



PEX0317 CUSTOMER GUIDE

PEX Plumbing and Radiant Heating Systems

TABLE OF CONTENTS - BY SECTION

ZURN PEX PLUMBING PRODUCTS

HOT/COLD POTABLE (NON-BARRIER) TUBING COILS	7
WHITE POTABLE (NON-BARRIER) TUBING COILS	7
RED POTABLE (NON-BARRIER) TUBING COILS	7
BLUE POTABLE (NON-BARRIER) TUBING COILS	8
WHITE POTABLE (NON-BARRIER) TUBING 20-FOOT STRAIGHT LENGTHS	8
RED POTABLE (NON-BARRIER) TUBING 20-FOOT STRAIGHT LENGTHS	8
BLUE POTABLE (NON-BARRIER) TUBING 20-FOOT STRAIGHT LENGTHS	8
POTABLE (NON-BARRIER) QICKPACK COILS	8
ICEMAKER TUBING COILS	8
QICKPORT® MANIFOLD SYSTEM	9
PREASSEMBLED QICKPORT MANIFOLDS WITHOUT VALVES	9
PREASSEMBLED QICKPORT® MANIFOLDS WITHOUT VALVES FOR HOMES WITH WATER CONDITIONERS	9
PREASSEMBLED QICKPORT® MANIFOLDS WITH 1/2" PLASTIC BALL VALVES	10
PREASSEMBLED QICKPORT® MANIFOLDS WITH 1/2" PLASTIC BALL VALVES FOR HOMES WITH WATER CONDITIONERS	10
UNASSEMBLED QICKPORT® POLYMER MANIFOLDS WITHOUT VALVES	12
ADD-A-PORT® POLYMER MANIFOLD COMPONENTS	12
QICKPORT® 1" INLET AND OUTLET CONNECTIONS	12
QICKPORT® OUTLET VALVES – POLYMER	12
QICKPORT® 1/2" OUTLET CONNECTIONS	12
QICKPORT® ACCESSORIES	12
(CRIMP) COPPER MANIFOLDS	13
(CRIMP) COPPER MANIFOLDS – 3/4" XL BRASS BARB INLET, CLOSED END, AND 1/2" XL BRASS BARB OUTLETS	13
(CRIMP) XL BRASS/COPPER FITTINGS	13
(CRIMP) XL BRASS TEES – SMALL DIAMETER	13
(CRIMP) XL BRASS TEES – LARGE DIAMETER	14
(CRIMP) XL BRASS ELBOWS – SMALL DIAMETER	15
(CRIMP) XL BRASS SWIVEL ELBOWS – SMALL DIAMETER	15
(CRIMP) XL BRASS ELBOWS – LARGE DIAMETER	15
(CRIMP) XL 45° BRASS ELBOWS - LARGE DIAMETER	15
(CRIMP) XL BRASS COUPLINGS – SMALL DIAMETER	16
(CRIMP) XL BRASS COUPLINGS – LARGE DIAMETER	16
(CRIMP) SWEAT ADAPTERS – SMALL DIAMETER	17
(CRIMP) XL BRASS SWEAT ADAPTERS – LARGE DIAMETER	17
(CRIMP) XL BRASS TRANSITIONAL FITTINGS (ZURN PEX TO POLYBUTYLENE)	17
(CRIMP) XL BRASS MALE ADAPTERS	18
(CRIMP) XL BRASS MALE ADAPTERS – LARGE DIAMETER	18
(CRIMP) XL BRASS SWIVEL ADAPTERS	18
(CRIMP) XL BRASS FEMALE ADAPTERS – SMALL DIAMETER	18

(CRIMP) XL BRASS FEMALE ADAPTERS – LARGE DIAMETER	18
(CRIMP) COPPER STUBOUTS	19
(CRIMP) COPPER SWEAT ELBOWS – TUB/SHOWER	19
(CRIMP) XL BRASS PLUGS – SMALL DIAMETER	20
(CRIMP) XL BRASS PLUGS – LARGE DIAMETER	20
(CRIMP) TEMPORARY TEST PLUGS – PLASTIC	20
(CRIMP) COPPER WATER HEATER CONNECTOR	20
(CRIMP) QICK SERT CR® FITTINGS	21
(CRIMP) QICK SERT CR POLYMER COUPLINGS	21
(CRIMP) QICK SERT CR POLYMER MALE ADAPTERS	21
(CRIMP) QICK SERT CR POLYMER MALE ELBOWS (BARB X MPT)	22
(CRIMP) QICK SERT CR POLYMER ELBOWS	22
(CRIMP) QICK SERT CR POLYMER SWIVEL ELBOWS	22
(CRIMP) QICK SERT CR POLYMER TEES	23
(CRIMP) QICK SERT CR POLYMER SWIVEL ADAPTERS	23
(CRIMP) QICK SERT CR POLYMER BALL VALVES	24
(CRIMP) QICK SERT CR POLYMER MULTI-PORT TEES	24
CRIMP RINGS	25
COPPER CRIMP RINGS	25
QICKCAP® COPPER CRIMP RINGS WITH POSITIONING CAP	25
QICKCLAMP® SYSTEM	25
STAINLESS STEEL CRIMP RINGS	25
Z-BITE™ PUSH FITTINGS	26
Z-BITE™ PUSH-TO-CONNECT COUPLINGS	26
Z-BITE PUSH-TO-CONNECT CAPS	26
Z-BITE PUSH-TO-CONNECT DROP EAR ELBOWS	26
Z-BITE PUSH-TO-CONNECT ELBOWS	27
Z-BITE PUSH-TO-CONNECT FEMALE ADAPTERS	27
Z-BITE PUSH-TO-CONNECT MALE ADAPTERS	27
Z-BITE PUSH-TO-CONNECT TRANSITION COUPLINGS, POLYBUTYLENE X PEX COUPLING	28
Z-BITE PUSH-TO-CONNECT ELBOWS, PUSH X FEMALE THREAD	28
Z-BITE PUSH-TO-CONNECT ELBOWS, PUSH X MALE THREAD	28
Z-BITE PUSH-TO-CONNECT REDUCING COUPLINGS	29
Z-BITE PUSH-TO-CONNECT REDUCING ELBOWS	29
Z-BITE PUSH-TO-CONNECT REDUCING FEMALE ADAPTERS	29
Z-BITE PUSH-TO-CONNECT REDUCING MALE ADAPTERS	30
Z-BITE PUSH-TO-CONNECT REDUCING TEES	30
Z-BITE PUSH FITTING REMOVAL TOOL	30
Z-BITE PUSH-TO-CONNECT SLIP COUPLINGS	31
Z-BITE PUSH-TO-CONNECT TEES	31
Z-BITE DEPTH GAGE AND DEBURRING TOOL	31
(CRIMP) XL BRASS VALVES	32
(CRIMP) BRASS BARBED BALL VALVES – ZURN PEX XL BRASS	32
(CRIMP) XL BRASS STOP VALVES - CHROME PLATED	32

PEX SUPPLY TUBES	33
LAVATORY - RISERS	33
CLOSET - RISERS	33
FERRULES – EXTRA COMPRESSION RINGS FOR SUPPLY TUBES	33
BASIN AND BALLCOCK NUTS	33
PREFABRICATED QICKEE RISER ASSEMBLIES	33
ZURN PEX LAVATORY CONNECTION WITH 1/2" FPT NUTS	33
QICKTITE® ASSEMBLED FITTING SYSTEM	34
TEES - ASSEMBLED	34
ELBOWS – ASSEMBLED	35
MALE ELBOW ADAPTERS WITH XL BRASS INSERTS	35
COUPLINGS – ASSEMBLED	36
MALE COUPLING ADAPTERS WITH XL BRASS INSERTS	36
FEMALE ADAPTERS – ASSEMBLED	37
FEMALE ELBOWS – ASSEMBLED	37
QICKTITE® UNASSEMBLED FITTING SYSTEM	38
TEES – UNASSEMBLED	38
ELBOWS – UNASSEMBLED	39
COUPLINGS/NIPPLES – UNASSEMBLED	39
FEMALE ELBOWS – UNASSEMBLED	40
ADAPTERS – UNASSEMBLED	40
QICKTITE® NUT/CONE/RING	41
SETS	41
INDIVIDUAL CONES	41
INDIVIDUAL RINGS	41
INDIVIDUAL NUTS	41
QICKTITE® ACCESSORIES	42
FEMALE COUPLINGS - FPT X FPT	42
TEST CAPS/PLUGS	42
QICKTITE® VALVES	43
QICKTITE ANGLE STOP VALVES – FEMALE	43
QICKTITE ANGLE STOP VALVES	43
QICKTITE STRAIGHT STOP VALVES – FEMALE	43
QICKTITE STRAIGHT STOP VALVES	44
QICKTITE IN-LINE GLOBE SHUT-OFF VALVES – UNASSEMBLED	44
QICKTITE IN-LINE GLOBE SHUT-OFF VALVE – ASSEMBLED	44
HOSE BIBB VALVES - SUPPLY/DRAIN	45
ZURN PEX LAVATORY CONNECTION WITH 1/2" FPT NUTS	45
CHECK VALVE	45

TABLE OF CONTENTS - BY SECTION

INSTALLATION ACCESSORIES AND MISCELLANEOUS PRODUCTS 46

PIPE CLAMPS	46
STRUT CLAMP	46
INSULATED SUSPENSION CLAMPS/PIPE INSULATORS	46
TUBE TALONS	47
CONDUIT ELBOWS	47
FLEXIBLE TUBING PROTECTION SLEEVES	47
PIPE SUPPORT TRACK	48
PIPE TRACKS	48
TUBING CLIPS (FOR USE WITH QHTCG TUBING CLIP GUN)	48
BEND SUPPORTS	49
PLASTIC L CLAMP SUPPORT	49
METAL BEND SUPPORTS WITH FACEPLATE	49
WIRE FASTENERS/TOOLS	50
PIPE UNCOILERS	50
ESCUTCHEON	50

TOOLS 51

MEDIUM CRIMP PEX TOOLS	51
LARGE CRIMP PEX TOOLS	51
LARGE DIAMETER COMPACT CRIMP TOOL	52
QICKCLAMP® CRIMP TOOLS	52
STAINLESS STEEL CRIMP RING TOOL	52
BENCH MOUNT PEX CRIMP TOOLS	53
CLOSE QUARTERS PEX CRIMP TOOLS	53
BATTERY POWERED CRIMP TOOL	53
PEX TUBING CUTTERS	54
REPLACEMENT BLADES	54
CRIMP RING REMOVAL TOOL	54
CRIMP GAUGES	54
LARGE DIAMETER QICK SERT CR POLYMER CRIMP GAUGE	55
QICKCLAMP CRIMP GAUGE	55
TUBING CLIP GUN	55
AIR PRESSURE TESTER	55

FIRE PROTECTION PRODUCTS

POTABLE (NON-BARRIER) TUBING FOR USE IN FIRE PROTECTION APPLICATIONS 56

NON-BARRIER TUBING FOR USE IN FIRE PROTECTION APPLICATIONS - COILS	56
WHITE NON-BARRIER TUBING 20-FOOT STRAIGHT LENGTHS	56

FITTINGS FOR USE IN FIRE PROTECTION APPLICATIONS 57

(CRIMP) XL BRASS (RFS) SPRINKLER HEAD TEE	57
(CRIMP) XL BRASS (RFS) TEES	57

(CRIMP) XL BRASS (RFS) SPRINKLER HEAD COUPLING	57
(CRIMP) QICK SERT CR POLYMER (RFS) TEES	57
(CRIMP) XL BRASS (RFS) ELBOW	58
(CRIMP) QICK SERT CR POLYMER (RFS) ELBOW	58
(CRIMP) XL BRASS (RFS) COUPLING	58
(CRIMP) QICK SERT CR POLYMER (RFS) COUPLING	58
(CRIMP) XL BRASS (RFS) MALE ADAPTER	59
(CRIMP) QICK SERT CR POLYMER (RFS) MALE ADAPTER	59
(CRIMP) XL BRASS (RFS) FEMALE ADAPTER	59
(CRIMP) XL BRASS (RFS) SWEAT ADAPTERS	60
(CRIMP) XL BRASS (RFS) PLUG	60

ZURN PEX RADIANT HEATING PRODUCTS

BARRIER TUBING - FOR HEATING USE ONLY 61

ZURN HY-PE-RTUBE BARRIER TUBING COILS	61
ZURN HY-PE-RTUBE BARRIER TUBING - STRAIGHT LENGTHS	61
PERFORMA BARRIER TUBING - COILS	62
ZURN PEX PERFORMA BARRIER TUBING - STRAIGHT LENGTHS	62

ZURN PEX ALUMICOR (PEX-ALUMINUM-PEX) TUBING - FOR HEATING USE ONLY 63

ALUMICOR - PEX-AL-PEX (PAP) COILS	63
ALUMICOR - PEX-AL-PEX (PAP) COMPRESSION TEES	63
ALUMICOR - PEX-AL-PEX (PAP) COMPRESSION ELBOWS	64
ALUMICOR - PEX-AL-PEX (PAP) COMPRESSION COUPLINGS	64
ALUMICOR - PEX-AL-PEX (PAP) COMPRESSION ADAPTERS	64
ALUMICOR - PEX-AL-PEX (PAP) QICKZONE AND ACCUFLOW BRASS MANIFOLD CONNECTORS	65
ALUMICOR - PEX-AL-PEX (PAP) ACCUFLOW STAINLESS STEEL MANIFOLD CONNECTORS	65
ALUMICOR - PEX-AL-PEX (PAP) TOOLS	65

QICKZONE® MODULAR MANIFOLD SYSTEM 66

1-1/4" QICKZONE MODULAR MANIFOLD KIT	66
1-1/4" QICKZONE SUPPLY/RETURN CENTRAL MODULE	66
1-1/4" QICKZONE MANIFOLD BALL VALVE KITS	66
1-1/4" QICKZONE INLET THREAD ADAPTERS	67
1-1/4" QICKZONE MANIFOLD PLUG	67
1-1/4" QICKZONE MODULAR MANIFOLD BRACKETS	67
1-1/4" QICKZONE AIR VENT KITS WITH DRAIN VALVES	67
1" QICKZONE MODULAR MANIFOLD KIT	68
QICKZONE MODULAR MANIFOLD SYSTEM REPLACEMENT PARTS	68
ZURN PEX/PERFORMA/HY-PE-RTUBE MANIFOLD CONNECTORS FOR QICKZONE AND ACCUFLOW BRASS MANIFOLDS	69

ZURN ALUMICOR MANIFOLD CONNECTORS FOR QICKZONE AND ACCUFLOW BRASS MANIFOLDS (PRICED PER PAIR)	69
ZURN 4 WIRE ACTUATOR FOR QICKZONE AND ACCUFLOW BRASS	69

ACCUFLOW® RADIANT HEATING MANIFOLDS 70

1" ACCUFLOW BRASS PREASSEMBLED AND PRESSURE TESTED RADIANT HEATING MANIFOLDS	70
--	----

BUILD-YOUR-OWN ACCUFLOW® RADIANT HEATING MANIFOLD 71

1" ACCUFLOW BRASS MANIFOLDS SUPPLY/RETURN HEADERS WITH BRACKET	71
1" ACCUFLOW BRASS MANIFOLD BALL VALVE KIT	72
1" ACCUFLOW BRASS MANIFOLD AIR VENT KITS WITH DRAIN VALVES	72
1" ACCUFLOW BRASS MANIFOLD PLUG	72
ZURN 4 WIRE ACTUATOR FOR QICKZONE AND ACCUFLOW BRASS	72
ZURN PEX/PERFORMA/HY-PE-RTUBE MANIFOLD CONNECTORS FOR ACCUFLOW BRASS AND QICKZONE	72
ZURN ALUMICOR MANIFOLD CONNECTORS FOR ACCUFLOW BRASS AND QICKZONE (PRICED PER PAIR)	72
1" ACCUFLOW BRASS MANIFOLD REPLACEMENT PARTS	72

1" MANIFOLD INJECTION MIXING SYSTEM - USE WITH QHAF HEADERS 73

INJECTION MIXING SYSTEMS	73
THERMOSTATIC CONTROL FOR INJECTION PUMP KIT	73
PRESSURE BY-PASS KIT FOR INJECTION PUMP KIT	73
1" ACCUFLOW BRASS MANIFOLD AIR VENT KITS WITH DRAIN VALVES (USE ONE FOR INJECTION SYSTEM WHEN NOT USING BYPASS)	74
OPTIONAL THERMOMETER FOR INJECTION PUMP KIT	74

1" ACCUFLOW® STAINLESS STEEL RADIANT HEATING MANIFOLD KIT 74

1" ACCUFLOW STAINLESS STEEL RADIANT HEATING MANIFOLD KIT	74
ZURN PEX/PERFORMA/HY-PE-RTUBE MANIFOLD CONNECTORS FOR ACCUFLOW STAINLESS STEEL MANIFOLD	75
ZURN ALUMICOR (PAP) MANIFOLD CONNECTORS FOR ACCUFLOW STAINLESS STEEL MANIFOLD	75
ZURN 2-WIRE ACTUATOR FOR ACCUFLOW STAINLESS STEEL MANIFOLD	75
ZURN 4 WIRE ACTUATOR AND ADAPTER FOR ACCUFLOW STAINLESS STEEL MANIFOLD	75
1" ACCUFLOW STAINLESS STEEL MANIFOLD REPLACEMENT PARTS	75

RADIANT HEATING FITTINGS 76

BRASS RADIANT HEATING COMPRESSION COUPLINGS	76
SWEAT X COMPRESSION 90° ELBOW	76
MALE PIPE THREAD X COMPRESSION PIPE ADAPTERS	76
FEMALE SWEAT X COMPRESSION ADAPTERS	77
MALE SWEAT X COMPRESSION ADAPTERS	77

TABLE OF CONTENTS - BY SECTION

XL BRASS/COPPER FITTINGS	77	PRESSURE BYPASS VALVES	86	TOOLS	96
(CRIMP) XL BRASS ELBOWS – SMALL DIAMETER	77	PRESSURE REDUCING VALVES	87	PEX CRIMP TOOLS – MEDIUM	96
(CRIMP) ELBOW – USE FOR HEATING ONLY	77	BACKFLOW PREVENTER	87	PEX CRIMP TOOLS – LARGE	96
(CRIMP) XL BRASS BASEBOARD ELBOWS	78	EXPANSION TANKS	87	CLOSE QUARTERS PEX CRIMP TOOLS	97
(CRIMP) BASEBOARD ELBOWS – USE FOR HEATING ONLY	78	POWERVENTS	88	PEX TUBE CUTTERS – BLADE AND RATCHET STYLES	97
(CRIMP) XL BRASS COUPLINGS – SMALL DIAMETER	78	COPPER MANIFOLDS	88	UPRIGHT INSULATION SCREW CLIP TOOL	97
(CRIMP) COUPLING – USE FOR HEATING ONLY	78	COPPER MANIFOLD HEADERS (CUT PER USE) - USE FOR HEATING ONLY	88	TUBING CLIP GUN	98
(CRIMP) XL BRASS FEMALE ADAPTERS – SMALL DIAMETER	78	COPPER MANIFOLD ENDPIECE - USE FOR HEATING ONLY	89	UPRIGHT MANUAL STAPLE GUN FOR WOODEN SUBFLOORS	98
(CRIMP) BRASS MALE ADAPTER – USE FOR HEATING ONLY	78	COPPER MANIFOLD BALL VALVES - USE FOR HEATING ONLY	89	UPRIGHT MANUAL STAPLE GUN FOR RIGID INSULATION	98
(CRIMP) XL BRASS MALE ADAPTERS – SMALL DIAMETER	79	COPPER MANIFOLD MEMORY BALANCING VALVES - USE FOR HEATING ONLY	89	UPRIGHT INSULATION SCREW CLIPS	99
(CRIMP) BRASS SWEAT ADAPTER – USE FOR HEATING ONLY	79	SNOW MELT SPECIAL ORDER - CONTROLS	90	PEX CRIMP GAUGES	99
(CRIMP) SWEAT ADAPTERS	79	COMMERCIAL/RESIDENTIAL SNOW AND ICE MELT MIXING CONTROL	90	WIRE TOOLS	99
(CRIMP) BRASS SWEAT ADAPTER COUPLINGS – USE FOR HEATING ONLY	79	SENSORS	90	COMPRESSION TEST PLUG	99
(CRIMP) XL BRASS PLUGS – SMALL DIAMETER	80	RADIANT MANIFOLD SPECIAL ORDER - FLUID MANAGEMENT	90	AIR PRESSURE TESTER	100
COPPER CRIMP RINGS	80	PLATE HEAT EXCHANGERS	90	PIPE UNCOILER	100
QICKCAP® COPPER CRIMP RINGS WITH POSITIONING CAP	80	INSTALLATION ACCESSORIES	91	PIPE UNCOILER	100
THERMAL TRACK™	81	POLYMER BEND SUPPORT WITH INTEGRAL MOUNTING BRACKET	91	PORTABLE PIPE UNCOILER	100
STRAIGHT PANEL	81	METAL BEND SUPPORT WITH FACEPLATE	91	UPRIGHT PNEUMATIC STAPLE GUN FOR WOODEN SUBFLOORS	101
UTILITY PANEL	81	CONDUIT ELBOWS	91	SOFTWARE	101
COMBINATION PANEL	81	FLEXIBLE TUBING PROTECTION SLEEVE	92		
CONTROLS	81	LOCKING CLIC HOLDER	92		
EXPANDABLE ZONE ACTUATOR VALVE CONTROL	81	POLYMER MESH CLIPS	92		
EXPANDABLE ZONE PUMP RELAY CONTROLS	81	UPRIGHT INSULATION SCREW CLIPS	92		
OUTDOOR RESET AND INJECTION MIXING MODULE	82	TUBING/TRACK STAPLES	93		
THERMOSTATS	82	TUBING CLIPS	93		
DUAL SENSING AIR/FLOOR THERMOSTAT	82	UPRIGHT MANUAL STAPLES FOR WOODEN SUBFLOORS	93		
TRANSFORMER	82	UPRIGHT MANUAL STAPLES FOR RIGID INSULATION	93		
MIXING SETPOINT CONTROL	83	UPRIGHT PNEUMATIC STAPLES FOR WOODEN SUBFLOORS	94		
SETPOINT CONTROLS	83	NYLON CABLE TIES	94		
RESIDENTIAL/LIGHT COMMERCIAL SNOW MELT SYSTEM	83	WIRE TIES	94		
SNOW MELT SWITCH	83	RADIANT PANEL PIPE TRACK	94		
FLUID MANAGEMENT	84	HEAT TRANSFER PLATE	95		
4-WIRE ZONE VALVE MOTOR	84	PIPE CLAMP	95		
ZONE VALVE ACTUATORS	84	INSULATED SUSPENSION PIPE/CLAMP INSULATOR	95		
STRAIGHT RETURN BALANCE VALVE/CIRCUIT SETTER	84	TUBE TALON	96		
STRAIGHT ZONE VALVES	84				
DIVERTER	85				
THERMOSTATIC HEADS (FOR USE WITH STRAIGHT ZONE VALVES AND DIVERTER)	85				
4-WAY MIXING VALVES	85				
4-WAY MIXING VALVE MOTORS	85				
THERMOSTATIC MIXING VALVE	86				
THERMOSTATIC MIXING VALVE BODIES (CONNECTIONS REQUIRED)	86				
THERMOSTATIC MIXING VALVE CONNECTIONS (EACH VALVE BODY REQUIRES 3 SETS)	86				

ZURN PEX - LEAD-FREE COMPLIANT (-XL) OVERVIEW



Zurn PEX XL brass barbed fittings sized from 3/8"-2" are marked with the letter G: indicating the product is listed to NSF Standard 61 Annex G for compliance with low-lead requirements. Part numbers are designated with a "G" or "GX" suffix. XL Brass is included in the product description.

XL LEAD FREE

Our XL brass insert fittings and valves are in full compliance with the Federal regulations that require that the lead content of the metal be less than 0.25%. They have been in compliance since they were introduced in 2010.

Zurn PEX tubing, CR plastic insert fittings, QickPort Manifolds, plastic valves, copper sweat adapter fittings and stub out elbows are also compliant with NSF Standard 61 Annex G.

ZURN PEX PLUMBING PRODUCTS

HOT/COLD POTABLE (NON-BARRIER) TUBING COILS

Zurn PEX® Potable (Non-Barrier) Tubing is easy to install, resists corrosion, and is freeze resistant. Zurn PEX tubing is NSF certified and free of BPA, lead, and harmful toxins to ensure the highest purity. Zurn PEX Potable Tubing is backed by the industry leading Zurn PEX 25 year warranty. For use in residential and commercial applications for cold water service, hot and cold potable water, fire protection, underground fluid distribution and water distribution to manifolds, hydronic coils, etc.



Potable (Non-Barrier) Tubing Coils



Potable (Non-Barrier) Tubing
20-Foot Straight Lengths



Potable (Non-Barrier) QuickPack Coils



Icemaker Tubing Coils

PRODUCT NO.	UPC CODE	DESCRIPTION	CATEGORY	BAG QTY.
WHITE POTABLE (NON-BARRIER) TUBING COILS				
Q1PC100X	0-84169-48403-1	1/4" x 100' (30.5m) H/C White PEX Tubing - Coil	1A	Each
Q2PC100X	0-84169-48387-4	3/8" x 100' (30.5m) H/C White PEX Tubing - Coil	1A	Each
Q3PC100X	0-84169-48390-4	1/2" x 100' (30.5m) H/C White PEX Tubing - Coil	1A	Each
Q3PC300X	0-84169-52256-6	1/2" x 300' (91.4m) H/C White PEX Tubing - Coil	1A	Each
Q3PC500X	0-84169-48391-1	1/2" x 500' (152.4m) H/C White PEX Tubing - Coil	1A	Each
Q3PC1000X	0-84169-48392-8	1/2" x 1000' (304.8m) H/C White PEX Tubing - Coil	1A	Each
Q4PC100X	0-84169-48393-5	3/4" x 100' (30.5m) H/C White PEX Tubing - Coil	1A	Each
Q4PC300X	0-84169-52262-7	3/4" x 300' (91.4m) H/C White PEX Tubing - Coil	1A	Each
Q4PC500X	0-84169-48394-2	3/4" x 500' (152.4m) H/C White PEX Tubing - Coil	1A	Each
Q4PC1000X	0-84169-48395-9	3/4" x 1000' (304.8m) H/C White PEX Tubing - Coil	1A	Each
Q5PC100X	0-84169-48396-6	1" x 100' (30.5m) H/C White PEX Tubing - Coil	1A	Each
Q5PC300X	0-84169-48397-3	1" x 300' (91.4m) H/C White PEX Tubing - Coil	1A	Each
Q5PC500X	0-84169-48398-0	1" x 500' (152.4m) H/C White PEX Tubing - Coil	1A	Each
Q6PC100X	0-84169-68139-3	1-1/4" x 100' (30.5m) H/C White PEX Tubing - Coil	1B	Each
Q6PC300X	0-84169-67991-8	1-1/4" x 300' (91.4m) H/C White PEX Tubing - Coil	1B	Each
Q7PC100X	0-84169-00588-5	1-1/2" x 100' (30.5m) H/C White PEX Tubing - Coil	1B	Each
Q7PC300X	0-84169-01168-8	1-1/2" x 300' (91.4m) H/C White PEX Tubing - Coil	1B	Each
Q8PC100X	0-84169-01165-7	2" x 100' (30.5m) H/C White PEX Tubing - Coil	1B	Each
Q8PC300X	0-84169-01166-4	2" x 300' (91.4m) H/C White PEX Tubing - Coil	1B	Each
RED POTABLE (NON-BARRIER) TUBING COILS				
Q2PC100XRED	0-84169-66832-5	3/8" x 100' (30.5m) H/C Red PEX Tubing - Coil	1A	Each
Q2PC500XRED	0-84169-66833-2	3/8" x 500' (152.4m) H/C Red PEX Tubing - Coil	1A	Each
Q3PC100XRED	0-84169-66615-4	1/2" x 100' (30.5m) H/C Red PEX Tubing - Coil	1A	Each
Q3PC300XRED	0-84169-66805-9	1/2" x 300' (91.4m) H/C Red PEX Tubing - Coil	1A	Each
Q3PC500XRED	0-84169-66689-5	1/2" x 500' (152.4m) H/C Red PEX Tubing - Coil	1A	Each
Q3PC1000XRED	0-84169-66691-8	1/2" x 1000' (304.8m) H/C Red PEX Tubing - Coil	1A	Each
Q4PC100XRED	0-84169-66687-1	3/4" x 100' (30.5m) H/C Red PEX Tubing - Coil	1A	Each
Q4PC300XRED	0-84169-66806-6	3/4" x 300' (91.4m) H/C Red PEX Tubing - Coil	1A	Each
Q4PC500XRED	0-84169-66688-8	3/4" x 500' (152.4m) H/C Red PEX Tubing - Coil	1A	Each
Q4PC1000XRED	0-84169-66690-1	3/4" x 1000' (304.8m) H/C Red PEX Tubing - Coil	1A	Each
Q5PC100XRED	0-84169-66807-3	1" x 100' (30.5m) H/C Red PEX Tubing - Coil	1A	Each
Q5PC300XRED	0-84169-66808-0	1" x 300' (91.4m) H/C Red PEX Tubing - Coil	1A	Each
Q5PC500XRED	0-84169-66809-7	1" x 500' (152.4m) H/C Red PEX Tubing - Coil	1A	Each

HOT/COLD POTABLE (NON-BARRIER) TUBING COILS (CONTINUED)

PRODUCT NO.	UPC CODE	DESCRIPTION	CATEGORY	BAG QTY.
BLUE POTABLE (NON-BARRIER) TUBING COILS				
Q2PC100XBLUE	0-84169-66837-0	3/8" x 100' (30.5m) H/C Blue PEX Tubing - Coil	1A	Each
Q2PC500XBLUE	0-84169-66849-3	3/8" x 500' (152.4m) H/C Blue PEX Tubing - Coil	1A	Each
Q3PC100XBLUE	0-84169-66754-0	1/2" x 100' (30.5m) H/C Blue PEX Tubing - Coil	1A	Each
Q3PC300XBLUE	0-84169-68011-2	1/2" x 300' (91.4m) H/C Blue PEX Tubing - Coil	1A	Each
Q3PC500XBLUE	0-84169-66756-4	1/2" x 500' (152.4m) H/C Blue PEX Tubing - Coil	1A	Each
Q3PC1000XBLUE	0-84169-66758-8	1/2" x 1000' (304.8m) H/C Blue PEX Tubing - Coil	1A	Each
Q4PC100XBLUE	0-84169-66755-7	3/4" x 100' (30.5m) H/C Blue PEX Tubing - Coil	1A	Each
Q4PC300XBLUE	0-84169-67894-2	3/4" x 300' (91.4m) H/C Blue PEX Tubing - Coil	1A	Each
Q4PC500XBLUE	0-84169-66757-1	3/4" x 500' (152.4m) H/C Blue PEX Tubing - Coil	1A	Each
Q4PC1000XBLUE	0-84169-66759-5	3/4" x 1000' (304.8m) H/C Blue PEX Tubing - Coil	1A	Each
Q5PC100XBLUE	0-84169-67064-9	1" x 100' (30.5m) H/C Blue PEX Tubing - Coil	1A	Each
Q5PC300XBLUE	0-84169-67487-6	1" x 300' (91.4m) H/C Blue PEX Tubing - Coil	1A	Each
Q5PC500XBLUE	0-84169-67147-9	1" x 500' (152.4m) H/C PEX Tubing - Coil	1A	Each
WHITE POTABLE (NON-BARRIER) TUBING 20-FOOT STRAIGHT LENGTHS				
Q3PS20X	0-84169-48401-7	1/2" x 20' (6.1m) H/C White PEX Tubing - Straight Length	1A	1000' (50 sticks)
Q4PS20X	0-84169-48384-3	3/4" x 20' (6.1m) H/C White PEX Tubing - Straight Length	1A	500' (25 sticks)
Q5PS20X	0-84169-48402-4	1" x 20' (6.1m) H/C White PEX Tubing - Straight Length	1A	300' (15 sticks)
Q6PS20X	0-84169-68367-0	1-1/4" x 20' (6.1m) H/C White PEX Tubing - Straight Length	1B	100' (5 sticks)
Q7PS20X	0-84169-00587-8	1-1/2" x 20' (6.1m) H/C White PEX Tubing - Straight Length	1B	100' (5 sticks)
Q8PS20X	0-84169-01167-1	2" x 20' (6.1m) H/C White PEX Tubing - Straight Length	1B	100' (5 sticks)
RED POTABLE (NON-BARRIER) TUBING 20-FOOT STRAIGHT LENGTHS				
Q3PS20XRED	0-84169-66614-7	1/2" x 20' (6.1m) H/C Red PEX Tubing - Straight Length	1A	1000' (50 sticks)
Q4PS20XRED	0-84169-66635-2	3/4" x 20' (6.1m) H/C Red PEX Tubing - Straight Length	1A	500' (25 sticks)
Q5PS20XRED	0-84169-66811-0	1" x 20' (6.1m) H/C Red PEX Tubing - Straight Length	1A	300' (15 sticks)
BLUE POTABLE (NON-BARRIER) TUBING 20-FOOT STRAIGHT LENGTHS				
Q3PS20XBLUE	0-84169-66752-6	1/2" x 20' (6.1m) H/C Blue PEX Tubing - Straight Length	1A	1000' (50 sticks)
Q4PS20XBLUE	0-84169-66753-3	3/4" x 20' (6.1m) H/C Blue PEX Tubing - Straight Length	1A	500' (25 sticks)
Q5PS20XBLUE	0-84169-67146-2	1" x 20' (6.1m) H/C Blue PEX Tubing - Straight Length	1A	300' (15 sticks)
POTABLE (NON-BARRIER) QICKPACK COILS				
Q2PCPAK	0-84169-67337-4	3/8" 1 Red Coil and 1 Blue Coil x 500', Spooled	1A	1 Red Spool 1 Blue Spool
Q2PCPAKBLUE	0-84169-67339-8	3/8" x 2 Blue Coils x 500', Spooled	1A	2 Blue Spools
Q2PCPAKRED	0-84169-67338-1	3/8" x 2 Red Coils x 500', Spooled	1A	2 Red Spools
Q3PCPAKBLUE	0-84169-68664-0	1/2" x 2 Blue Coils x 300', Spooled	1A	2 Blue Spools
Q3PCPAKRED	0-84169-68665-7	1/2" x 2 Red Coils x 300', Spooled	1A	2 Red Spools
Q3PC300XBLUESP	0-84169-68606-0	1/2" x Blue Coils x 300', Spooled	1A	1 Spool
Q3PC300XREDS	0-84169-68605-3	1/2" x Red Coils x 300', Spooled	1A	1 Spool
ICEMAKER TUBING COILS				
Q0PC50	0-84169-49050-6	1/8" x 50' (15.2m) H/C PEX Tubing - Roll	1A	Each
Q0PC100	0-84169-49044-5	1/8" x 100' (30.5m) H/C PEX Tubing - Roll	1A	Each

QICKPORT® MANIFOLD SYSTEM

The Zurn PEX QickPort Manifold is designed for longevity and durability with corrosion resistant polymer and stainless steel construction. Optimized port configurations with full-flow ball valves are easily installed with Zurn PEX tubing and corrosion resistant polymer fitting systems. The innovative module design requires fewer assembly connections, resulting in a reduced potential for leaks.



Preassembled QickPort Manifolds
Without Valves (QPPM6H12C)

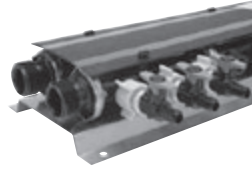

Preassembled QickPort Manifolds
With 1/2" Plastic Ball Valves

PRODUCT NO.	UPC CODE	DESCRIPTION	CATEGORY	BAG QTY.
PREASSEMBLED QICKPORT MANIFOLDS WITHOUT VALVES				
QPPM10	0-84169-68199-7	(2) 1" Male Cold Inlet/Outlet Main Ports and (2) 1" Male Hot Inlet/Outlet Main Ports, (5) 1/2" Male Hot Outlet Branch Ports, (5) 1/2" Male Cold Outlet Branch Ports Can be coupled with additional QPPM10 and QPPM20 for additional ports, using MANCOUPLINGG to connect each side of the manifold.	21	1
QPPM20	0-84169-68200-0	(2) 1" Male Cold Inlet/Outlet Main Ports and (2) 1" Male Hot Inlet/Outlet Main Ports, (10) 1/2" Male Hot Outlet Branch Ports, (10) 1/2" Male Cold Outlet Branch Ports Can be coupled with additional QPPM10 and QPPM20 for additional ports, using MANCOUPLINGG to connect each side of the manifold.	21	1
QPPM3H9C	0-84169-00265-5	(2) 1" Male Cold Inlet/Outlet Main Ports and (1) 1" Male Hot Inlet Main Port, (3) 1/2" Male Hot Outlet Branch Ports, (9) 1/2" Male Cold Outlet Branch Ports	21	1
QPPM6H12C	0-84169-00268-6	(2) 1" Male Cold Inlet/Outlet Main Ports and (1) 1" Male Hot Inlet Main Port, (6) 1/2" Male Hot Outlet Branch Ports, (12) 1/2" Male Cold Outlet Branch Ports	21	1
QPPM9H15C	0-84169-00271-6	(2) 1" Male Cold Inlet/Outlet Main Ports and (1) 1" Male Hot Inlet Main Port, (9) 1/2" Male Hot Outlet Branch Ports, (15) 1/2" Male Cold Outlet Branch Ports	21	1
QPPM12H18C	0-84169-00274-7	(2) 1" Male Cold Inlet/Outlet Main Ports and (1) 1" Male Hot Inlet Main Port, (12) 1/2" Male Hot Outlet Branch Ports, (18) 1/2" Male Cold Outlet Branch Ports,	21	1
QPPM15H21C	0-84169-00277-8	(2) 1" Male Cold Inlet/Outlet Main Ports and (1) 1" Male Hot Inlet Main Port, (15) 1/2" Male Hot Outlet Branch Ports, (21) 1/2" Male Cold Outlet Branch Ports	21	1
QPPM18H24C	0-84169-00608-0	(2) 1" Male Cold Inlet/Outlet Main Ports and (1) 1" Male Hot Inlet Main Port, (18) 1/2" Male Hot Outlet Branch Ports, (24) 1/2" Male Cold Outlet Branch Ports	21	1
PREASSEMBLED QICKPORT® MANIFOLDS WITHOUT VALVES FOR HOMES WITH WATER CONDITIONERS				
QPPM9H9C6NS	0-84169-00602-8	(1) 1" Male Cold Conditioned Inlet Main Port, (1) 1" Male Hot Conditioned Inlet Main Port and (1) 1" Male Cold Non-Conditioned Inlet Main Port, (9) 1/2" Male Hot Conditioned Outlet Branch Ports, (9) 1/2" Male Cold Conditioned Outlet Branch Ports, (6) 1/2" Male Cold Non-Conditioned Outlet Branch Ports	21	1
QPPM12H12C6NS	0-84169-00603-5	(1) 1" Male Cold Conditioned Inlet Main Port, (1) 1" Male Hot Conditioned Inlet Main Port and (1) 1" Male Cold Non-Conditioned Inlet Main Port, (12) 1/2" Male Hot Conditioned Outlet Branch Ports, (12) 1/2" Male Cold Conditioned Outlet Branch Ports, (6) 1/2" Male Cold Non-Conditioned Outlet Branch Ports	21	1
QPPM15H15C6NS	0-84169-00605-9	(1) 1" Male Cold Conditioned Inlet Main Port, (1) 1" Male Hot Conditioned Inlet Main Port and (1) 1" Male Cold Non-Conditioned Inlet Main Port, (15) 1/2" Male Hot Conditioned Outlet Branch Ports, (15) 1/2" Male Cold Conditioned Outlet Branch Ports, (6) 1/2" Male Cold Non-Conditioned Outlet Branch Ports	21	1
QPPM18H18C6NS	0-84169-00604-2	(1) 1" Male Cold Conditioned Inlet Main Port, (1) 1" Male Hot Conditioned Inlet Main Port and (1) 1" Male Cold Non-Conditioned Inlet Main Port, (18) 1/2" Male Hot Conditioned Outlet Branch Ports, (18) 1/2" Male Cold Conditioned Outlet Branch Ports, (6) 1/2" Male Cold Non-Conditioned Outlet Branch Ports	21	1

QICKPORT® MANIFOLD SYSTEM (CONTINUED)

PRODUCT NO.	UPC CODE	DESCRIPTION	CATEGORY	BAG QTY.
PREASSEMBLED QICKPORT® MANIFOLDS WITHOUT VALVES FOR HOMES WITH WATER CONDITIONERS (CONTINUED)				
QPPM21H21C6NS	0-84169-00609-7	(1) 1" Male Cold Conditioned Inlet Main Port, (1) 1" Male Hot Conditioned Inlet Main Port and (1) 1" Male Cold Non-Conditioned Inlet Main Port, (21) 1/2" Male Hot Conditioned Outlet Branch Ports, (21) 1/2" Male Cold Conditioned Outlet Branch Ports, (6) 1/2" Male Cold Non-Conditioned Outlet Branch Ports	21	1
PREASSEMBLED QICKPORT® MANIFOLDS WITH 1/2" PLASTIC BALL VALVES				
QPPM10-3	0-84169-68351-9	(2) 1" Male Cold Inlet/Outlet Main Ports and (2) 1" Male Hot Inlet/Outlet Main Ports, (5) 1/2" Male Hot Outlet Branch Ports, (5) 1/2" Male Cold Outlet Branch Ports, with (10) 1/2" QPBV3X Polymer Ball Valves	21	1
QPPM20-3	0-84169-68354-0	(2) 1" Male Cold Inlet/Outlet Main Ports and (2) 1" Male Hot Inlet/Outlet Main Ports, (10) 1/2" Male Hot Outlet Branch Ports, (10) 1/2" Male Cold Outlet Branch Ports, with (20) 1/2" QPBV3X Polymer Ball Valves	21	1
QPPM3H9C-3	0-84169-00267-9	(2) 1" Male Cold Inlet/Outlet Main Ports and (1) 1" Male Hot Inlet Main Port, (3) 1/2" Male Hot Outlet Branch Ports, (9) 1/2" Male Cold Outlet Branch Ports, with (12) 1/2" QPBV3X Polymer Ball Valves	21	1
QPPM6H12C-3	0-84169-00270-9	(2) 1" Male Cold Inlet/Outlet Main Ports and (1) 1" Male Hot Inlet Main Port, (6) 1/2" Male Hot Outlet Branch Ports, (12) 1/2" Male Cold Outlet Branch Ports, with (18) 1/2" QPBV3X Polymer Ball Valves	21	1
QPPM9H15C-3	0-84169-00273-0	(2) 1" Male Cold Inlet/Outlet Main Ports and (1) 1" Male Hot Inlet Main Port, (9) 1/2" Male Hot Outlet Branch Ports, (15) 1/2" Male Cold Outlet Branch Ports, with (24) 1/2" QPBV3X Polymer Ball Valves	21	1
QPPM12H18C-3	0-84169-00276-1	(2) 1" Male Cold Inlet/Outlet Main Ports and (1) 1" Male Hot Inlet Main Port, (12) 1/2" Male Hot Outlet Branch Ports, (18) 1/2" Male Cold Outlet Branch Ports, with (30) 1/2" QPBV3X Polymer Ball Valves	21	1
QPPM15H21C-3	0-84169-00279-2	(2) 1" Male Cold Inlet/Outlet Main Ports and (1) 1" Male Hot Inlet Main Port, (15) 1/2" Male Hot Outlet Branch Ports, (21) 1/2" Male Cold Outlet Branch Ports, with (36) 1/2" QPBV3X Polymer Ball Valves	21	1
QPPM18H24C-3	0-84169-11703-8	(2) 1" Male Cold Inlet/Outlet Main Ports and (1) 1" Male Hot Inlet Main Port, (18) 1/2" Male Hot Outlet Branch Ports, (24) 1/2" Male Cold Outlet Branch Ports with (42) 1/2" QPBV3X Polymer Ball Valves	21	1
PREASSEMBLED QICKPORT® MANIFOLDS WITH 1/2" PLASTIC BALL VALVES FOR HOMES WITH WATER CONDITIONERS				
QPPM9H9C6NS-3	0-84169-00619-6	(1) 1" Male Cold Conditioned Inlet Main Port, (1) 1" Male Hot Conditioned Inlet Main Port and (1) 1" Male Cold Non-Conditioned Inlet Main Port, (9) 1/2" Male Hot Conditioned Outlet Branch Ports, (9) 1/2" Male Cold Conditioned Outlet Branch Ports, (6) 1/2" Male Cold Non-Conditioned Outlet Branch Ports with (24) 1/2" QPBV3X Polymer Ball Valves	21	1
QPPM12H12C6NS-3	0-84169-00611-0	(1) 1" Male Cold Conditioned Inlet Main Port, (1) 1" Male Hot Conditioned Inlet Main Port and (1) 1" Male Cold Non-Conditioned Inlet Main Port, (12) 1/2" Male Hot Conditioned Outlet Branch Ports, (12) 1/2" Male Cold Conditioned Outlet Branch Ports, (6) 1/2" Male Cold Non-Conditioned Outlet Branch Ports with (30) 1/2" QPBV3X Polymer Ball Valves	21	1
QPPM15H15C6NS-3	0-84169-00613-4	(1) 1" Male Cold Conditioned Inlet Main Port, (1) 1" Male Hot Conditioned Inlet Main Port and (1) 1" Male Cold Non-Conditioned Inlet Main Port, (15) 1/2" Male Hot Conditioned Outlet Branch Ports, (15) 1/2" Male Cold Conditioned Outlet Branch Ports, (6) 1/2" Male Cold Non-Conditioned Outlet Branch Ports with (36) 1/2" QPBV3X Polymer Ball Valves	21	1
QPPM18H18C6NS-3	0-84169-00615-8	(1) 1" Male Cold Conditioned Inlet Main Port, (1) 1" Male Hot Conditioned Inlet Main Port and (1) 1" Male Cold Non-Conditioned Inlet Main Port, (18) 1/2" Male Hot Conditioned Outlet Branch Ports, (18) 1/2" Male Cold Conditioned Outlet Branch Ports, (6) 1/2" Male Cold Non-Conditioned Outlet Branch Ports with (42) 1/2" QPBV3X Polymer Ball Valves	21	1
QPPM21H21C6NS-3	0-84169-00617-2	(1) 1" Male Cold Conditioned Inlet Main Port, (1) 1" Male Hot Conditioned Inlet Main Port and (1) 1" Male Cold Non-Conditioned Inlet Main Port, (21) 1/2" Male Hot Conditioned Outlet Branch Ports, (21) 1/2" Male Cold Conditioned Outlet Branch Ports, (6) 1/2" Male Cold Non-Conditioned Outlet Branch Ports with (48) 1/2" QPBV3X Polymer Ball Valves	21	1

QICKPORT® MANIFOLD SYSTEM (CONTINUED)

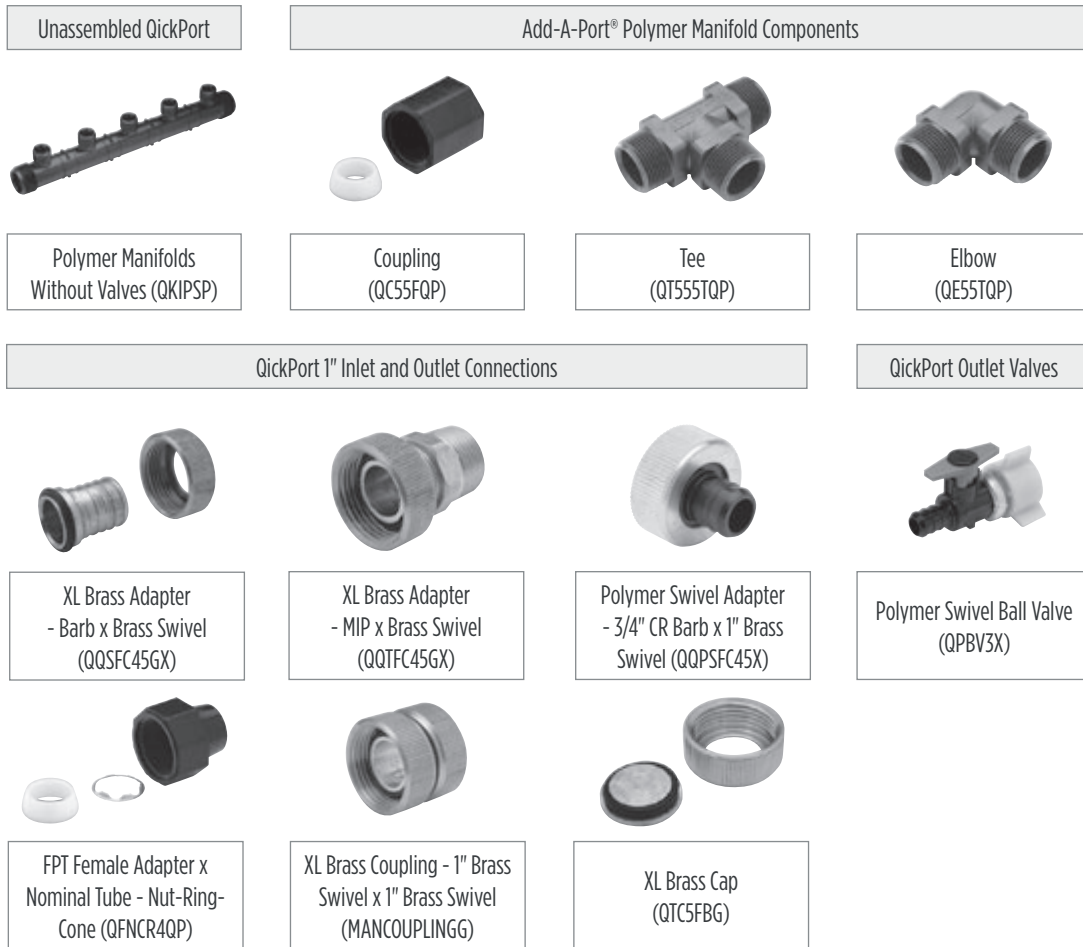

PRODUCT NO.	UPC CODE	DESCRIPTION	CATEGORY	BAG QTY.	CARTON QTY.
UNASSEMBLED QICKPORT® POLYMER MANIFOLDS WITHOUT VALVES					
QKIPSP	0-84169-67157-8	QickPort Manifold - Unassembled, Less Valves	21	1	25
ADD-A-PORT® POLYMER MANIFOLD COMPONENTS					
QT553TQP	0-84169-67739-6	QickPort Polymer Tee - 1" x 1" x 1/2"	21	1	25
QT555TQP	0-84169-67166-0	QickPort Polymer Tee - 1"	21	1	15
QE53TQP	0-84169-67740-2	QickPort Polymer Elbow - 1" x 1/2"	21	1	25
QE54TQP	0-84169-68481-3	QickPort Polymer Elbow - 1" x 3/4"	21	1	25
QE55TQP	0-84169-67161-5	QickPort Polymer Elbow - 1"	21	1	25
QC55FQP	0-84169-67699-3	QickPort Polymer Coupling - 1"	21	1	25
QICKPORT® 1" INLET AND OUTLET CONNECTIONS					
QQSFC45GX	0-84169-01668-3	(Crimp) XL Brass Swivel Adapter - 3/4" Barb x 1" FPT Brass Swivel Nut	12C	1	50
QQSFC55GX	0-84169-01669-0	(Crimp) XL Brass Swivel Adapter - 1" Barb x 1" FPT Brass Swivel Nut	12C	1	50
QQTFC45GX	0-84169-01667-6	XL Brass Swivel Adapter - 3/4" MIP x 1" FPT Brass Swivel Nut	12C	1	50
QQPSFC45X	0-84169-01325-5	(Crimp) CR Polymer Swivel Adapter - 3/4" Barb x 1" FPT Brass Swivel Nut	28A	100	500
QQPSFC55X	0-84169-01326-2	(Crimp) CR Polymer Swivel Adapter - 1" Barb x 1" FPT Brass Swivel Nut	28A	100	500
QFNCR4QP	0-84169-67377-0	QickPort - 1" Female Thread x 3/4" Nominal Tube - Nut-Ring-Cone	21	1	50
MANCOUPLINGG	0-84169-01670-6	QickPort XL Brass 1" Swivel Coupling	21	1	50
QTC5FBG	0-84169-01444-3	QickPort XL Brass 1" Cap	21	1	100
QICKPORT® OUTLET VALVES - POLYMER					
QPBV2X	0-84169-68025-9	(Crimp) QickPort Polymer Ball Valve - 3/8" Barb x 1/2" FPT Plastic Swivel Nut	21	25	100
QPBV3X	0-84169-67981-9	(Crimp) QickPort Polymer Ball Valve - 1/2" Barb x 1/2" FPT Plastic Swivel Nut	21	25	100

QICKPORT® MANIFOLD SYSTEM (CONTINUED)

QickPort 1/2" Outlet Connections



FPT Female Adapter x
Nominal Tube - Nut-Ring-
Cone (QAFA33FQP)



FPT Female Adapter x
Nominal Tube - Nut-Ring-
Cone (QFNCR2QP)

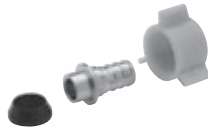

XL Brass Barb x FPT Swivel
Adapter with Plastic Nut
(QQSFC33GXP)



Polymer Swivel Adapter -
3/8" Barb x 1/2" Female NPT
(QQPSFC23X)

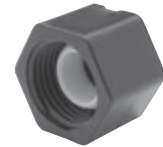

Cap
(QTC3FQP)

QickPort Accessories



Mounting Bracket
(QPMB)



Manifold Indicator Labels
(QKLABELS)



Access Panel Door
- 14" x 29" (QKPANEL29)



Access Panel Door
- 14" x 38" (QKPANEL38)

PRODUCT NO.	UPC CODE	DESCRIPTION	CATEGORY	BAG QTY.	CARTON QTY.
QICKPORT® 1/2" OUTLET CONNECTIONS					
QAFA33FQP	0-84169-67849-2	QickPort - 1/2" FPT Female Adapter x 1/2" Nominal Tube - Nut-Ring-Cone	21	1	50
QFNCR2QP	0-84169-67149-3	QickPort - 1/2" Female Thread x 3/8" Nominal Tube - Nut-Ring-Cone	21	1	100
QQSFC23GXP	0-84169-01664-5	(Crimp) XL Brass Swivel Adapter - 3/8" Barb x 1/2" FPT Plastic Swivel Nut	12C	100	500
QQSFC33GXP	0-84169-01665-2	(Crimp) XL Brass Swivel Adapter - 1/2" Barb x 1/2" FPT Plastic Swivel Nut	12C	100	500
QQPSFC23X	0-84169-68528-5	(Crimp) CR Polymer Swivel Adapter - 3/8" Barb x 1/2" FPT Plastic Swivel Nut	28A	100	500
QQPSFC33X	0-84169-68529-2	(Crimp) CR Polymer Swivel Adapter - 1/2" Barb x 1/2" FPT Plastic Swivel Nut	28A	100	500
QTC3FQP	0-84169-67167-7	QickPort Polymer Cap - 1/2"	21	1	100
QICKPORT® ACCESSORIES					
QPMB	0-84169-68204-8	Preassembled QickPort Manifold - Between Studs Metal Mounting Bracket	21	1	-
QMBP	0-84169-67158-5	QickPort - Manifold Mounting Bracket for QKIPSP	21	1	10
QMBPC	0-84169-68500-1	QickPort - Manifold Mounting Bracket (Two Required to Mount QKIPSP)	21	1	25
QKLABELS	0-84169-43402-9	QickPort - Manifold Indicator Labels	21	1	50
QKPANEL29	0-84169-67844-7	QickPort Access Panel Door - 14" x 29"	21	Each	-
QKPANEL38	0-84169-67845-4	QickPort Access Panel Door - 14" x 38"	21	Each	-
QKPANEL54	0-84169-68601-5	QickPort Access Panel Door - 14" x 50"	21	Each	-

(CRIMP) COPPER MANIFOLDS

Copper Manifolds reduce the number of fittings to streamline a potable plumbing system for home run or multi-port tee method installations.



Copper Manifold – 3/4" XL Brass PEX Inlet, Closed End, and 1/2" XL Brass PEX Outlets (QCM43-4GX)

PRODUCT NO.	UPC CODE	DESCRIPTION	CATEGORY	BAG QTY.	CARTON QTY.
(CRIMP) COPPER MANIFOLDS – 3/4" XL BRASS BARB INLET, CLOSED END, AND 1/2" XL BRASS BARB OUTLETS					
QCM43-4GX	0-84169-01774-1	(Crimp) Copper Manifold w/XL Brass Conn - 3/4" Barb x Closed with 4 (1/2") Barb Outlets	18D	1	25
QCM43-6GX	0-84169-01775-8	(Crimp) Copper Manifold w/XL Brass Conn - 3/4" Barb x Closed with 6 (1/2") Barb Outlets	18D	1	25
QCM43-8GX	0-84169-01776-5	(Crimp) Copper Manifold w/XL Brass Conn - 3/4" Barb x Closed with 8 (1/2") Barb Outlets	18D	1	25
QCM43-12GX	0-84169-01777-2	(Crimp) Copper Manifold w/XL Brass Conn - 3/4" Barb x Closed with 12 (1/2") Barb Outlets	18D	1	25

(CRIMP) XL BRASS/COPPER FITTINGS

With over 30 years of installations, the Zurn PEX XL brass fittings are a reliable joining method for flexible piping.



Tee (QQT333GX)

PRODUCT NO.	UPC CODE	DESCRIPTION	CATEGORY	BAG QTY.	CARTON QTY.
(CRIMP) XL BRASS TEES – SMALL DIAMETER					
QQT222GX	0-84169-01650-8	(Crimp) XL Brass Tee - 3/8" Barb	12C	100	1000
QQT333GX	0-84169-01651-5	(Crimp) XL Brass Tee - 1/2" Barb	12C	50	500
QQT334GX	0-84169-01652-2	(Crimp) XL Brass Tee - 1/2" Barb x 1/2" Barb x 3/4" Barb	12C	25	250
QQT433GX	0-84169-01653-9	(Crimp) XL Brass Tee - 3/4" Barb x 1/2" Barb x 1/2" Barb	12C	50	250
QQT434GX	0-84169-01654-6	(Crimp) XL Brass Tee - 3/4" Barb x 1/2" Barb x 3/4" Barb	12C	25	250
QQT443GX	0-84169-01655-3	(Crimp) XL Brass Tee - 3/4" Barb x 3/4" Barb x 1/2" Barb	12C	50	250
QQT444GX	0-84169-01656-0	(Crimp) XL Brass Tee - 3/4" Barb	12C	50	250
QQT544GX	0-84169-01657-7	(Crimp) XL Brass Tee - 1" Barb x 3/4" Barb x 3/4" Barb	12C	25	100
QQT553GX	0-84169-01658-4	(Crimp) XL Brass Tee - 1" Barb x 1" Barb x 1/2" Barb	12C	25	100
QQT554GX	0-84169-01660-7	(Crimp) XL Brass Tee - 1" Barb x 1" Barb x 3/4" Barb	12C	25	100
QQT555GX	0-84169-01661-4	(Crimp) XL Brass Tee - 1" Barb	12C	25	100

XL BRASS/COPPER FITTINGS (CONTINUED)



XL Brass Tees (QQT777GX)

PRODUCT NO.	UPC CODE	DESCRIPTION	CATEGORY	BAG QTY.	CARTON QTY.
(CRIMP) XL BRASS TEES – LARGE DIAMETER					
QQT654GX	0-84169-11553-9	(Crimp) XL Brass Tee - 1-1/4" Barb x 1" Barb x 3/4" Barb	12D	5	100
QQT663GX	0-84169-01746-8	(Crimp) XL Brass Tee - 1-1/4" Barb x 1-1/4" Barb x 1/2" Barb	12D	10	100
QQT664GX	0-84169-01480-1	(Crimp) XL Brass Tee - 1-1/4" Barb x 1-1/4" Barb x 3/4" Barb	12D	10	100
QQT655GX	0-84169-02031-4	(Crimp) XL Brass Tee - 1-1/4" Barb x 1" Barb x 1" Barb	12D	10	80
QQT665GX	0-84169-02030-7	(Crimp) XL Brass Tee - 1-1/4" Barb x 1-1/4" Barb x 1" Barb	12D	10	80
QQT666GX	0-84169-01481-8	(Crimp) XL Brass Tee - 1-1/4" Barb	12D	10	80
QQT754GX	0-84169-11562-1	(Crimp) XL Brass Tee - 1-1/2" Barb x 1" Barb x 3/4" Barb	12D	5	40
QQT755GX	0-84169-11554-6	(Crimp) XL Brass Tee - 1-1/2" Barb x 1" Barb x 1" Barb	12D	5	40
QQT764GX	0-84169-11563-8	(Crimp) XL Brass Tee - 1-1/2" Barb x 1-1/4" Barb x 3/4" Barb	12D	5	40
QQT765GX	0-84169-02067-3	(Crimp) XL Brass Tee - 1-1/2" Barb x 1-1/4" Barb x 1" Barb	12D	5	75
QQT766GX	0-84169-11565-2	(Crimp) XL Brass Tee - 1-1/2" Barb x 1-1/4" Barb x 1-1/4" Barb	12D	5	40
QQT773GX	0-84169-02068-0	(Crimp) XL Brass Tee - 1-1/2" Barb x 1-1/2" Barb x 1/2" Barb	12D	10	100
QQT774GX	0-84169-01489-4	(Crimp) XL Brass Tee - 1-1/2" Barb x 1-1/2" Barb x 3/4" Barb	12D	10	100
QQT775GX	0-84169-01490-0	(Crimp) XL Brass Tee - 1-1/2" Barb x 1-1/2" Barb x 1" Barb	12D	10	100
QQT776GX	0-84169-02032-1	(Crimp) XL Brass Tee - 1-1/2" Barb x 1-1/2" Barb x 1-1/4" Barb	12D	5	75
QQT777GX	0-84169-01491-7	(Crimp) XL Brass Tee - 1-1/2" Barb	12D	10	100
QQT874GX	0-84169-11566-9	(Crimp) XL Brass Tee - 2" Barb x 1-1/2" Barb x 3/4" Barb	12D	5	40
QQT875GX	0-84169-11567-6	(Crimp) XL Brass Tee - 2" Barb x 1-1/2" Barb x 1" Barb	12D	5	40
QQT876GX	0-84169-11568-3	(Crimp) XL Brass Tee - 2" Barb x 1-1/2" Barb x 1-1/4" Barb	12D	5	40
QQT877GX	0-84169-11555-3	(Crimp) XL Brass Tee - 2" Barb x 1-1/2" Barb x 1-1/2" Barb	12D	5	40
QQT883GX	0-84169-02033-8	(Crimp) XL Brass Tee - 2" Barb x 2" Barb x 1/2" Barb	12D	5	50
QQT884GX	0-84169-02069-7	(Crimp) XL Brass Tee - 2" Barb x 2" Barb x 3/4" Barb	12D	5	50
QQT885GX	0-84169-01500-6	(Crimp) XL Brass Tee - 2" Barb x 2" Barb x 1" Barb	12D	5	60
QQT886GX	0-84169-11556-0	(Crimp) XL Brass Tee - 2" Barb x 2" Barb x 1-1/4" Barb	12D	5	40
QQT887GX	0-84169-02070-3	(Crimp) XL Brass Tee - 2" Barb x 2" Barb x 1-1/2" Barb	12D	5	40
QQT888GX	0-84169-01497-9	(Crimp) XL Brass Tee - 2" Barb	12D	5	40

XL BRASS/COPPER FITTINGS (CONTINUED)



Elbow (QQE33GX)



Male Elbow (QQE33BTGX)



Drop Ear Elbow (QQDE33BFGX)

PRODUCT NO.	UPC CODE	DESCRIPTION	CATEGORY	BAG QTY.	CARTON QTY.
(CRIMP) XL BRASS ELBOWS – SMALL DIAMETER					
QQE33GX	0-84169-01639-3	(Crimp) XL Brass Elbow - 1/2" Barb	12C	50	250
QQE43GX	0-84169-01640-9	(Crimp) XL Brass Elbow - 3/4" Barb x 1/2" Barb	12C	25	150
QQE44GX	0-84169-01641-6	(Crimp) XL Brass Elbow - 3/4" Barb	12C	50	250
QQE55GX	0-84169-01643-0	(Crimp) XL Brass Elbow - 1" Barb	12C	25	100
QQE33BTGX	0-84169-01638-6	(Crimp) XL Brass Male Elbow - 1/2" Barb x 1/2" MPT	12C	25	150
QQDE33BFGX	0-84169-01437-5	(Crimp) XL Brass Drop Ear Elbow - 1/2" Barb x 1/2" FPT	12C	10	50
QQDE44BFGX	0-84169-01438-2	(Crimp) XL Brass Drop Ear Elbow - 3/4" Barb x 3/4" FPT	12C	10	50



Swivel Elbow (QQE33BSGX)



Elbow (QQE88GX)



45° Elbow (QQE8845GX)

PRODUCT NO.	UPC CODE	DESCRIPTION	CATEGORY	BAG QTY.	CARTON QTY.
(CRIMP) XL BRASS SWIVEL ELBOWS – SMALL DIAMETER					
QQE33BSGX	0-84169-01671-3	(Crimp) XL Brass Swivel Elbow - 1/2" Barb x 1/2" FPT Brass Swivel Nut	12C	50	250
QQE33BSGXP	0-84169-01801-4	(Crimp) XL Brass Swivel Elbow - 1/2" Barb x 1/2" FPT Plastic Swivel Nut	12C	50	250
(CRIMP) XL BRASS ELBOWS – LARGE DIAMETER					
QQE66GX	0-84169-01477-1	(Crimp) XL Brass Elbow - 1-1/4" Barb	12D	10	100
QQE77GX	0-84169-01486-3	(Crimp) XL Brass Elbow - 1-1/2" Barb	12D	10	100
QQE88GX	0-84169-01496-2	(Crimp) XL Brass Elbow - 2" Barb	12D	5	40
(CRIMP) XL 45° BRASS ELBOWS - LARGE DIAMETER					
QQE7745GX	0-84169-11570-6	(Crimp) XL Brass 45° Elbow - 1-1/2" X 1-1/2" Barb	12D	10	40
QQE8845GX	0-84169-11571-3	(Crimp) XL Brass 45° Elbow - 2" X 2" Barb	12D	10	40

XL BRASS/COPPER FITTINGS (CONTINUED)



Coupling - Small Diameter (QQC33GX)



Coupling - Large Diameter (QQC88GX)

PRODUCT NO.	UPC CODE	DESCRIPTION	CATEGORY	BAG QTY.	CARTON QTY.
(CRIMP) XL BRASS COUPLINGS – SMALL DIAMETER					
QQC22GX	0-84169-01631-7	(Crimp) XL Brass Coupling - 3/8" Barb	12C	50	500
QQC32GX	0-84169-01632-4	(Crimp) XL Brass Coupling - 1/2" Barb x 3/8" Barb	12C	50	500
QQC33GX	0-84169-01633-1	(Crimp) XL Brass Coupling - 1/2" Barb	12C	50	500
QQC43GX	0-84169-01634-8	(Crimp) XL Brass Coupling - 3/4" Barb x 1/2" Barb	12C	50	500
QQC44GX	0-84169-01635-5	(Crimp) XL Brass Coupling - 3/4" Barb	12C	50	250
QQC54GX	0-84169-01636-2	(Crimp) XL Brass Coupling - 1" Barb x 3/4" Barb	12C	50	250
QQC55GX	0-84169-01637-9	(Crimp) XL Brass Coupling - 1" Barb	12C	50	250
(CRIMP) XL BRASS COUPLINGS – LARGE DIAMETER					
QQC64GX	0-84169-02064-2	(Crimp) XL Brass Coupling - 1-1/4" Barb x 3/4" Barb	12D	10	80
QQC65GX	0-84169-01475-7	(Crimp) XL Brass Coupling - 1-1/4" Barb x 1" Barb	12D	10	50
QQC66GX	0-84169-01476-4	(Crimp) XL Brass Coupling - 1-1/4" Barb	12D	10	100
QQC74GX	0-84169-02065-9	(Crimp) XL Brass Coupling - 1-1/2" Barb x 3/4" Barb	12D	10	100
QQC75GX	0-84169-02066-6	(Crimp) XL Brass Coupling - 1-1/2" Barb x 1" Barb	12D	10	100
QQC76GX	0-84169-01484-9	(Crimp) XL Brass Coupling - 1-1/2" Barb x 1-1/4" Barb	12D	10	100
QQC77GX	0-84169-01485-6	(Crimp) XL Brass Coupling - 1-1/2" Barb	12D	10	100
QQC85GX	0-84169-11551-5	(Crimp) XL Brass Coupling - 2" Barb X 1" Barb	12D	5	40
QQC86GX	0-84169-11552-2	(Crimp) XL Brass Coupling - 2" Barb X 1-1/4" Barb	12D	5	40
QQC87GX	0-84169-01494-8	(Crimp) XL Brass Coupling - 2" Barb x 1-1/2" Barb	12D	5	40
QQC88GX	0-84169-01495-5	(Crimp) XL Brass Coupling - 2" Barb	12D	5	40

XL BRASS/COPPER FITTINGS (CONTINUED)



Sweat Adapter (QQ700X)



Sweat Adapter - Large Diameter (QQ1050GX)

PRODUCT NO.	UPC CODE	DESCRIPTION	CATEGORY	BAG QTY.	CARTON QTY.
(CRIMP) SWEAT ADAPTERS – SMALL DIAMETER					
QQ650CX	0-84169-00703-2	(Crimp) Copper Male Sweat Adapter - 1/2" Male Sweat x 1/2" Barb	18A	50	500
QQ675CX	0-84169-00704-9	(Crimp) Copper Male Sweat Adapter - 3/4" Male Sweat x 3/4" Barb	18A	50	250
QQ700CX	0-84169-00705-6	(Crimp) Copper Male Sweat Adapter - 1" Male Sweat x 1" Barb	18A	25	100
QQ750CX	0-84169-00753-7	(Crimp) Copper Female Sweat Adapter - 1/2" Female Sweat x 1/2" Barb	18A	50	500
QQ770CX	0-84169-00754-4	(Crimp) Copper Female Sweat Adapter - 3/4" Female Sweat x 1/2" Barb	18A	25	100
QQ775CX	0-84169-00755-1	(Crimp) Copper Female Sweat Adapter - 3/4" Female Sweat x 3/4" Barb	18A	50	250
QQ800CX	0-84169-00756-8	(Crimp) Copper Female Sweat Adapter - 1" Female Sweat x 1" Barb	18A	25	100
QQ650GX	0-84169-11677-2	(Crimp) XL Brass Male Sweat Adapter - 1/2" Male Sweat x 1/2" Barb	18A	50	500
QQ675GX	0-84169-11678-9	(Crimp) XL Brass Male Sweat Adapter - 3/4" Male Sweat x 3/4" Barb	18A	50	250
QQ700GX	0-84169-11514-0	(Crimp) XL Brass Male Sweat Adapter - 1" Male Sweat x 1" Barb	18A	25	100
QQ750GX	0-84169-11679-6	(Crimp) XL Brass Female Sweat Adapter - 1/2" Female Sweat x 1/2" Barb	18A	50	500
QQ770GX	0-84169-11680-2	(Crimp) XL Brass Female Sweat Adapter - 3/4" Female Sweat x 1/2" Barb	18A	25	100
QQ775GX	0-84169-11681-9	(Crimp) XL Brass Female Sweat Adapter - 3/4" Female Sweat x 3/4" Barb	18A	50	250
QQ800GX	0-84169-11515-7	(Crimp) XL Brass Female Sweat Adapter - 1" Female Sweat x 1" Barb	18A	25	100
(CRIMP) XL BRASS SWEAT ADAPTERS – LARGE DIAMETER					
QQ812GX	0-84169-01474-0	(Crimp) XL Brass Female Sweat Adapter - 1-1/4" Female Sweat x 1-1/4" Barb	12D	10	50
QQ950GX	0-84169-01483-2	(Crimp) XL Brass Female Sweat Adapter - 1-1/2" Female Sweat x 1-1/2" Barb	12D	10	50
QQ1050GX	0-84169-01493-1	(Crimp) XL Brass Female Sweat Adapter - 2" Female Sweat x 2" Barb	12D	5	40
QQ712GX	0-84169-02063-5	(Crimp) XL Brass Male Sweat Adapter - 1-1/4" Male Sweat x 1-1/4" Barb	12D	10	100
QQ900GX	0-84169-02034-5	(Crimp) XL Brass Male Sweat Adapter - 1-1/2" Male Sweat x 1-1/2" Barb	12D	5	100
QQ975GX	0-84169-02060-4	(Crimp) XL Brass Male Sweat Adapter - 2" Male Sweat x 2" Barb	12D	5	100



XL Brass Transition Coupling
- Zurn PEX to Polybutylene (QQC33CGXNPK1)

PRODUCT NO.	UPC CODE	DESCRIPTION	CATEGORY	BAG QTY.	CARTON QTY.
(CRIMP) XL BRASS TRANSITIONAL FITTINGS (ZURN PEX TO POLYBUTYLENE)					
QQC33CGXNPK1	0-84169-11580-5	(Crimp) XL Brass Transition Coupling - 1/2" CTS PEX x 1/2" CTS Polybutylene	18A	10	270
QQC44CGXNPK1	0-84169-11581-2	(Crimp) XL Brass Transition Coupling - 3/4" CTS PEX x 3/4" CTS Polybutylene	18A	10	270

XL BRASS/COPPER FITTINGS (CONTINUED)



Male Adapter
(QQMC33GX)



Male Adapter - Large Diameter
(QQMC88GX)

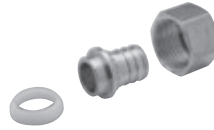

Female Swivel Adapter
(QQSFC44GX)

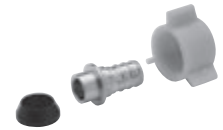

Female Swivel Adapter
(QQSFC33GXP)



Female Non Swivel Adapters
- Small Diameter (QQUFC34GX)



Female Non Swivel Adapters
- Large Diameter (QQUFC77GX)

PRODUCT NO.	UPC CODE	DESCRIPTION	CATEGORY	BAG QTY.	CARTON QTY.
(CRIMP) XL BRASS MALE ADAPTERS					
QQMC33GX	0-84169-01644-7	(Crimp) XL Brass Male Adapter - 1/2" Barb x 1/2" MPT	12C	50	250
QQMC34GX	0-84169-01645-4	(Crimp) XL Brass Male Adapter - 1/2" Barb x 3/4" MPT	12C	50	250
QQMC43GX	0-84169-01646-1	(Crimp) XL Brass Male Adapter - 3/4" Barb x 1/2" MPT	12C	25	250
QQMC44GX	0-84169-01647-8	(Crimp) XL Brass Male Adapter - 3/4" Barb x 3/4" MPT	12C	50	250
QQMC45GX	0-84169-01648-5	(Crimp) XL Brass Male Adapter - 3/4" Barb x 1" MPT	12C	25	100
QQMC54GX	0-84169-01649-2	(Crimp) XL Brass Male Adapter - 1" Barb x 3/4" MPT	12C	25	100
QQMC55GX	0-84169-01676-8	(Crimp) XL Brass Male Adapter - 1" Barb x 1" MPT	12C	25	100
(CRIMP) XL BRASS MALE ADAPTERS - LARGE DIAMETER					
QQMC65GX	0-84169-02036-9	(Crimp) XL Brass Male Adapter - 1-1/4" Barb x 1" MPT	12D	10	100
QQMC66GX	0-84169-01478-8	(Crimp) XL Brass Male Adapter - 1-1/4" Barb x 1-1/4" MPT	12D	10	100
QQMC77GX	0-84169-01487-0	(Crimp) XL Brass Male Adapter - 1-1/2" Barb x 1-1/2" MPT	12D	10	100
QQMC88GX	0-84169-01498-6	(Crimp) XL Brass Male Adapter - 2" Barb x 2" MPT	12D	5	40
(CRIMP) XL BRASS SWIVEL ADAPTERS					
QQSFC23GXP	0-84169-01664-5	(Crimp) XL Brass Swivel Adapter - 3/8" Barb x 1/2" FPT Plastic Swivel Nut	12C	100	500
QQSFC33GXP	0-84169-01665-2	(Crimp) XL Brass Swivel Adapter - 1/2" Barb x 1/2" FPT Plastic Swivel Nut	12C	100	500
QQSFC44GX	0-84169-01666-9	(Crimp) XL Brass Swivel Adapter - 3/4" Barb x 3/4" FPT Brass Swivel Nut	12C	50	250
QQSFC45GX	0-84169-01668-3	(Crimp) XL Brass Swivel Adapter - 3/4" Barb x 1" FPT Brass Swivel Nut	12C	1	50
QQSFC55GX	0-84169-01669-0	(Crimp) XL Brass Swivel Adapter - 1" Barb x 1" FPT Brass Swivel Nut	12C	1	50
(CRIMP) XL BRASS FEMALE ADAPTERS - SMALL DIAMETER					
QQUFC33GX	0-84169-01439-9	(Crimp) XL Brass Female Adapter - 1/2" Barb x 1/2" FPT	12C	50	250
QQUFC34GX	0-84169-01440-5	(Crimp) XL Brass Female Adapter - 1/2" Barb x 3/4" FPT	12C	50	250
QQUFC44GX	0-84169-01441-2	(Crimp) XL Brass Female Adapter - 3/4" Barb x 3/4" FPT	12C	50	250
QQUFC55GX	0-84169-01442-9	(Crimp) XL Brass Female Adapter - 1" Barb x 1" FPT	12C	25	100
(CRIMP) XL BRASS FEMALE ADAPTERS - LARGE DIAMETER					
QQUFC66GX	0-84169-01482-5	(Crimp) XL Brass Female Adapter - 1-1/4" Barb x 1-1/4" FPT	12D	10	50
QQUFC77GX	0-84169-01492-4	(Crimp) XL Brass Female Adapter - 1-1/2" Barb x 1-1/2" FPT	12D	10	50
QQUFC88GX	0-84169-11561-4	(Crimp) XL Brass Female Adapter - 2" Barb x 2" FPT	12D	10	50

XL BRASS/COPPER FITTINGS (CONTINUED)



Copper Stubout Elbow (QSTUBLXX)



Copper Stubout Elbow (QSTUBLXXF)



Copper Stubout Elbow (QSTUBL6XX)

PRODUCT NO.	UPC CODE	DESCRIPTION	CATEGORY	BAG QTY.	CARTON QTY.
(CRIMP) COPPER STUBOUTS					
QSTUBLXX	0-84169-48260-0	(Crimp) Copper Stubout - 8" Elbow - 1/2" Barb x 1/2" Nominal	18A	50	50
QSTUBLXX4	0-84169-01292-0	(Crimp) Copper Stubout - 8" Elbow - 3/4" Barb x 3/4" Nominal	18A	25	50
QSTUBLXX5	0-84169-01293-7	(Crimp) Copper Stubout - 8" Elbow - 1" Barb x 1" Nominal	18A	25	50
QSTUBLXXF	0-84169-67903-1	(Crimp) Copper Stubout - 8" Elbow - 1/2" Barb x 1/2" Nominal with Nailing Flange	18A	50	50
QSTUBL6XX	0-84169-48261-7	(Crimp) Copper Stubout - 6" Elbow - 1/2" Barb x 1/2" Nominal	18A	50	50
QSTUB12XX	0-84169-68931-3	(Crimp) Copper Stubout - 12" Straight - 1/2" Barb x 1/2" Nominal	18A	100	100



Copper Elbow (QQFCEA23)



Copper Elbow (QQMCEA23S)



Copper Elbow (QQMCEA44)

PRODUCT NO.	UPC CODE	DESCRIPTION	CATEGORY	BAG QTY.	CARTON QTY.
(CRIMP) COPPER SWEAT ELBOWS - TUB/SHOWER					
QQFCEA23	0-84169-67907-9	(Crimp) Copper Female Sweat Elbow 1-5/8"L - 3/8" Barb x 1/2" Female Sweat	18A	10	100
QQFCEA33	0-84169-67908-6	(Crimp) Copper Female Sweat Elbow 1-5/8"L - 1/2" Barb x 1/2" Female Sweat	18A	10	100
QQFCEA44	0-84169-67909-3	(Crimp) Copper Female Sweat Elbow 2"L - 3/4" Barb x 3/4" Female Sweat	18A	10	100
QQMCEA23S	0-84169-67938-3	(Crimp) Copper Male Sweat Elbow 1-5/8"L - 3/8" Barb x 1/2" Male Sweat	18A	10	100
QQMCEA33S	0-84169-67939-0	(Crimp) Copper Male Sweat Elbow 1-5/8"L - 1/2" Barb x 1/2" Male Sweat	18A	10	100
QQMCEA23	0-84169-67904-8	(Crimp) Copper Male Sweat Elbow 4"L - 3/8" Barb x 1/2" Male Sweat	18A	10	100
QQMCEA33	0-84169-67905-5	(Crimp) Copper Male Sweat Elbow 4"L - 1/2" Barb x 1/2" Male Sweat	18A	10	100
QQMCEA44	0-84169-67906-2	(Crimp) Copper Male Sweat Elbow 6"L - 3/4" Barb x 3/4" Male Sweat	18A	10	100

XL BRASS/COPPER FITTINGS (CONTINUED)



Plug - Small Diameter (QQP3GX)



Plug - Large Diameter (QQP6GX)

PRODUCT NO.	UPC CODE	DESCRIPTION	CATEGORY	BAG QTY.	CARTON QTY.
(CRIMP) XL BRASS PLUGS – SMALL DIAMETER					
QQP2GX	0-84169-01433-7	(Crimp) XL Brass Plug - 3/8" Barb	12C	100	1000
QQP3GX	0-84169-01434-4	(Crimp) XL Brass Plug - 1/2" Barb	12C	100	1000
QQP4GX	0-84169-01435-1	(Crimp) XL Brass Plug - 3/4" Barb	12C	100	500
QQP5GX	0-84169-01436-8	(Crimp) XL Brass Plug - 1" Barb	12C	50	250
(CRIMP) XL BRASS PLUGS – LARGE DIAMETER					
QQP6GX	0-84169-01479-5	(Crimp) XL Brass Plug - 1-1/4" Barb	12D	10	50
QQP7GX	0-84169-01488-7	(Crimp) XL Brass Plug - 1-1/2" Barb	12D	10	50
QQP8GX	0-84169-01499-3	(Crimp) XL Brass Plug - 2" Barb	12D	5	40



Test Plug (QXP3XP)

PRODUCT NO.	UPC CODE	DESCRIPTION	CATEGORY	BAG QTY.	CARTON QTY.
(CRIMP) TEMPORARY TEST PLUGS – PLASTIC					
QXP2XP	0-84169-67891-1	(Crimp) Temporary Test Plug - Plastic - 3/8" Barb	12A	100	1000
QXP3XP	0-84169-67768-6	(Crimp) Temporary Test Plug - Plastic - 1/2" Barb	12A	100	1000
QXP4XP	0-84169-67892-8	(Crimp) Temporary Test Plug - Plastic - 3/4" Barb	12A	100	500
QXP5XP	0-84169-67893-5	(Crimp) Temporary Test Plug - Plastic - 1" Barb	12A	50	250



Water Heater Connector (S6713NB18GX)

PRODUCT NO.	UPC CODE	DESCRIPTION	CATEGORY	BAG QTY.	CARTON QTY.
(CRIMP) COPPER WATER HEATER CONNECTOR					
S6713NB18GX	0-84169-01663-8	(Crimp) Water Heater Connector - 3/4" FPT x 3/4" XL Brass Barb - 18" Long	18C	25	25

(CRIMP) QICK SERT CR® FITTINGS

The durable Qick Sert CR polymer material provides corrosion and chemical/chlorine resistance, ideal for aggressive water environments. For use with Zurn PEX Potable (Non-Barrier) Tubing.



Polymer Couplings

PRODUCT NO.	UPC CODE	DESCRIPTION	CATEGORY	BAG QTY.	CARTON QTY.
(CRIMP) QICK SERT CR POLYMER COUPLINGS					
QQPC33X	0-84169-68397-7	(Crimp) CR Polymer Coupling - 1/2" Barb	28A	50	500
QQPC43X	0-84169-68399-1	(Crimp) CR Polymer Coupling - 3/4" Barb x 1/2" Barb	28A	50	500
QQPC44X	0-84169-68398-4	(Crimp) CR Polymer Coupling - 3/4" Barb	28A	50	250
QQPC54X	0-84169-68595-7	(Crimp) CR Polymer Coupling - 1" Barb x 3/4" Barb	28A	50	250
QQPC55X	0-84169-68587-2	(Crimp) CR Polymer Coupling - 1" Barb	28A	50	250
QQPC65X	0-84169-11657-4	(Crimp) CR Polymer Coupling - 1-1/4" Barb x 1" Barb	28B	10	100
QQPC66X	0-84169-11658-1	(Crimp) CR Polymer Coupling - 1-1/4" Barb x 1-1/4" Barb	28B	10	100
QQPC75X	0-84169-11663-5	(Crimp) CR Polymer Coupling - 1-1/2" Barb x 1" Barb	28B	10	100
QQPC76X	0-84169-11666-6	(Crimp) CR Polymer Coupling - 1-1/2" Barb x 1-1/4" Barb	28B	10	100
QQPC77X	0-84169-11665-9	(Crimp) CR Polymer Coupling - 1-1/2" Barb x 1-1/2" Barb	28B	10	100
QQPC87X	0-84169-11671-0	(Crimp) CR Polymer Coupling - 2" Barb x 1-1/2" Barb	28B	5	40
QQPC88X	0-84169-11672-7	(Crimp) CR Polymer Coupling - 2" Barb x 2" Barb	28B	5	40



Polymer Male Adapters

PRODUCT NO.	UPC CODE	DESCRIPTION	CATEGORY	BAG QTY.	CARTON QTY.
(CRIMP) QICK SERT CR POLYMER MALE ADAPTERS					
QQPMC33X	0-84169-68400-4	(Crimp) CR Polymer Male Adapter - 1/2" Barb x 1/2" MPT	28A	50	250
QQPMC34X	0-84169-68401-1	(Crimp) CR Polymer Male Adapter - 1/2" Barb x 3/4" MPT	28A	50	250
QQPMC44X	0-84169-68402-8	(Crimp) CR Polymer Male Adapter - 3/4" Barb x 3/4" MPT	28A	50	250
QQPMC55X	0-84169-68589-6	(Crimp) CR Polymer Male Adapter - 1" Barb x 1" MPT	28A	25	100

QICK SERT CR® FITTINGS (CONTINUED)



Polymer Elbows (Barb x NPT)

PRODUCT NO.	UPC CODE	DESCRIPTION	CATEGORY	BAG QTY.	CARTON QTY.
(CRIMP) QICK SERT CR POLYMER MALE ELBOWS (BARB X MPT)					
QQPE32BTX	0-84169-68404-2	(Crimp) CR Polymer Male Elbow - 1/2" Barb x 3/8" MPT	28A	25	150
QQPE33BTX	0-84169-68415-8	(Crimp) CR Polymer Male Elbow - 1/2" Barb x 1/2" MPT	28A	25	150
QQPE44BTX	0-84169-68405-9	(Crimp) CR Polymer Male Elbow - 3/4" Barb x 3/4" MPT	28A	10	50

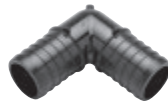

Polymer Elbows (Barb x Barb)

PRODUCT NO.	UPC CODE	DESCRIPTION	CATEGORY	BAG QTY.	CARTON QTY.
(CRIMP) QICK SERT CR POLYMER ELBOWS					
QQPE33X	0-84169-68406-6	(Crimp) CR Polymer Elbow - 1/2" Barb	28A	50	250
QQPE43X	0-84169-68407-3	(Crimp) CR Polymer Elbow - 3/4" Barb x 1/2" Barb	28A	50	400
QQPE44X	0-84169-68408-0	(Crimp) CR Polymer Elbow - 3/4" Barb	28A	50	250
QQPE55X	0-84169-68590-2	(Crimp) CR Polymer Elbow - 1" Barb	28A	50	100
QQPE66X	0-84169-11659-8	(Crimp) CR Polymer Elbow - 1-1/4" Barb	28B	10	100
QQPE77X	0-84169-11667-3	(Crimp) CR Polymer Elbow - 1-1/2" Barb	28B	10	100
QQPE88X	0-84169-11673-4	(Crimp) CR Polymer Elbow - 2" Barb	28B	5	40



Polymer Swivel Elbows

PRODUCT NO.	UPC CODE	DESCRIPTION	CATEGORY	BAG QTY.	CARTON QTY.
(CRIMP) QICK SERT CR POLYMER SWIVEL ELBOWS					
QQPE33BSX	0-84169-68531-5	(Crimp) CR Polymer Swivel Elbow - 1/2" Barb x 1/2" FPT Plastic Swivel Nut	28A	50	250
QQPE44BSX	0-84169-68532-2	(Crimp) CR Polymer Swivel Elbow - 3/4" Barb x 3/4" FPT Plastic Swivel Nut	28A	50	250

QICK SERT CR® FITTINGS (CONTINUED)



Polymer Tee (QQPT885X)



Polymer Tee (QQPT666X)

PRODUCT NO.	UPC CODE	DESCRIPTION	CATEGORY	BAG QTY.	CARTON QTY.
(CRIMP) QICK SERT CR POLYMER TEES					
QQPT333X	0-84169-68409-7	(Crimp) CR Polymer Tee - 1/2" Barb	28A	50	500
QQPT334X	0-84169-68410-3	(Crimp) CR Polymer Tee - 1/2" Barb x 1/2" Barb x 3/4" Barb	28A	25	250
QQPT433X	0-84169-68411-0	(Crimp) CR Polymer Tee - 3/4" Barb x 1/2" Barb x 1/2" Barb	28A	50	250
QQPT434X	0-84169-68412-7	(Crimp) CR Polymer Tee - 3/4" Barb x 1/2" Barb x 3/4" Barb	28A	25	250
QQPT443X	0-84169-68413-4	(Crimp) CR Polymer Tee - 3/4" Barb x 3/4" Barb x 1/2" Barb	28A	50	250
QQPT444X	0-84169-68414-1	(Crimp) CR Polymer Tee - 3/4" Barb	28A	50	250
QQPT445X	0-84169-00521-2	(Crimp) CR Polymer Tee - 3/4" Barb x 3/4" Barb x 1" Barb	28A	25	100
QQPT544X	0-84169-68591-9	(Crimp) CR Polymer Tee - 1" Barb x 3/4" Barb x 3/4" Barb	28A	25	100
QQPT553X	0-84169-68592-6	(Crimp) CR Polymer Tee - 1" Barb x 1" Barb x 1/2" Barb	28A	25	100
QQPT554X	0-84169-68593-3	(Crimp) CR Polymer Tee - 1" Barb x 1" Barb x 3/4" Barb	28A	25	100
QQPT555X	0-84169-68594-0	(Crimp) CR Polymer Tee - 1" Barb	28A	25	100
QQPT664X	0-84169-11660-4	(Crimp) CR Polymer Tee - 1-1/4" Barb x 1-1/4" Barb x 3/4" Barb	28B	10	100
QQPT665X	0-84169-11661-1	(Crimp) CR Polymer Tee - 1-1/4" Barb x 1-1/4" Barb x 1" Barb	28B	10	80
QQPT666X	0-84169-11662-8	(Crimp) CR Polymer Tee - 1-1/4" Barb x 1-1/4" Barb x 1-1/4" Barb	28B	10	80
QQPT774X	0-84169-11668-0	(Crimp) CR Polymer Tee - 1-1/2" Barb x 1-1/2" Barb x 3/4" Barb	28B	10	100
QQPT775X	0-84169-11669-7	(Crimp) CR Polymer Tee - 1-1/2" Barb x 1-1/2" Barb x 1" Barb	28B	10	100
QQPT777X	0-84169-11670-3	(Crimp) CR Polymer Tee - 1-1/2" Barb x 1-1/2" Barb x 1-1/2" Barb	28B	10	80
QQPT884X	0-84169-11674-1	(Crimp) CR Polymer Tee - 2" Barb x 2" Barb x 3/4" Barb	28B	5	40
QQPT885X	0-84169-11675-8	(Crimp) CR Polymer Tee - 2" Barb x 2" Barb x 1" Barb	28B	5	40
QQPT888X	0-84169-11676-5	(Crimp) CR Polymer Tee - 2" Barb	28B	5	40



Polymer Swivel Adapter (QQPSFC23X)

PRODUCT NO.	UPC CODE	DESCRIPTION	CATEGORY	BAG QTY.	CARTON QTY.
(CRIMP) QICK SERT CR POLYMER SWIVEL ADAPTERS					
QQPSFC23X	0-84169-68528-5	(Crimp) CR Polymer Swivel Adapter - 3/8" Barb x 1/2" FPT Plastic Swivel Nut	28A	100	500
QQPSFC33X	0-84169-68529-2	(Crimp) CR Polymer Swivel Adapter - 1/2" Barb x 1/2" FPT Plastic Swivel Nut	28A	100	500
QQPSFC44X	0-84169-68530-8	(Crimp) CR Polymer Swivel Adapter - 3/4" Barb x 3/4" FPT Plastic Swivel Nut	28A	50	250
QQPSFC45X	0-84169-01325-5	(Crimp) CR Polymer Swivel Adapter - 3/4" Barb x 1" FPT Brass Swivel Nut	28A	100	500
QQPSFC55X	0-84169-01326-2	(Crimp) CR Polymer Swivel Adapter - 1" Barb x 1" FPT Brass Swivel Nut	28A	100	500

QICK SERT CR® FITTINGS (CONTINUED)



Polymer Ball Valve (QPBV3X)

PRODUCT NO.	UPC CODE	DESCRIPTION	CATEGORY	BAG QTY.	CARTON QTY.
(CRIMP) QICK SERT CR POLYMER BALL VALVES					
QPBV2X	0-84169-68025-9	(Crimp) QickPort Polymer Ball Valve - 3/8" Barb x 1/2" FPT Plastic Swivel Nut	21	25	100
QPBV3X	0-84169-67981-9	(Crimp) QickPort Polymer Ball Valve - 1/2" Barb x 1/2" FPT Plastic Swivel Nut	21	25	100



Polymer Multi-port Tee (QPM43-4)



Polymer Multi-port Tee (QPM43-5)

PRODUCT NO.	UPC CODE	DESCRIPTION	CATEGORY	BAG QTY.	CARTON QTY.
(CRIMP) QICK SERT CR POLYMER MULTI-PORT TEES					
QPM43-3	0-84169-00621-9	(Crimp) CR Polymer Multi-port Tee - (1) 3/4" Barb Inlet with (3) 1/2" Barb Outlets	28A	1	10
QPM43-4	0-84169-00620-2	(Crimp) CR Polymer Multi-port Tee - (1) 3/4" Barb Inlet with (4) 1/2" Barb Outlets	28A	1	10
QPM43-5	0-84169-00606-6	(Crimp) CR Polymer Multi-port Tee - (1) 3/4" Barb Inlet with (5) 1/2" Barb Outlets	28A	1	10
QPM443-2	0-84169-11534-8	(Crimp) CR Polymer Multi-port Tee - (2) 3/4" Barb Inlet/Outlet with (2) 1/2" Barb Branches	28A	1	10
QPM443-3	0-84169-11535-5	(Crimp) CR Polymer Multi-port Tee - (2) 3/4" Barb Inlet/Outlet with (3) 1/2" Barb Branches	28A	1	10
QPM443-4	0-84169-11536-2	(Crimp) CR Polymer Multi-port Tee - (2) 3/4" Barb Inlet/Outlet with (4) 1/2" Barb Branches	28A	1	10
QPM53-3	0-84169-11522-5	(Crimp) CR Polymer Multi-port Tee - (1) 1" Barb Inlet (Closed End) w/ (3) 1/2" Barb Branches	28A	1	10
QPM53-4	0-84169-11520-1	(Crimp) CR Polymer Multi-port Tee - (1) 1" Barb Inlet (Closed End) w/ (4) 1/2" Barb Branches	28A	1	10
QPM53-5	0-84169-11521-8	(Crimp) CR Polymer Multi-port Tee - (1) 1" Barb Inlet (Closed End) w/ (5) 1/2" Barb Branches	28A	1	10
QPM553-3	0-84169-11517-1	(Crimp) CR Polymer Multi-port Tee - (2) 1" Barb Inlet/Outlet with (3) 1/2" Barb Branches	28A	1	10
QPM553-4	0-84169-11518-8	(Crimp) CR Polymer Multi-port Tee - (2) 1" Barb Inlet/Outlet with (4) 1/2" Barb Branches	28A	1	10
QPM553-5	0-84169-11519-5	(Crimp) CR Polymer Multi-port Tee - (2) 1" Barb Inlet/Outlet with (5) 1/2" Barb Branches	28A	1	10

CRIMP RINGS

Zurn offers a wide range of crimp rings for easy installation and leak-free connections in proven ASTM F1807 insert and crimp fitting systems. Crimp systems are immediately full strength upon installation, provide 360 degree uniform pressure, and deliver more flow than required by fixture demand.



Copper Crimp Rings



QuickCap® Copper Crimp Rings with Positioning Cap



QuickClamp™ System



Stainless Steel Crimp Rings

PRODUCT NO.	UPC CODE	DESCRIPTION	CATEGORY	BAG QTY.	CARTON QTY.
COPPER CRIMP RINGS					
The traditional Copper Crimp Ring has been the industry standard for over 30 years for leak-free connections. Compatible with Zurn PEX Potable (Non-Barrier) Tubing, Performa®, hy-PE-RTube™, as well as Zurn PEX brass and Qick Sert CR® Fittings. Not compatible with Alumicor® Tubing and Fittings.					
QCR2X	0-84169-07618-2	Copper Crimp Ring - 3/8"	18B	100	1000
QCR3X	0-84169-07633-5	Copper Crimp Ring - 1/2"	18B	100	1000
QCRJX	0-84169-10758-9	Copper Crimp Ring - 5/8"	18B	100	500
QCR4X	0-84169-07648-9	Copper Crimp Ring - 3/4"	18B	100	500
QCR5X	0-84169-48151-1	Copper Crimp Ring - 1"	18B	100	500
QCR6X	0-84169-68390-8	Copper Crimp Ring - 1-1/4"	18B	50	250
QCR7X	0-84169-00205-1	Copper Crimp Ring - 1-1/2"	18B	25	100
QCR8X	0-84169-00628-8	Copper Crimp Ring - 2"	18B	25	100
QICKCAP® COPPER CRIMP RINGS WITH POSITIONING CAP					
The QuickCap Copper Crimp Rings with Positioning Cap properly aligns crimp ring, tubing, and fitting to ease and speed installation. Compatible with Zurn PEX Potable (Non-Barrier) Tubing, Performa®, hy-PE-RTube™, as well as Zurn PEX brass and Qick Sert CR® Fittings. Not compatible with Alumicor® Tubing and Fittings.					
QCR3XPC	0-84169-11577-5	QuickCap Copper Crimp Ring w/Positioning Cap - 1/2"	18B	100	1000
QCR4XPC	0-84169-11578-2	QuickCap Copper Crimp Ring w/Positioning Cap - 3/4"	18B	100	500
QCR5XPC	0-84169-11579-9	QuickCap Copper Crimp Ring w/Positioning Cap - 1"	18B	100	500
QCR6XPC	0-84169-11539-3	QuickCap Copper Crimp Ring w/Positioning Cap - 1-1/4"	18B	50	250
QCR7XPC	0-84169-11538-6	QuickCap Copper Crimp Ring w/Positioning Cap - 1-1/2"	18B	25	100
QCR8XPC	0-84169-11537-9	QuickCap Copper Crimp Ring w/Positioning Cap - 2"	18B	25	100
QICKCLAMP® SYSTEM					
The patented QuickClamp crimping technology allows one tool to be used for all ring sizes from 3/8" - 3/4". Compatible with Zurn PEX Potable (Non-Barrier) Tubing, as well as Zurn PEX brass and Qick Sert CR® Fittings. Not compatible with Alumicor® Tubing and Fittings.					
QCLP2X	0-84169-00234-1	QuickClamp Crimp Ring - 3/8"	29	100	1000
QCLP3X	0-84169-00235-8	QuickClamp Crimp Ring - 1/2"	29	100	1000
QCLP4X	0-84169-00238-9	QuickClamp Crimp Ring - 3/4"	29	100	500
STAINLESS STEEL CRIMP RINGS					
The Zurn Stainless Steel Crimp Ring system allows one tool to be used for all ring sizes from 3/8" - 1". Compatible with Zurn PEX Potable (Non-Barrier) Tubing, as well as Zurn PEX brass and Qick Sert CR® Fittings. Not compatible with Alumicor® Tubing and Fittings.					
QSOET2X	0-84169-00290-7	Stainless Steel Crimp Ring - 3/8"	29	100	1000
QSOET3X	0-84169-00291-4	Stainless Steel Crimp Ring - 1/2"	29	100	1000
QSOETJX	0-84169-00571-7	Stainless Steel Crimp Ring - 5/8"	29	100	500
QSOET4X	0-84169-00292-1	Stainless Steel Crimp Ring - 3/4"	29	100	500
QSOET5X	0-84169-00294-5	Stainless Steel Crimp Ring - 1"	29	100	500

Z-BITE™ PUSH FITTINGS

Z-Bite Push-to-Connect fittings allow for faster installation and repairs, resulting in less down time of a building's water system. Z-Bite universal design allows use with PEX, copper, and CPVC. Release collar permits easy repositioning and removal. Complies with ASSE 1061.



Coupling (QQZBC22G)

PRODUCT NO.	UPC CODE	DESCRIPTION	CATEGORY	BAG QTY.	CARTON QTY.
Z-BITE™ PUSH-TO-CONNECT COUPLINGS					
QQZBC22G	0-84169-11598-0	Z-Bite Coupling - 3/8" Z-Bite, XL Brass	7	6	120
QQZBC33G	0-84169-11599-7	Z-Bite Coupling - 1/2" Z-Bite, XL Brass	7	12	120
QQZBC44G	0-84169-11600-0	Z-Bite Coupling - 3/4" Z-Bite, XL Brass	7	12	60
QQZBC55G	0-84169-11601-7	Z-Bite Coupling - 1" Z-Bite, XL Brass	7	6	30



Cap (QQZBCAP5G)

PRODUCT NO.	UPC CODE	DESCRIPTION	CATEGORY	BAG QTY.	CARTON QTY.
Z-BITE PUSH-TO-CONNECT CAPS					
QQZBCAP2G	0-84169-11643-7	Z-Bite Cap - 3/8" Z-Bite, XL Brass	7	6	180
QQZBCAP3G	0-84169-11644-4	Z-Bite Cap - 1/2" Z-Bite, XL Brass	7	12	120
QQZBCAP4G	0-84169-11645-1	Z-Bite Cap - 3/4" Z-Bite, XL Brass	7	6	60
QQZBCAP5G	0-84169-11646-8	Z-Bite Cap - 1" Z-Bite, XL Brass	7	6	30



Drop Ear Elbow (QQZBDE33G)

PRODUCT NO.	UPC CODE	DESCRIPTION	CATEGORY	BAG QTY.	CARTON QTY.
Z-BITE PUSH-TO-CONNECT DROP EAR ELBOWS					
QQZBDE23G	0-84169-11630-7	Z-Bite Drop Ear Elbow - 3/8" Z-Bite x 1/2" FPT, XL Brass	7	12	120
QQZBDE33G	0-84169-11631-4	Z-Bite Drop Ear Elbow - 1/2" Z-Bite x 1/2" FPT, XL Brass	7	12	60

Z-BITE™ PUSH FITTINGS (CONTINUED)



Elbow (QQZBE33G)

PRODUCT NO.	UPC CODE	DESCRIPTION	CATEGORY	BAG QTY.	CARTON QTY.
Z-BITE PUSH-TO-CONNECT ELBOWS					
QQZBE22G	0-84169-11620-8	Z-Bite Elbow - 3/8" Z-Bite, XL Brass	7	6	120
QQZBE33G	0-84169-11621-5	Z-Bite Elbow - 1/2" Z-Bite, XL Brass	7	12	120
QQZBE44G	0-84169-11622-2	Z-Bite Elbow - 3/4" Z-Bite, XL Brass	7	6	60
QQZBE55G	0-84169-11623-9	Z-Bite Elbow - 1" Z-Bite, XL Brass	7	6	24



Female Adapter (QQZBUFC55G)

PRODUCT NO.	UPC CODE	DESCRIPTION	CATEGORY	BAG QTY.	CARTON QTY.
Z-BITE PUSH-TO-CONNECT FEMALE ADAPTERS					
QQZBUFC33G	0-84169-11632-1	Z-Bite Female Adapter - 1/2" Z-Bite x 1/2" FPT, XL Brass	7	12	120
QQZBUFC44G	0-84169-11633-8	Z-Bite Female Adapter - 3/4" Z-Bite x 3/4" FPT, XL Brass	7	6	60
QQZBUFC55G	0-84169-11634-5	Z-Bite Female Adapter - 1" Z-Bite x 1" FPT, XL Brass	7	6	30



Male Adapter (QQZBCAP5G)

PRODUCT NO.	UPC CODE	DESCRIPTION	CATEGORY	BAG QTY.	CARTON QTY.
Z-BITE PUSH-TO-CONNECT MALE ADAPTERS					
QQZBMC33G	0-84169-11637-6	Z-Bite Male Adapter - 1/2" Z-Bite x 1/2" MPT, XL Brass	7	12	120
QQZBMC44G	0-84169-11638-3	Z-Bite Male Adapter - 3/4" Z-Bite x 3/4" MPT, XL Brass	7	12	60
QQZBMC55G	0-84169-11639-0	Z-Bite Male Adapter - 1" Z-Bite x 1" MPT, XL Brass	7	6	30

Z-BITE™ PUSH FITTINGS (CONTINUED)



Transition Coupling (QQZBC33CG)

PRODUCT NO.	UPC CODE	DESCRIPTION	CATEGORY	BAG QTY.	CARTON QTY.
Z-BITE PUSH-TO-CONNECT TRANSITION COUPLINGS, POLYBUTYLENE X PEX COUPLING					
QQZBC33CG	0-84169-11602-4	Z-Bite Transition Coupling - 1/2" Z-Bite x 1/2" CTS Polybutylene, XL Brass	7	6	120
QQZBC44CG	0-84169-11603-1	Z-Bite Transition Coupling - 3/4" Z-Bite x 3/4" CTS Polybutylene, XL Brass	7	6	72



Female Elbow (QQZBEA44FG)

PRODUCT NO.	UPC CODE	DESCRIPTION	CATEGORY	BAG QTY.	CARTON QTY.
Z-BITE PUSH-TO-CONNECT ELBOWS, PUSH X FEMALE THREAD					
QQZBEA33FG	0-84169-11626-0	Z-Bite Female Elbow - 1/2" Z-Bite x 1/2" FPT, XL Brass	7	6	90
QQZBEA44FG	0-84169-11627-7	Z-Bite Female Elbow - 3/4" Z-Bite x 3/4" FPT, XL Brass	7	3	60



Male Elbow (QQZBEA44TG)

PRODUCT NO.	UPC CODE	DESCRIPTION	CATEGORY	BAG QTY.	CARTON QTY.
Z-BITE PUSH-TO-CONNECT ELBOWS, PUSH X MALE THREAD					
QQZBEA33TG	0-84169-11653-6	Z-Bite Male Elbow - 1/2" Z-Bite x 1/2" MPT, XL Brass	7	6	90
QQZBEA44TG	0-84169-11652-9	Z-Bite Male Elbow - 3/4" Z-Bite x 3/4" MPT, XL Brass	7	6	60

Z-BITE™ PUSH FITTINGS (CONTINUED)



Reducing Coupling (QQZBC23G)

PRODUCT NO.	UPC CODE	DESCRIPTION	CATEGORY	BAG QTY.	CARTON QTY.
Z-BITE PUSH-TO-CONNECT REDUCING COUPLINGS					
QQZBC23G	0-84169-11604-8	Z-Bite Reducing Coupling - 3/8" Z-Bite x 1/2" Z-Bite, XL Brass	7	6	120
QQZBC43G	0-84169-11605-5	Z-Bite Reducing Coupling - 3/4" Z-Bite x 1/2" Z-Bite, XL Brass	7	12	60
QQZBC54G	0-84169-11606-2	Z-Bite Reducing Coupling - 1" Z-Bite x 3/4" Z-Bite, XL Brass	7	6	30



Reducing Elbow (QQZBE32G)

PRODUCT NO.	UPC CODE	DESCRIPTION	CATEGORY	BAG QTY.	CARTON QTY.
Z-BITE PUSH-TO-CONNECT REDUCING ELBOWS					
QQZBE32G	0-84169-11624-6	Z-Bite Reducing Elbow - 1/2" Z-Bite x 3/8" Z-Bite, XL Brass	7	12	120
QQZBE43G	0-84169-11625-3	Z-Bite Reducing Elbow - 3/4" Z-Bite X 1/2" Z-Bite, XL Brass	7	6	60



Reducing Female Adapter (QQZBUFC34G)

PRODUCT NO.	UPC CODE	DESCRIPTION	CATEGORY	BAG QTY.	CARTON QTY.
Z-BITE PUSH-TO-CONNECT REDUCING FEMALE ADAPTERS					
QQZBUFC23G	0-84169-11635-2	Z-Bite Reducing Female Adapter - 3/8" Z-Bite x 1/2" FPT, XL Brass	7	6	180
QQZBUFC34G	0-84169-11636-9	Z-Bite Reducing Female Adapter - 1/2" Z-Bite x 3/4" FPT, XL Brass	7	6	60

Z-BITE™ PUSH FITTINGS (CONTINUED)



Reducing Male Adapter (QQZBMC34G)

PRODUCT NO.	UPC CODE	DESCRIPTION	CATEGORY	BAG QTY.	CARTON QTY.
Z-BITE PUSH-TO-CONNECT REDUCING MALE ADAPTERS					
QQZBMC23G	0-84169-11640-6	Z-Bite Reducing Male Adapter - 3/8" Z-Bite x 1/2" MPT, XL Brass	7	6	180
QQZBMC34G	0-84169-11641-3	Z-Bite Reducing Male Adapter - 1/2" Z-Bite x 3/4" MPT, XL Brass	7	6	60
QQZBMC54G	0-84169-11642-0	Z-Bite Reducing Male Adapter - 1" Z-Bite x 3/4" MPT, XL Brass	7	6	36



Reducing Tee (QQZBDE33G)

PRODUCT NO.	UPC CODE	DESCRIPTION	CATEGORY	BAG QTY.	CARTON QTY.
Z-BITE PUSH-TO-CONNECT REDUCING TEES					
QQZBT223G	0-84169-11614-7	Z-Bite Reducing Tee - 3/8" Z-Bite x 3/8" Z-Bite x 1/2" Z-Bite, XL Brass	7	6	90
QQZBT332G	0-84169-11615-4	Z-Bite Reducing Tee - 1/2" Z-Bite x 1/2" Z-Bite x 3/8" Z-Bite, XL Brass	7	6	72
QQZBT443G	0-84169-11616-1	Z-Bite Reducing Tee - 3/4" Z-Bite x 3/4" Z-Bite x 1/2" Z-Bite, XL Brass	7	6	60
QQZBT434G	0-84169-11617-8	Z-Bite Reducing Tee - 3/4" Z-Bite x 1/2" Z-Bite x 3/4" Z-Bite, XL Brass	7	6	60
QQZBT433G	0-84169-11618-5	Z-Bite Reducing Tee - 3/4" Z-Bite x 1/2" Z-Bite x 1/2" Z-Bite, XL Brass	7	6	60
QQZBT554G	0-84169-11619-2	Z-Bite Reducing Tee - 1" Z-Bite x 1" Z-Bite x 3/4" Z-Bite, XL Brass	7	3	18



Fitting Removal Tool (QQZBDC4)

PRODUCT NO.	UPC CODE	DESCRIPTION	CATEGORY	BAG QTY.	CARTON QTY.
Z-BITE PUSH FITTING REMOVAL TOOL					
QQZBDC2	0-84169-11647-5	Z-Bite Disconnect Clip - 3/8"	7	24	768
QQZBDC3	0-84169-11648-2	Z-Bite Disconnect Clip - 1/2"	7	24	480
QQZBDC4	0-84169-11649-9	Z-Bite Disconnect Clip - 3/4"	7	24	480
QQZBDC5	0-84169-11650-5	Z-Bite Disconnect Clip - 1"	7	12	240

Z-BITE™ PUSH FITTINGS (CONTINUED)



Slip Coupling (QQZBSC44G)

PRODUCT NO.	UPC CODE	DESCRIPTION	CATEGORY	BAG QTY.	CARTON QTY.
Z-BITE PUSH-TO-CONNECT SLIP COUPLINGS					
QQZBSC33G	0-84169-11607-9	Z-Bite Slip Coupling - 1/2" Z-Bite, XL Brass	7	3	90
QQZBSC44G	0-84169-11608-6	Z-Bite Slip Coupling - 3/4" Z-Bite, XL Brass	7	3	60
QQZBSC55G	0-84169-11609-3	Z-Bite Slip Coupling - 1" Z-Bite, XL Brass	7	1	30



Tee (QQZBT444G)

PRODUCT NO.	UPC CODE	DESCRIPTION	CATEGORY	BAG QTY.	CARTON QTY.
Z-BITE PUSH-TO-CONNECT TEES					
QQZBT222G	0-84169-11610-9	Z-Bite Tee - 3/8" Z-Bite, XL Brass	7	6	90
QQZBT333G	0-84169-11611-6	Z-Bite Tee - 1/2" Z-Bite, XL Brass	7	12	60
QQZBT444G	0-84169-11612-3	Z-Bite Tee - 3/4" Z-Bite, XL Brass	7	6	60
QQZBT555G	0-84169-11613-0	Z-Bite Tee - 1" Z-Bite, XL Brass	7	3	18



Depth Gage and Deburring Tool (QQZBDBT)

PRODUCT NO.	UPC CODE	DESCRIPTION	CATEGORY	BAG QTY.	CARTON QTY.
Z-BITE DEPTH GAGE AND DEBURRING TOOL					
QQZBDBT	0-84169-11651-2	Depth Gage and Deburring Tool - For use with 1/4", 3/8" 1/2", 3/4", and 1" PEX Non-Barrier Tubing, CPVC, and Copper Tubing	7	3	30

(CRIMP) XL BRASS VALVES

Lead-free law compliant brass valves can be used to isolate a fixture or main line, easing maintenance and repairs.



Ball Valve (QQBV55GX)

PRODUCT NO.	UPC CODE	DESCRIPTION	CATEGORY	BAG QTY.	CARTON QTY.
(CRIMP) BRASS BARBED BALL VALVES – ZURN PEX XL BRASS					
QQBV33GX	0-84169-01425-2	(Crimp) XL Brass Ball Valve - 1/2" Barb x 1/2" Barb	12C	10	100
QQBV44GX	0-84169-01426-9	(Crimp) XL Brass Ball Valve - 3/4" Barb x 3/4" Barb	12C	10	100
QQBV55GX	0-84169-01427-6	(Crimp) XL Brass Ball Valve - 1" Barb x 1" Barb	12C	5	50



Brass Barbed Stop (QQTV40GX)



Brass Barbed Stop (QQTV60GX)



Brass Barbed Stop (QQTV60SGX)

PRODUCT NO.	UPC CODE	DESCRIPTION	CATEGORY	BAG QTY.	CARTON QTY.
(CRIMP) XL BRASS STOP VALVES - CHROME PLATED					
QQTV40GX	0-84169-01428-3	(Crimp) XL Brass Angle Stop Valve - 1/2" Barb x 1/4" OD Compression, 1/4 Turn, Chrome	12C	10	100
QQTV477GX	0-84169-01432-0	(Crimp) XL Brass Straight Stop Valve - 1/2" Barb x 1/2" Barb, 1/4 Turn, Chrome	12C	10	100
QQTV60GX	0-84169-01429-0	(Crimp) XL Brass Angle Stop Valve - 1/2" Barb x 3/8" OD Compression, 1/4 Turn, Chrome	12C	10	100
QQTV60SGX	0-84169-01431-3	(Crimp) XL Brass Straight Stop Valve - 1/2" Barb x 3/8" OD Compression, 1/4 Turn, Chrome	12C	10	100

PEX SUPPLY TUBES

PEX Supply Tubes allow easy connection from valves to fixtures.



Lavatory - Riser



Closet - Riser



Ferrules

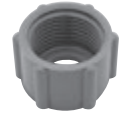

Ballcock Nuts

PRODUCT NO.	UPC CODE	DESCRIPTION	CATEGORY	BAG QTY.	CARTON QTY.
LAVATORY - RISERS					
QBA12X	0-84169-48899-2	Lavatory Supply Tube - PEX - 3/8" OD x 12"	23	100	100
QBA15X	0-84169-48850-3	Lavatory Supply Tube - PEX - 3/8" OD x 15"	23	100	100
QBA20X	0-84169-48851-0	Lavatory Supply Tube - PEX - 3/8" OD x 20"	23	100	100
QBA30X	0-84169-48931-9	Lavatory Supply Tube - PEX - 3/8" OD x 30"	23	100	100
QBA36X	0-84169-48852-7	Lavatory Supply Tube - PEX - 3/8" OD x 36"	23	100	100
CLOSET - RISERS					
QCL12X	0-84169-48853-4	Closet Supply Tube - PEX - 3/8" OD x 12"	23	100	100
QCL15X	0-84169-48854-1	Closet Supply Tube - PEX - 3/8" OD x 15"	23	100	100
QCL20X	0-84169-48855-8	Closet Supply Tube - PEX - 3/8" OD x 20"	23	100	100
FERRULES - EXTRA COMPRESSION RINGS FOR SUPPLY TUBES					
QBFO	0-84169-06925-2	1/4" OD Ferrule - Plastic	23	100	1000
QBF1	0-84169-06927-6	3/8" OD Ferrule - Plastic	23	100	1000
QBF2	0-84169-06933-7	1/2" OD Ferrule - Plastic	23	100	1000
BASIN AND BALLCOCK NUTS					
QBN3	0-84169-06940-5	Basin Nut - 1/2"	23	100	1000
QBCN4	0-84169-40670-5	Ballcock Nut - Fits 3/8" or 1/2" OD Supply Tubes	23	100	1000

PREFABRICATED QICKEE RISER ASSEMBLIES

Prefabricated Qickee Riser Assemblies are for use with QickTite Stop Valves to easily connect to fixtures.



Lavatory Connection
with 1/2" FPT Nuts (Q172X)

PRODUCT NO.	UPC CODE	DESCRIPTION	CATEGORY	BAG QTY.	CARTON QTY.
ZURN PEX LAVATORY CONNECTION WITH 1/2" FPT NUTS					
Q172X	0-84169-49014-8	Lavatory Connection with 1/2" FPT Nuts - 3/8" OD x 72"	23	100	100

QICKTITE® ASSEMBLED FITTING SYSTEM

QickTite fittings ease repairs and retrofit installations with no specialty tools needed. Compatible with Zurn PEX Potable (Non-Barrier) Tubing, CPVC, Copper, and Polybutylene piping. For questions regarding sizing or product selection, please contact Zurn Customer Care. The QickTite Nut-Ring-Cone connections are for use with CTS (Copper Tube Size) Pipe including PEX, Copper, CPVC, and Polybutylene in potable water systems only.

CHART A: QICKTITE ASSEMBLED FITTINGS PRODUCT NO. BREAKDOWN

PRODUCT NO. CTS DIGIT	FOR NOMINAL TUBE SIZE (CTS)	OD OF TUBE	INCLUDES	QICKTITE NUT/RING/CONE SET
1	1/4"	3/8" OD	--->	QFNCR1 or QBFNCR1
2	3/8"	1/2" OD	--->	QFNCR2 or QBFNCR2
3	1/2"	5/8" OD	--->	QFNCR3 or QBFNCR3
4	3/4"	7/8" OD	--->	QFNCR4 or QBFNCR4
5	1"	1-1/8" OD	--->	QFNCR5 or QBFNCR5

The letters in the beginning of the Product No. identify the type of fitting.

- If there are letters at the end of the Product No. (ex: QAEA32MG), then one side of the fitting has pipe threads: MG = (MIP) Male Iron Pipe, XL Brass threads; F = (FPT) Female Pipe, plastic threads
The 2nd digit in this Product No. identifies the size of the pipe threads: 2=3/8"; 3=1/2"; 4=3/4"; 5=1"
The first digit in this Product No. is the CTS Digit which identifies the Nut-Ring-Cone side of the fitting - see Chart A for CTS digit information.
If there are no letters at the end of the Product No. then all of the digits are CTS digits that identify a Nut-Ring-Cone on each side of the fitting - see Chart A for CTS digit information.

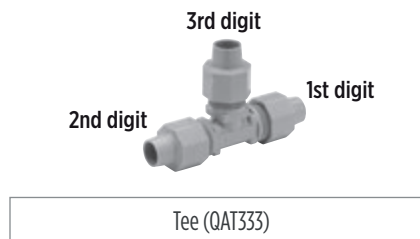

PRODUCT NO.	UPC CODE	DESCRIPTION	CATEGORY	BAG QTY.	CARTON QTY.
TEES - ASSEMBLED					
QAT111	0-84169-06767-8	QickTite Tee - Assembled - 1/4" CTS	22	25	250
QAT222	0-84169-06781-4	QickTite Tee - Assembled - 3/8" CTS	22	25	250
QAT332	0-84169-06799-9	QickTite Tee - Assembled - 1/2" CTS x 1/2" CTS x 3/8" CTS	22	25	250
QAT333	0-84169-06801-9	QickTite Tee - Assembled - 1/2" CTS	22	25	250
QAT433	0-84169-06807-1	QickTite Tee - Assembled - 3/4" CTS x 1/2" CTS x 1/2" CTS	22	5	100
QAT434	0-84169-06809-5	QickTite Tee - Assembled - 3/4" CTS x 1/2" CTS x 3/4" CTS	22	10	100
QAT443	0-84169-06811-8	QickTite Tee - Assembled - 3/4" CTS x 3/4" CTS x 1/2" CTS	22	10	100
QAT444	0-84169-06813-2	QickTite Tee - Assembled - 3/4" CTS	22	10	100
QAT554	0-84169-06829-3	QickTite Tee - Assembled - 1" CTS x 1" CTS x 3/4" CTS	22	5	100
QAT555	0-84169-06831-6	QickTite Tee - Assembled - 1" CTS	22	5	100

QICKTITE® ASSEMBLED FITTING SYSTEM (CONTINUED)

For use with PEX, copper, CPVC, and polybutylene in potable water systems only.



Elbow (QAE33)

PRODUCT NO.	UPC CODE	DESCRIPTION	CATEGORY	BAG QTY.	CARTON QTY.
ELBOWS – ASSEMBLED					
QAE11	0-84169-06702-9	QickTite Elbow - Assembled - 1/4" CTS	22	25	250
QAE22	0-84169-06706-7	QickTite Elbow - Assembled - 3/8" CTS	22	25	250
QAE31	0-84169-06708-1	QickTite Elbow - Assembled - 1/2" CTS x 1/4" CTS	22	25	250
QAE32	0-84169-06710-4	QickTite Elbow - Assembled - 1/2" CTS x 3/8" CTS	22	25	250
QAE33	0-84169-06712-8	QickTite Elbow - Assembled - 1/2" CTS	22	10	250
QAE43	0-84169-06716-6	QickTite Elbow - Assembled - 3/4" CTS x 1/2" CTS	22	10	250
QAE44	0-84169-06718-0	QickTite Elbow - Assembled - 3/4" CTS	22	10	250
QAE54	0-84169-06722-7	QickTite Elbow - Assembled - 1" CTS x 3/4" CTS	22	5	100
QAE55	0-84169-06724-1	QickTite Elbow - Assembled - 1" CTS	22	5	100

1st digit



2nd digit

Male Elbow Adapter with XL Brass Inserts
(QAEA33MG)

PRODUCT NO.	UPC CODE	DESCRIPTION	CATEGORY	BAG QTY.	CARTON QTY.
MALE ELBOW ADAPTERS WITH XL BRASS INSERTS					
QAEA22MG	0-84169-01588-4	QickTite Male Adapter Elbow - Assembled - 3/8" CTS x 3/8" MIP	22	25	250
QAEA32MG	0-84169-01593-8	QickTite Male Adapter Elbow - Assembled - 1/2" CTS x 3/8" MIP	22	25	250
QAEA33MG	0-84169-01595-2	QickTite Male Adapter Elbow - Assembled - 1/2" CTS x 1/2" MIP	22	25	250
QAEA44MG	0-84169-01598-3	QickTite Male Adapter Elbow - Assembled - 3/4" CTS x 3/4" MIP	22	10	100

QICKTITE® ASSEMBLED FITTING SYSTEM (CONTINUED)

For use with PEX, copper, CPVC, and polybutylene in potable water systems only.



Coupling (QAC33)

PRODUCT NO.	UPC CODE	DESCRIPTION	CATEGORY	BAG QTY.	CARTON QTY.
COUPLINGS – ASSEMBLED					
QAC11	0-84169-06643-5	QickTite Coupling - Assembled - 1/4" CTS	22	25	250
QAC21	0-84169-06645-9	QickTite Coupling - Assembled - 3/8" CTS x 1/4" CTS	22	25	250
QAC22	0-84169-06647-3	QickTite Coupling - Assembled - 3/8" CTS	22	25	250
QAC32	0-84169-06651-0	QickTite Coupling - Assembled - 1/2" CTS x 3/8" CTS	22	25	250
QAC33	0-84169-06653-4	QickTite Coupling - Assembled - 1/2" CTS	22	25	250
QAC43	0-84169-06658-9	QickTite Coupling - Assembled - 3/4" CTS x 1/2" CTS	22	10	250
QAC44	0-84169-06660-2	QickTite Coupling - Assembled - 3/4" CTS	22	10	250
QAC54	0-84169-06664-0	QickTite Coupling - Assembled - 1" CTS x 3/4" CTS	22	5	100
QAC55	0-84169-06666-4	QickTite Coupling - Assembled - 1" CTS	22	5	100



1st digit

2nd digit

Adapter Male Coupling (QACA33MG)

PRODUCT NO.	UPC CODE	DESCRIPTION	CATEGORY	BAG QTY.	CARTON QTY.
MALE COUPLING ADAPTERS WITH XL BRASS INSERTS					
QACA12MG	0-84169-01589-1	QickTite Male Adapter Coupling - Assembled - 1/4" CTS x 3/8" MIP	22	25	250
QACA13MG	0-84169-01591-4	QickTite Male Adapter Coupling - Assembled - 1/4" CTS x 1/2" MIP	22	25	250
QACA22MG	0-84169-01590-7	QickTite Male Adapter Coupling - Assembled - 3/8" CTS x 3/8" MIP	22	25	250
QACA23MG	0-84169-01592-1	QickTite Male Adapter Coupling - Assembled - 3/8" CTS x 1/2" MIP	22	25	250
QACA32MG	0-84169-01594-5	QickTite Male Adapter Coupling - Assembled - 1/2" CTS x 3/8" MIP	22	25	100
QACA33MG	0-84169-01596-9	QickTite Male Adapter Coupling - Assembled - 1/2" CTS x 1/2" MIP	22	25	100
QACA34MG	0-84169-01597-6	QickTite Male Adapter Coupling - Assembled - 1/2" CTS x 3/4" MIP	22	10	100
QACA43MG	0-84169-01571-6	QickTite Male Adapter Coupling - Assembled - 3/4" CTS x 1/2" MIP	22	10	100
QACA44MG	0-84169-01599-0	QickTite Male Adapter Coupling - Assembled - 3/4" CTS x 3/4" MIP	22	10	100
QACA45MG	0-84169-01600-3	QickTite Male Adapter Coupling - Assembled - 3/4" CTS x 1" MIP	22	5	100
QACA54MG	0-84169-01601-0	QickTite Male Adapter Coupling - Assembled - 1" CTS x 3/4" MIP	22	5	50
QACA55MG	0-84169-01602-7	QickTite Male Adapter Coupling - Assembled - 1" CTS x 1" MIP	22	5	50

QICKTITE® ASSEMBLED FITTING SYSTEM (CONTINUED)

For use with PEX, copper, CPVC, and polybutylene in potable water systems only.



Female Adapter (QAFA44F)

PRODUCT NO.	UPC CODE	DESCRIPTION	CATEGORY	BAG QTY.	CARTON QTY.
FEMALE ADAPTERS – ASSEMBLED					
QAFA33F	0-84169-06726-5	QickTite Female Adapter - Assembled - 1/2" CTS x 1/2" FPT	22	25	250
QAFA34F	0-84169-06729-6	QickTite Female Adapter - Assembled - 1/2" CTS x 3/4" FPT	22	10	250
QAFA44F	0-84169-06731-9	QickTite Female Adapter - Assembled - 3/4" CTS x 3/4" FPT	22	10	250
QAFA45F	0-84169-06733-3	QickTite Female Adapter - Assembled - 3/4" CTS x 1" FPT	22	5	100
QAFA54F	0-84169-06735-7	QickTite Female Adapter - Assembled - 1" CTS x 3/4" FPT	22	5	100
QAFA55F	0-84169-06737-1	QickTite Female Adapter - Assembled - 1" CTS x 1" FPT	22	5	100



Female Drop Ear Elbow (QADE33F)



Female Elbow (QASE44F)

PRODUCT NO.	UPC CODE	DESCRIPTION	CATEGORY	BAG QTY.	CARTON QTY.
FEMALE ELBOWS – ASSEMBLED					
QASE23F	0-84169-06761-6	QickTite Female Elbow - Assembled - 3/8" CTS x 1/2" FPT	22	25	250
QASE33F	0-84169-06763-0	QickTite Female Elbow - Assembled - 1/2" CTS x 1/2" FPT	22	25	250
QASE44F	0-84169-43924-6	QickTite Female Elbow - Assembled - 3/4" CTS x 3/4" FPT	22	25	250
QADE33F	0-84169-06672-5	QickTite Female Drop Ear Elbow - Assembled - 1/2" CTS x 1/2" FPT	22	25	250

QICKTITE® UNASSEMBLED FITTING SYSTEM

QickTite unassembled fittings allow customizable configurations for easy retrofit and repair installations. For use with PEX, Copper, CPVC, and Polybutylene in potable water systems only. Fitting bodies and Nut-Ring-Cone sets are sold separately. For questions regarding sizing or product selection, please contact Zurn Customer Care.

The letters in the Product No. identify the type of fitting.

The digits in the Product No. identify the size of the MPT (Male Pipe Threads) or the FPT (Female Pipe Threads) of the fitting. Fittings with Male Pipe Threads can accept Nut-Ring-Cone sets, and their description calls out the CTS tube size that the Nut-Ring-Cone will accept. See Chart B for how the Product No. MPT digit relates to the thread size of the fitting body and the Nut-Ring-Cone set(s) that can be mated. Fittings with (FPT) Female Pipe Threads are identified in the Product No. with the following digits: 3 = 1/2" ; 4 = 3/4" ; 5 = 1"

QickTite Male Plastic Threads can be mated to:

QickTite Nut-Ring-Cone sets, QFNCR_ or QBFNCR_

QickTite Female Couplings, QC__F

QickTite Test Caps, QTC_F

Female side of QickTite Adapters, QC__TF

Note: QickTite Male Plastic Threads must not be used for mating to metal female pipe threads.

CHART B: QICKTITE UNASSEMBLED FITTINGS PRODUCT NO. BREAKDOWN

PRODUCT NO. MPT DIGIT	MPT SIZE	ACCEPTS NUT/RING/CONE SET	FOR NOMINAL CTS TUBE SIZE	OD OF TUBE
3	1/2"	QFNCR1 or QBFNCR1	1/4"	3/8" OD
3	1/2"	QFNCR2 or QBFNCR2	3/8"	1/2" OD
4	3/4"	QFNCR3 or QBFNCR3	1/2"	5/8" OD
5	1"	QFNCR4 or QBFNCR4	3/4"	7/8" OD
6	1-1/4"	QFNCR5 or QBFNCR5	1"	1-1/8" OD



Tee (QT333T)

PRODUCT NO.	UPC CODE	DESCRIPTION	CATEGORY	BAG QTY.	CARTON QTY.
TEES – UNASSEMBLED					
QT333T	0-84169-08854-3	QickTite Tee Body - Unassembled - (3/8" or 1/4") CTS	22	50	500
QT433T	0-84169-08881-9	QickTite Tee Body - Unassembled - 1/2" CTS x (3/8" or 1/4") CTS x (3/8" or 1/4") CTS	22	50	500
QT434T	0-84169-08890-1	QickTite Tee Body - Unassembled - 1/2" CTS x (3/8" or 1/2") CTS x 1/2" CTS	22	50	500
QT443T	0-84169-08906-9	QickTite Tee Body - Unassembled - 1/2" CTS x 1/2" CTS x (3/8" or 1/4") CTS	22	50	500
QT444T	0-84169-08914-4	QickTite Tee Body - Unassembled - 1/2" CTS	22	25	500
QT544T	0-84169-08918-2	QickTite Tee Body - Unassembled - 3/4" CTS x 1/2" CTS x 1/2" CTS	22	10	250
QT545T	0-84169-08920-5	QickTite Tee Body - Unassembled - 3/4" CTS x 1/2" CTS x 3/4" CTS	22	10	250
QT553T	0-84169-08922-9	QickTite Tee Body - Unassembled - 3/4" CTS x 3/4" CTS x (3/8" or 1/4") CTS	22	10	250
QT554T	0-84169-08924-3	QickTite Tee Body - Unassembled - 3/4" CTS x 3/4" CTS x 1/2" CTS	22	10	250
QT555T	0-84169-08926-7	QickTite Tee Body - Unassembled - 3/4" CTS	22	10	250

Note: For QickTite Unassembled Fittings with sizing in parenthesis, the size of tubing (CTS) will vary based on the Nut-Ring-Cone used. Example: QT333T can be used with 3/8" or 1/4" sized tubing (CTS) when using different Nut-Ring-Cone sets.

QICKTITE® UNASSEMBLED FITTING SYSTEM (CONTINUED)

For use with PEX, copper, CPVC, and polybutylene in potable water systems only.



Elbow (QE33T)

PRODUCT NO.	UPC CODE	DESCRIPTION	CATEGORY	BAG QTY.	CARTON QTY.
ELBOWS – UNASSEMBLED					
QE32T*	0-84169-08265-7	QickTite Elbow Body - Unassembled - (3/8" or 1/4") CTS x 3/8" MPT	22	100	1000
QE33T	0-84169-08290-9	QickTite Elbow Body - Unassembled - (3/8" or 1/4") CTS x (3/8" or 1/4") CTS	22	100	1000
QE43T	0-84169-08312-8	QickTite Elbow Body - Unassembled - 1/2" CTS x (3/8" or 1/4") CTS	22	50	500
QE44T	0-84169-08341-8	QickTite Elbow Body - Unassembled - 1/2" CTS	22	50	250
QE54T	0-84169-08350-0	QickTite Elbow Body - Unassembled - 3/4" CTS x 1/2" CTS	22	25	250
QE55T	0-84169-08352-4	QickTite Elbow Body - Unassembled - 3/4" CTS	22	25	250

Note: For QickTite Unassembled Fittings with sizing in parenthesis, the size of tubing (CTS) will vary based on the Nut-Ring-Cone used.

Example: QE33T can be used with 3/8" or 1/4" sized tubing (CTS) when using different Nut-Ring-Cone sets.

*This 3/8" male thread does not have a Nut-Ring-Cone available, and is used for mating to a 3/8" plastic female thread only.



Coupling (QC33T)



Nipple (QC44TN)

PRODUCT NO.	UPC CODE	DESCRIPTION	CATEGORY	BAG QTY.	CARTON QTY.
COUPLINGS/NIPPLES – UNASSEMBLED					
QC32T*	0-84169-08015-8	QickTite Coupling Body - Unassembled - (3/8" or 1/4") CTS x 3/8" MPT	22	100	1000
QC33T	0-84169-08040-0	QickTite Coupling 1-3/4" Long Body - Unassembled - (3/8" or 1/4") CTS	22	100	1000
QC33TL	0-84169-08041-7	QickTite Nipple 2-7/16" Long Body - Unassembled - (3/8" or 1/4") CTS	22	100	1000
QC43T	0-84169-08076-9	QickTite Coupling Body - Unassembled - 1/2" CTS x (3/8" or 1/4") CTS	22	50	500
QC44T	0-84169-08106-3	QickTite Coupling Body - Unassembled - 1/2" CTS	22	50	500
QC44TN	0-84169-08110-0	QickTite Nipple 2-3/4" Long Body - Unassembled - 1/2" CTS	22	50	500
QC53T	0-84169-08122-3	QickTite Coupling Body - Unassembled - 3/4" CTS x (3/8" or 1/4") CTS	22	25	250
QC54T	0-84169-08124-7	QickTite Coupling Body - Unassembled - 3/4" CTS x 1/2" CTS	22	25	250
QC55T	0-84169-08132-2	QickTite Coupling Body - Unassembled - 3/4" CTS	22	25	250

*This 3/8" male thread does not have a Nut-Ring-Cone available, and is used for mating to a 3/8" plastic female thread only.

QICKTITE® UNASSEMBLED FITTING SYSTEM (CONTINUED)

For use with PEX, copper, CPVC, and polybutylene in potable water systems only.



Drop Ear Elbow (QDE33TF)



Female Elbow (QSE33TF)

PRODUCT NO.	UPC CODE	DESCRIPTION	CATEGORY	BAG QTY.	CARTON QTY.
FEMALE ELBOWS - UNASSEMBLED					
QSE33TF	0-84169-08739-3	QickTite Female Elbow Body - Unassembled - (3/8" or 1/4") CTS x 1/2" FPT	22	50	500
QSE43TF	0-84169-08743-0	QickTite Female Elbow Body - Unassembled - 1/2" CTS x 1/2" FPT	22	50	500
QSE44TF	0-84169-08750-8	QickTite Female Elbow Body - Unassembled - 1/2" CTS x 3/4" FPT	22	50	500
QDE33TF	0-84169-08170-4	QickTite Drop Ear Elbow Body - Unassembled - (3/8" or 1/4") CTS x 1/2" FPT	22	50	500
QDE43TF	0-84169-08178-0	QickTite Drop Ear Elbow Body - Unassembled - 1/2" CTS x 1/2" FPT	22	50	500

Note: For QickTite Unassembled Fittings with sizing in parenthesis, the size of tubing (CTS) will vary based on the Nut-Ring-Cone used. Example: QSE33TF can be used with 3/8" or 1/4" sized tubing (CTS) when using different Nut-Ring-Cone sets.



Adapter (QC55TF)

PRODUCT NO.	UPC CODE	DESCRIPTION	CATEGORY	BAG QTY.	CARTON QTY.
ADAPTERS - UNASSEMBLED					
QC43TF	0-84169-08077-6	QickTite Adapter Body - Unassembled - 1/2" CTS x 1/2" FPT	22	100	1000
QC54TF	0-84169-08125-4	QickTite Adapter Body - Unassembled - 3/4" CTS x 3/4" FPT	22	50	250
QC55TF	0-84169-08133-9	QickTite Adapter Body - Unassembled - 3/4" CTS x 1" FPT	22	50	250

QICKTITE® NUT/CONE/RING

For use with PEX, Copper, CPVC, and Polybutylene in potable water systems only.



Nut-Ring-Cone (QFNCR3)

PRODUCT NO.	UPC CODE	DESCRIPTION	CATEGORY	BAG QTY.	CARTON QTY.
SETS					
The following QickTite Nut-Ring-Cone sets are bagged in bulk, with the nuts in one bulk bag, rings in one bulk bag, and cones in one bulk bag.					
QFNCR1	0-84169-00179-5	QickTite Bulk Nut-Ring-Cone - 1/2" Thread - 1/4" Nominal CTS	22	100	1000
QFNCR2	0-84169-00182-5	QickTite Bulk Nut-Ring-Cone - 1/2" Thread - 3/8" Nominal CTS	22	100	1000
QFNCR3	0-84169-08391-3	QickTite Bulk Nut-Ring-Cone - 3/4" Thread - 1/2" Nominal CTS	22	100	1000
QFNCR4	0-84169-00211-2	QickTite Bulk Nut-Ring-Cone - 1" Thread - 3/4" Nominal CTS	22	25	250
QFNCR5	0-84169-08393-7	QickTite Bulk Nut-Ring-Cone - 1-1/4" Thread - 1" Nominal CTS	22	25	250
The following QickTite Nut-Ring-Cone sets are each individually assembled and bagged.					
QBFNCR1	0-84169-06920-7	QickTite Bagged Nut-Ring-Cone - 1/2" Thread - 1/4" Nominal CTS	22	50	1000
QBFNCR2	0-84169-06921-4	QickTite Bagged Nut-Ring-Cone - 1/2" Thread - 3/8" Nominal CTS	22	100	1000
QBFNCR3	0-84169-06922-1	QickTite Bagged Nut-Ring-Cone - 3/4" Thread - 1/2" Nominal CTS	22	50	1000
QBFNCR4	0-84169-06923-8	QickTite Bagged Nut-Ring-Cone - 1" Thread - 3/4" Nominal CTS	22	25	250
QBFNCR5	0-84169-06924-5	QickTite Bagged Nut-Ring-Cone - 1-1/4" Thread - 1" Nominal CTS	22	25	250
INDIVIDUAL CONES					
QC1	0-84169-07973-2	QickTite Cone - Unassembled - 1/4" Nominal CTS	22	100	1000
QC2	0-84169-07980-0	QickTite Cone - Unassembled - 3/8" Nominal CTS	22	100	1000
QC3	0-84169-07997-8	QickTite Cone - Unassembled - 1/2" Nominal CTS	22	100	1000
QC4	0-84169-08061-5	QickTite Cone - Unassembled - 3/4" Nominal CTS	22	25	1000
QC5	0-84169-08115-5	QickTite Cone - Unassembled - 1" Nominal CTS	22	25	1000
INDIVIDUAL RINGS					
QR1	0-84169-08713-3	QickTite Ring - Unassembled - 1/4" Nominal CTS	22	100	1000
QR2	0-84169-08715-7	QickTite Ring - Unassembled - 3/8" Nominal CTS	22	100	1000
QR3	0-84169-08718-8	QickTite Ring - Unassembled - 1/2" Nominal CTS	22	100	1000
QR4	0-84169-08720-1	QickTite Ring - Unassembled - 3/4" Nominal CTS	22	25	1000
QR5	0-84169-08722-5	QickTite Ring - Unassembled - 1" Nominal CTS	22	25	1000
INDIVIDUAL NUTS					
QFN1	0-84169-08395-1	QickTite Nut - Unassembled - 1/4" Nominal CTS	22	100	1000
QFN2	0-84169-08398-2	QickTite Nut - Unassembled - 3/8" Nominal CTS	22	100	1000
QFN3	0-84169-08403-3	QickTite Nut - Unassembled - 1/2" Nominal CTS	22	100	1000
QFN4	0-84169-08406-4	QickTite Nut - Unassembled - 3/4" Nominal CTS	22	25	1000
QFN5	0-84169-08408-8	QickTite Nut - Unassembled - 1" Nominal CTS	22	25	1000

QICKTITE® ACCESSORIES



Female Coupling (QC33F)

PRODUCT NO.	UPC CODE	DESCRIPTION	CATEGORY	BAG QTY.	CARTON QTY.
FEMALE COUPLINGS - FPT X FPT					
QC33F	0-84169-08035-6	QickTite Female Coupling - 1/2" FPT x 1/2" FPT	22	100	1000
QC44F	0-84169-08103-2	QickTite Female Coupling - 3/4" FPT x 3/4" FPT	22	50	500
QC55F	0-84169-08129-2	QickTite Female Coupling - 1" FPT x 1" FPT	22	50	500

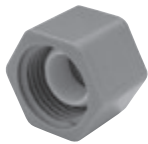

Test Cap (QTC3F)



Test Plug (QTP3T)

PRODUCT NO.	UPC CODE	DESCRIPTION	CATEGORY	BAG QTY.	CARTON QTY.
TEST CAPS/PLUGS					
QTC3F	0-84169-08767-6	QickTite Test Cap - 1/2" FPT	22	100	1000
QTC4F	0-84169-08771-3	QickTite Test Cap - 3/4" FPT	22	50	500
QTP3T	0-84169-08778-2	QickTite Test Plug - 1/2" MPT	22	100	1000
QTP4T	0-84169-08785-0	QickTite Test Plug - 3/4" MPT	22	100	1000

QICKTITE® VALVES

Note: QickTite Male Plastic Threads must not be used for mating to metal female pipe threads. QickTite Globe Valves and Stop Valves must be installed according to flow direction arrow on body. QickTite Stop Valves are designed to operate at pressures above 10 psi. For questions regarding product selection or sizing, contact Zurn Customer Care. For use with PEX, copper, CPVC, and polybutylene in potable water systems only.



Female Angle Stop Valve - Unassembled (QV301)



Female Angle Stop Valve - Assembled (QV303)

PRODUCT NO.	UPC CODE	DESCRIPTION	CATEGORY	BAG QTY.	CARTON QTY.
QICKTITE ANGLE STOP VALVES – FEMALE					
QV301*	0-84169-09030-0	Female Angle Stop Valve - QickTite Unassembled - 1/2" FPT x 1/2" MPT	22	10	100
QV302	0-84169-09035-5	Female Angle Stop Valve - QickTite Assembled - 1/2" FPT x 1/4" CTS	22	10	100
QV303	0-84169-09049-2	Female Angle Stop Valve - QickTite Assembled - 1/2" FPT x 3/8" CTS	22	10	100

* Each 1/2" MPT end can accept Nut-Ring-Cone sets: QFNCR1, QBFNCR1, QFNCR2, QBFNCR2, or Zurn PEX Lavatory Connection Q172X.



Angle Stop Valve - Assembled (QV342)

PRODUCT NO.	UPC CODE	DESCRIPTION	CATEGORY	BAG QTY.	CARTON QTY.
QICKTITE ANGLE STOP VALVES					
QV311*	0-84169-09068-3	Angle Stop Valve - QickTite Unassembled - 1/2" MPT x 1/2" MPT	22	10	100
QV342	0-84169-09116-1	Angle Stop Valve - QickTite Assembled - 1/2" CTS x 1/4" CTS	22	10	100
QV343	0-84169-09132-1	Angle Stop Valve - QickTite Assembled - 1/2" CTS x 3/8" CTS	22	10	100

*Each 1/2" MPT end can accept Nut-Ring-Cone sets: QFNCR1, QBFNCR1, QFNCR2, QBFNCR2, or Zurn PEX Lavatory Connection Q172X.



Female Straight Stop Valve - Unassembled (QV401)



Female Straight Stop Valve - Assembled (QV402)

PRODUCT NO.	UPC CODE	DESCRIPTION	CATEGORY	BAG QTY.	CARTON QTY.
QICKTITE STRAIGHT STOP VALVES – FEMALE					
QV401*	0-84169-09221-2	Female Straight Stop Valve - QickTite Unassembled - 1/2" FPT x 1/2" MPT	22	10	100
QV402	0-84169-09228-1	Female Straight Stop Valve - QickTite Assembled - 1/2" FPT x 1/4" CTS	22	10	100

*Each 1/2" MPT end can accept Nut-Ring-Cone sets: QFNCR1, QBFNCR1, QFNCR2, QBFNCR2, or Zurn PEX Lavatory Connection Q172X.

QICKTITE® VALVES (CONTINUED)

For use with PEX, copper, CPVC, and polybutylene in potable water systems only.



Straight Stop Valve - Unassembled (QV411)



Straight Stop Valve - Assembled (QV442)

PRODUCT NO.	UPC CODE	DESCRIPTION	CATEGORY	BAG QTY.	CARTON QTY.
QICKTITE STRAIGHT STOP VALVES					
QV411*	0-84169-09272-4	Straight Stop Valve - QickTite Unassembled - 1/2" MPT x 1/2" MPT	22	10	100
QV421†	0-84169-09287-8	Straight Stop Valve - QickTite Unassembled - 3/4" MPT x 1/2" MPT	22	10	100
QV432	0-84169-09292-2	Straight Stop Valve - QickTite Assembled - 3/8" CTS x 1/4" CTS	22	10	100
QV442	0-84169-09309-7	Straight Stop Valve - QickTite Assembled - 1/2" CTS x 1/4" CTS	22	10	100
QV443	0-8416909323-3	Straight Stop Valve - QickTite Assembled - 1/2" CTS X 3/8" CTS	22	10	100

*Each 1/2" MPT end can accept Nut-Ring-Cone sets: QFNCR1, QBFNCR1, QFNCR2, QBFNCR2, or Zurn PEX Lavatory Connection Q172X.

†The 1/2" MPT end can accept Nut-Ring-Cone sets QFNCR1, QBFNCR1, QFNCR2, QBFNCR2, or Zurn PEX Lavatory Connection Q172X. The 3/4" MPT end can accept Nut-Ring-Cone set QFNCR3 or QBFNCR3.



In-Line Globe Shut-off Valve - Unassembled (QV3750)

PRODUCT NO.	UPC CODE	DESCRIPTION	CATEGORY	BAG QTY.	CARTON QTY.
QICKTITE IN-LINE GLOBE SHUT-OFF VALVES - UNASSEMBLED					
QV3500*	0-84169-09153-6	In-Line Globe Shut-Off Valve - Unassembled - 1/2" MPT x 1/2" MPT	22	5	100
QV3750‡	0-84169-09210-6	In-Line Globe Shut-Off Valve - Unassembled - 3/4" MPT x 3/4" MPT	22	10	100
QV4100§	0-84169-09266-3	In-Line Globe Shut-Off Valve - Unassembled - 1" MPT x 1" MPT	22	5	100

*Each 1/2" MPT end can accept Nut-Ring-Cone sets: QFNCR1, QBFNCR1, QFNCR2, QBFNCR2, or Zurn PEX Lavatory Connection Q172X.

‡Each 3/4" MPT end can accept Nut-Ring-Cone set QFNCR3 or QBFNCR3.

§Each 1" MPT end can accept Nut-Ring-Cone set QFNCR4 or QBFNCR4.



In-Line Globe Shut-Off Valve - Assembled (QV3750A)

PRODUCT NO.	UPC CODE	DESCRIPTION	CATEGORY	BAG QTY.	CARTON QTY.
QICKTITE IN-LINE GLOBE SHUT-OFF VALVE - ASSEMBLED					
QV3750A	0-84169-09211-3	In-Line Globe Shut-off Valve - QickTite Assembled - 1/2" CTS x 1/2" CTS	22	5	100

QICKTITE® VALVES (CONTINUED)

For use with PEX, copper, CPVC, and polybutylene in potable water systems only.



Hose Bibb Valve (QV504)



Hose Bibb Valve - Unassembled (QV524)

PRODUCT NO.	UPC CODE	DESCRIPTION	CATEGORY	BAG QTY.	CARTON QTY.
HOSE BIBB VALVES - SUPPLY/DRAIN					
QV504	0-84169-09410-0	Hose Bibb Valve - QickTite - 1/2" FPT x Male Hose Thread	22	10	100
QV514*	0-84169-09416-2	Hose Bibb Valve - QickTite Unassembled - 1/2" MPT x Male Hose Thread	22	10	100
QV524†	0-84169-09424-7	Hose Bibb Valve - QickTite Unassembled - 3/4" MPT x Male Hose Thread	22	10	100

*Each 1/2" MPT end can accept Nut-Ring-Cone sets: QFNCR1, QBFNCR1, QFNCR2, QBFNCR2, or Zurn PEX Lavatory Connection Q172X.
 †Each 3/4" MPT end can accept Nut-Ring-Cone set QFNCR3 or QBFNCR3.



Lavatory Connection with 1/2" FPT Nuts (Q172X)

PRODUCT NO.	UPC CODE	DESCRIPTION	CATEGORY	BAG QTY.	CARTON QTY.
ZURN PEX LAVATORY CONNECTION WITH 1/2" FPT NUTS					
Q172X	0-84169-49014-8	Lavatory Connection with 1/2" FPT Nuts - 3/8" OD x 72"	23	100	100



Check Valve (Q2500)

PRODUCT NO.	UPC CODE	DESCRIPTION	CATEGORY	BAG QTY.	CARTON QTY.
CHECK VALVE					
Q2500	0-84169-09828-3	Check Valve - 1/2" MPT x 1/2" MPT Thread Size	22	100	1000

INSTALLATION ACCESSORIES AND MISCELLANEOUS PRODUCTS

Zurn offers a complete line of installation accessories and miscellaneous products to enable entire systems to be installed quickly, easily, and efficiently.



Pipe Clamp (QH3)

PRODUCT NO.	UPC CODE	DESCRIPTION	CATEGORY	BAG QTY.	CARTON QTY.
PIPE CLAMPS					
QH1	0-84169-08422-4	Pipe Clamp - 1/4"	9	100	1000
QH2	0-84169-08423-1	Pipe Clamp - 3/8"	9	100	1000
QH3	0-84169-08424-8	Pipe Clamp - 1/2"	9	100	1000
QH4	0-84169-08425-5	Pipe Clamp - 3/4"	9	100	500
QH5	0-84169-67890-4	Pipe Clamp - 1"	9	50	250
QH6	0-84169-01364-4	Pipe Clamp - 1-1/4"	9	50	200
QH7	0-84169-01363-7	Pipe Clamp - 1-1/2"	9	50	200
QH8	0-84169-01375-0	Pipe Clamp - 2"	9	50	200



Strut Clamp (QCM2-8)

PRODUCT NO.	UPC CODE	DESCRIPTION	CATEGORY	BAG QTY.	CARTON QTY.
STRUT CLAMP					
QCM2-8	0-84169-01279-1	Strut Clamp - 1-1/2" and 2"	9	25	250



Insulated Pipe Suspension Clamp (QISC4)



Pipe Insulator (QIS3)

PRODUCT NO.	UPC CODE	DESCRIPTION	CATEGORY	BAG QTY.	CARTON QTY.
INSULATED SUSPENSION CLAMPS/PIPE INSULATORS					
QISC3	0-84169-08432-3	Insulated Pipe Suspension Clamp - For 1/2" Nominal	9	50	500
QISC4	0-84169-08433-0	Insulated Pipe Suspension Clamp - For 3/4" Nominal	9	50	500
QISC5	0-84169-08434-7	Insulated Pipe Suspension Clamp - For 1" Nominal	9	25	250
QISC6	0-84169-01280-7	Insulated Pipe Suspension Clamp - For 1-1/4" Nominal	9	25	250
QISC7	0-84169-01281-4	Insulated Pipe Suspension Clamp - For 1-1/2" Nominal	9	25	250
QISC8	0-84169-01282-1	Insulated Pipe Suspension Clamp - For 2" Nominal	9	25	250
QIS3	0-84169-08435-4	Pipe Insulator - For 1/2" Nominal	9	50	500
QIS4	0-84169-08436-1	Pipe Insulator - For 3/4" Nominal	9	50	500
QIS5	0-84169-08437-8	Pipe Insulator - For 1" Nominal	9	50	500

INSTALLATION ACCESSORIES AND MISCELLANEOUS PRODUCTS (CONTINUED)



J Hook Clamp with Nails (QTALON3)

PRODUCT NO.	UPC CODE	DESCRIPTION	CATEGORY	BAG QTY.	CARTON QTY.
TUBE TALONS					
QTALON3	0-84169-08764-5	J Hook Clamp with Nails - 1/2"	9	200	1000
QTALON4	0-84169-08765-2	J Hook Clamp with Nails - 3/4"	9	100	1000
QTALON5	0-84169-20365-6	J Hook Clamp with Nails - 1"	9	100	1000
QTALON6	0-84169-68959-7	J Hook Clamp with Nails - 1-1/4"	9	100	1000



Conduit Elbows (QHCE3)

PRODUCT NO.	UPC CODE	DESCRIPTION	CATEGORY	BAG QTY.	CARTON QTY.
CONDUIT ELBOWS					
QHCE3	0-84169-51543-8	Conduit Elbow - 1/2"	9	25	25
QHCE4	0-84169-51544-5	Conduit Elbow - 3/4"	9	25	25
QHCE5	0-84169-67930-7	Conduit Elbow - 1"	9	25	25



Protection Sleeve (QHTPS3)

PRODUCT NO.	UPC CODE	DESCRIPTION	CATEGORY	BAG QTY.	CARTON QTY.
FLEXIBLE TUBING PROTECTION SLEEVES					
QHTPS3	0-84169-67375-6	Protection Sleeve - 1/2" PEX Pipe	9	150 ft.	150 ft.
QHTPSJ4	0-84169-67217-9	Protection Sleeve - 5/8" and 3/4" PEX Pipe	9	150 ft.	150 ft.
QHTPS5	0-84169-67376-3	Protection Sleeve - 1" PEX Pipe	9	150 ft.	150 ft.

INSTALLATION ACCESSORIES AND MISCELLANEOUS PRODUCTS (CONTINUED)



Pipe Support Track (QMST7X)

PRODUCT NO.	UPC CODE	DESCRIPTION	CATEGORY	BAG QTY.	CARTON QTY.
PIPE SUPPORT TRACK					
QMST5X	0-84169-11528-7	1" Pipe Track Support for Plastic Pipe, 9 ft. length	9	5	5
QMST6X	0-84169-11530-0	1-1/4" Pipe Track Support for Plastic Pipe, 9 ft. length	9	5	5
QMST7X	0-84169-11531-7	1-1/2" Pipe Track Support for Plastic Pipe, 9 ft. length	9	5	5
QMST8X	0-84169-11529-4	2" Pipe Track Support for Plastic Pipe, 9 ft. length	9	5	5
QMSTH5X	0-84169-11557-7	1" Pipe Support Track Hanger	9	50	50
QMSTH6X	0-84169-11558-4	1-1/4" Pipe Support Track Hanger	9	50	50
QMSTH7X	0-84169-11559-1	1-1/2" Pipe Support Track Hanger	9	50	50
QMSTH8X	0-84169-11560-7	2" Pipe Support Track Hanger	9	50	50



Radiant Pipe Track (QHPT4)



Radiant Pipe Track (QH23J4-4)

PRODUCT NO.	UPC CODE	DESCRIPTION	CATEGORY	BAG QTY.	CARTON QTY.
PIPE TRACKS					
QHPT4	0-84169-67854-6	Radiant Pipe Track - For 3/4"	9	20	20
QH23J4-4	0-84169-67982-6	Radiant Pipe Track - For 3/8", 1/2", 5/8"	9	20	20



Flush Mount Tubing Clip (QHTCF2)

PRODUCT NO.	UPC CODE	DESCRIPTION	CATEGORY	BAG QTY.	CARTON QTY.
TUBING CLIPS (FOR USE WITH QHTCG TUBING CLIP GUN)					
QHTCF2	0-84169-67226-1	Flush Mount Tubing Clips - 3/8"	9	100	100
QHTCF3	0-84169-67227-8	Flush Mount Tubing Clips - 1/2"	9	100	100
QHTCFJ	0-84169-67228-5	Flush Mount Tubing Clips - 5/8"	9	100	100
QHTCS3	0-84169-67229-2	Stand-Off Tubing Clip - 1/2"	9	100	100
QHTCS4	0-84169-67230-8	Stand-Off Tubing Clip - 3/4"	9	100	100

INSTALLATION ACCESSORIES AND MISCELLANEOUS PRODUCTS (CONTINUED)



Bend Support (QHPBS2)

PRODUCT NO.	UPC CODE	DESCRIPTION	CATEGORY	BAG QTY.	CARTON QTY.
BEND SUPPORTS					
QMBS3	0-84169-67159-2	Metal Bend Support - 1/2"	9	1	
QMBS4	0-84169-67160-8	Metal Bend Support - 3/4"	9	50	
QHPBS2	0-84169-67150-9	Bend Support - 3/8"	9	50	
QHPBS3	0-84169-67151-6	Bend Support - 1/2"	9	50	
QHPBS4	0-84169-67152-3	Bend Support - 3/4"	9	50	
QHPBS5	0-84169-67153-0	Bend Support - 1"	9	50	
QHPBSJ	0-84169-67154-7	Bend Support - 5/8"	9	50	



Plastic L Clamp (QSLCLAMP)

PRODUCT NO.	UPC CODE	DESCRIPTION	CATEGORY	BAG QTY.	CARTON QTY.
PLASTIC L CLAMP SUPPORT					
QSLCLAMP	0-84169-67781-5	Plastic 1/2" L Clamp (Does Not Include 1/2" nominal Copper Stubout Elbow)	9	50	50



Metal Bend Support with Faceplate (QMBS3WB)

PRODUCT NO.	UPC CODE	DESCRIPTION	CATEGORY	BAG QTY.	CARTON QTY.
METAL BEND SUPPORTS WITH FACEPLATE					
QMBS3WB	0-84169-67745-7	Metal Bend Support with Faceplate - 1/2"	9	1	

INSTALLATION ACCESSORIES AND MISCELLANEOUS PRODUCTS (CONTINUED)

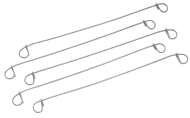

Wire Fasteners (QWT1)



Wire Tool - Automatic (QAWT)



Wire Tool - Manual (QMWT)

PRODUCT NO.	UPC CODE	DESCRIPTION	CATEGORY	BAG QTY.	CARTON QTY.
WIRE FASTENERS/TOOLS					
QWT1	0-84169-00087-3	Wire Fastener - 6" - 1000 Per Bag	9	1000	1000
QAWT	0-84169-68099-0	Wire Tool - Automatic for 6" Wire Fasteners	13	1	
QMWT	0-84169-68098-3	Wire Tool - Manual for 6" Wire Fasteners	13	1	



PEX Pipe Dispenser (QHD)



PEX Portable Hanging Uncoiler (QPHU)



PEX Pipe Dispenser (QDISP)

PRODUCT NO.	UPC CODE	DESCRIPTION	CATEGORY	BAG QTY.	CARTON QTY.
PIPE UNCOILERS					
QDISP	0-84169-00295-2	Dual Coil Uncoiler	13	1	1
QHD	0-84169-51550-6	PEX Pipe Dispenser	13	1	1
QPHU	0-84169-00590-8	PEX Portable Hanging Uncoiler	13	1	1



Escutcheon (QES128PW)

PRODUCT NO.	UPC CODE	DESCRIPTION	CATEGORY	BAG QTY.	CARTON QTY.
ESCUTCHEON					
QES128PW	0-84169-67760-0	Escutcheon (White Plastic) for 1/2" Nominal Pex, Copper or CPVC	23	10	50

TOOLS

Installation of Zurn PEX tubing with the Insert and Crimp System reduces labor and installation time, without the need for soldering, hazardous chemicals, or torch.



Medium PEX Crimp Tool (QCRT3CM)

PRODUCT NO.	UPC CODE	DESCRIPTION	CATEGORY	BAG QTY.
MEDIUM CRIMP PEX TOOLS				
For use with traditional copper crimp ring (QCR_X) and QickCap® copper crimp ring with positioning end cap (QCR_XPC).				
QCRT2CM	0-84169-51455-4	Medium PEX Crimp Tool - 3/8"	13	1
QCRT3CM	0-84169-51456-1	Medium PEX Crimp Tool - 1/2"	13	1
QCRTJCM	0-84169-68371-7	Medium PEX Crimp Tool - 5/8"	13	1
QCRT4CM	0-84169-51457-8	Medium PEX Crimp Tool - 3/4"	13	1
QCRT5CM	0-84169-11712-0	Medium PEX Crimp Tool - 1"	13	1
QCRTCMRKIT	0-84169-11684-0	Repair Kit for QCRT2, 3, 4, JCM Tools	13	1



Large PEX Crimp Tool (QCRT3T)

PRODUCT NO.	UPC CODE	DESCRIPTION	CATEGORY	BAG QTY.
LARGE CRIMP PEX TOOLS				
For use with traditional copper crimp ring (QCR_X) and QickCap® copper crimp ring with positioning end cap (QCR_XPC).				
QCRTMH	0-84169-68921-4	Multi-Head Crimping Tool Kit with Remover (includes 3/8", 1/2", 5/8" and 3/4" Jaws)	13	1
QCRT2T	0-84169-67862-1	Large PEX Crimp Tool - 3/8"	13	1
QCRT3T	0-84169-67863-8	Large PEX Crimp Tool - 1/2"	13	1
QCRT4T	0-84169-67864-5	Large PEX Crimp Tool - 3/4"	13	1
QCRT5T	0-84169-67865-2	Large PEX Crimp Tool - 1"	13	1

TOOLS (CONTINUED)



Large Diameter Compact Crimp Tool (QCRTLDM)

PRODUCT NO.	UPC CODE	DESCRIPTION	CATEGORY	BAG QTY.	CARTON QTY.
LARGE DIAMETER COMPACT CRIMP TOOL					
For use with traditional copper crimp ring (QCR_X) and QickCap® copper crimp ring with positioning end cap (QCR_XPC).					
QCRTLDM	0-84169-01867-0	Large Diameter Compact Crimp Tool (includes 1-1/4", 1-1/2" and 2" Heads)	13	1	
QCRTLDM-5	0-84169-11713-7	1" Replacement Head for QCRTLDM Compact Crimp Tool	13	1	
QCRLD6	0-84169-01868-7	1-1/4" Replacement Head for QCRTLDM Compact Crimp Tool	13	1	
QCRLD7	0-84169-01869-4	1-1/2" Replacement Head for QCRTLDM Compact Crimp Tool	13	1	
QCRLD8	0-84169-01870-0	2" Replacement Head for QCRTLDM Compact Crimp Tool	13	1	
QCRTLDMRKIT	0-84169-10012-2	Screw Nut Assembly Repair Kit for QCRTLDM	13	1	
QCRTLDMRKIT-1	0-84169-11689-5	Small Parts Repair Kit for QCRTLDM	13	1	



Medium Ratcheting QickClamp Tool (QCRTQCRM)



Medium QickClamp Crimp Tool (QCRTQCM)

PRODUCT NO.	UPC CODE	DESCRIPTION	CATEGORY	BAG QTY.	CARTON QTY.
QICKCLAMP® CRIMP TOOLS					
For use with QickClamp crimp rings (QCLP_X).					
QCRTQCM	0-84169-00289-1	QickClamp Crimp Tool - Medium	13	1	
QCRTQCRM	0-84169-01451-1	Medium Ratcheting QickClamp Tool	13	1	
QCRTQCMRKIT	0-84169-11691-8	Repair Kit for QCRTQCM Tool	13	1	
QCRTQCRMKIT	0-84169-11687-1	Repair Kit for QCRTQCRM Tool	13	1	



Stainless Steel Crimp Ring Tool (QSECR)



Ratcheting Stainless Steel Crimp Ring Tool (QSECRTRM)

PRODUCT NO.	UPC CODE	DESCRIPTION	CATEGORY	BAG QTY.	CARTON QTY.
STAINLESS STEEL CRIMP RING TOOL					
For use with stainless steel clamp rings (QSOET_X).					
QSECR	0-84169-68482-0	Stainless Steel Crimp Ring Tool	13	1	
QSECRTRM	0-84169-11714-4	Ratcheting Crimp Ring Tool for Stainless Steel OSOET_X Clamps	13	1	

TOOLS (CONTINUED)



Bench Mount PEX Crimp Tool (QBCRT3T)

PRODUCT NO.	UPC CODE	DESCRIPTION	CATEGORY	BAG QTY.	CARTON QTY.
BENCH MOUNT PEX CRIMP TOOLS					
For use with traditional copper crimp ring (QCR_X) and QickCap® copper crimp ring with positioning end cap (QCR_XPC).					
QBCRT3T	0-84169-68134-8	Bench Mount PEX Crimp Tool - 1/2"	13	1	
QBCRT4T	0-84169-68135-5	Bench Mount PEX Crimp Tool - 3/4"	13	1	



Close Quarters PEX Crimp Tool (QCQT34N)

PRODUCT NO.	UPC CODE	DESCRIPTION	CATEGORY	BAG QTY.	CARTON QTY.
CLOSE QUARTERS PEX CRIMP TOOLS					
For use with traditional copper crimp ring (QCR_X) and QickCap® copper crimp ring with positioning end cap (QCR_XPC).					
QCQT23N	0-84169-46307-4	Close Quarters PEX Crimp Tool - 3/8" and 1/2"	13	1	
QCQT34N	0-84169-46308-1	Close Quarters PEX Crimp Tool - 1/2" and 3/4"	13	1	



14V Battery-Powered Crimp Tool Kit (QCRBTKIT56-14V)

PRODUCT NO.	UPC CODE	DESCRIPTION	CATEGORY	BAG QTY.	CARTON QTY.
BATTERY POWERED CRIMP TOOL					
For use with traditional copper crimp ring (QCR_X) and QickCap® copper crimp ring with positioning end cap (QCR_XPC). Crimp gauge not included, see Crimp Gauges section for gauge offering.					
QCRBTKIT56-14V	0-84169-01925-7	14V Battery-Powered Crimp Tool Kit (1", 1-1/4")	13	1	1
QCRBTBAT-14V	0-84169-01923-3	14V Replacement Battery	13	1	1
QCRBTCHG-14V	0-84169-01924-0	14V Replacement Charge	13	1	1
QCRBTBAT	0-84169-67932-1	Replacement Battery for 12V Battery Powered Crimp Tool	13	1	1
QCRBTCHG	0-84169-67933-8	Replacement Charger for 12V Battery Powered Crimp Tool	13	1	1
QCRBT2H	0-84169-67935-2	3/8" Crimp Head	13	1	1
QCRBT3H	0-84169-67934-5	1/2" Crimp Head	13	1	1
QCRBT4H	0-84169-67936-9	3/4" Crimp Head	13	1	1
QCRBT5H	0-84169-67937-6	1" Crimp Head	13	1	1
QBJ6	0-84169-68210-9	1-1/4" Crimp Head	13	1	1
QBJ7	0-84169-01128-2	1-1/2" Crimp Head	13	1	1
QBJ8	0-84169-01147-3	2" Crimp Head	13	1	1

TOOLS (CONTINUED)



PEX Tube Cutter - Ratchet Style (QPC752N)



PEX Tube Cutter - Blade Style (QSTC)

PRODUCT NO.	UPC CODE	DESCRIPTION	CATEGORY	BAG QTY.
PEX TUBING CUTTERS				
QPC752N	0-84169-11654-3	PEX Tube Cutter - Ratchet Style - 1/4" OD to 1-1/8"	13	1
QWCUT	0-84169-01327-9	PEX Tube Cutter - Wheel Cutter Up to 2" OD	13	1
QLRCUT	0-84169-01332-3	PEX Tube Cutter - Ratchet Style - Up to 2" OD	13	1
QSTC	0-84169-68372-4	PEX Tube Cutter - Blade Style - 1/4" OD to 1-1/8"	13	1



Replacement Blades (QPC752BN)

PRODUCT NO.	UPC CODE	DESCRIPTION	CATEGORY	BAG QTY.
REPLACEMENT BLADES				
QPC752BN	0-84169-11655-0	Replacement Blades - For QPC752N	13	1



Crimp Ring Removal Tool (QCRRT)

PRODUCT NO.	UPC CODE	DESCRIPTION	CATEGORY	BAG QTY.
CRIMP RING REMOVAL TOOL				
For use with traditional copper crimp ring (QCR_X) and QickCap® copper crimp ring with positioning end cap (QCR_XPC).				
QCRRT	0-84169-68100-3	Copper Crimp Ring Remover Tool (for use with 1/2" thru 1" brass fittings only)	13	1



PEX Crimp Gauge (QGA234P)

PRODUCT NO.	UPC CODE	DESCRIPTION	CATEGORY	BAG QTY.
CRIMP GAUGES				
QGA234P	0-84169-20142-3	PEX Crimp Gauge - 3/8", 1/2", 3/4"	13	1
QGA5N	0-84169-51470-7	PEX Crimp Gauge - 1"	13	1
QGA6	0-84169-68380-9	PEX Crimp Gauge - 1-1/4" - For Use with XL Brass Fittings Only	13	1
QGA7	0-84169-00206-8	1-1/2" Copper Crimp Gauge -For Use with XL Brass Fittings Only	13	1
QGA8	0-84169-00989-0	2" Copper Crimp Gauge - For Use with XL Brass Fittings Only	13	1

TOOLS (CONTINUED)



Qick Sert CR Fitting Crimp Gauge (QGA678CR)

PRODUCT NO.	UPC CODE	DESCRIPTION	CATEGORY	BAG QTY.	CARTON QTY.
LARGE DIAMETER QICK SERT CR POLYMER CRIMP GAUGE					
QGA678CR	0-84169-11704-5	Qick Sert CR Polymer Fitting Crimp Gauge for 1-1/4", 1-1/2", and 2"	13	1	25



PEX Crimp Gauge for QickClamp (QGNQC)

PRODUCT NO.	UPC CODE	DESCRIPTION	CATEGORY	BAG QTY.	CARTON QTY.
QICKCLAMP CRIMP GAUGE					
QGNQC	0-84169-00624-0	PEX Crimp Gauge for QickClamp - 3/8", 1/2", 3/4", and 1"	13	1	



Tubing Clip Gun (QHTCG)

PRODUCT NO.	UPC CODE	DESCRIPTION	CATEGORY	BAG QTY.	CARTON QTY.
TUBING CLIP GUN					
QHTCG	0-84169-67237-7	Tubing Clip Gun	13	1	
For use with QHTCG Gun					
QHTCF2	0-84169-67226-1	Flush Mount Tubing Clips - 3/8"	9	100	100
QHTCF3	0-84169-67227-8	Flush Mount Tubing Clips - 1/2"	9	100	100
QHTCFJ	0-84169-67228-5	Flush Mount Tubing Clips - 5/8"	9	100	100
QHTCS3	0-84169-67229-2	Stand-Off Tubing Clip - 1/2"	9	100	100
QHTCS4	0-84169-67230-8	Stand-Off Tubing Clip - 3/4"	9	100	100



Air Pressure Tester (QHAIRT)

PRODUCT NO.	UPC CODE	DESCRIPTION	CATEGORY	BAG QTY.	CARTON QTY.
AIR PRESSURE TESTER					
QHAIRT	0-84169-67325-1	Air Pressure Tester	13	1	
QHTP3	0-84169-51598-8	Compression Test Plug - 1/2" Pipe	13	1	1

FIRE PROTECTION PRODUCTS

Zurn PEX fire protection products are for multi-purpose residential fire sprinkler (RFS) applications, where the plumbing system is combined with the fire sprinkler system. Using Zurn PEX fire sprinkler systems in conjunction with the plumbing system reduces costs and eases installation by having one cohesive system. This product is only UL 1821 listed when used as a complete Zurn system, in NFPA 13D applications.

Note: Zurn recommends that residential fire protection systems are designed by a certified and licensed professional.

POTABLE (NON-BARRIER) TUBING FOR USE IN FIRE PROTECTION APPLICATIONS

Zurn PEX Potable (Non-Barrier) Tubing approved for use in fire protection applications includes 1" - 2" coils or straight lengths in white only.

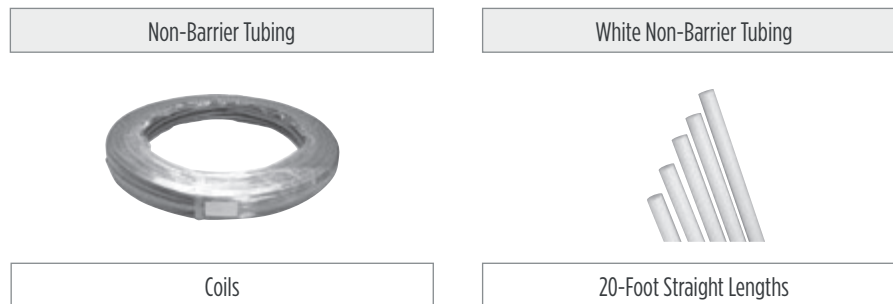

PRODUCT NO.	UPC CODE	DESCRIPTION	CATEGORY	BAG QTY.
NON-BARRIER TUBING FOR USE IN FIRE PROTECTION APPLICATIONS - COILS				
Q5PC100X	0-84169-48396-6	1" x 100' (30.5m) H/C White PEX Tubing - Coil	1A	Each
Q5PC300X	0-84169-48397-3	1" x 300' (91.4m) H/C White PEX Tubing - Coil	1A	Each
Q5PC500X	0-84169-48398-0	1" x 500' (152.4m) H/C White PEX Tubing - Coil	1A	Each
Q6PC100X	0-84169-68139-3	1-1/4" x 100' (30.5m) H/C White PEX Tubing - Coil	1B	Each
Q6PC300X	0-84169-67991-8	1-1/4" x 300' (91.4m) H/C White PEX Tubing - Coil	1B	Each
Q7PC100X	0-84169-00588-5	1-1/2" x 100' (30.5m) H/C White PEX Tubing - Coil	1B	Each
Q7PC300X	0-84169-01168-8	1-1/2" x 300' (91.4m) H/C White PEX Tubing - Coil	1B	Each
Q8PC100X	0-84169-01165-7	2" x 100' (30.5m) H/C White PEX Tubing - Coil	1B	Each
Q8PC300X	0-84169-01166-4	2" x 300' (91.4m) H/C White PEX Tubing - Coil	1B	Each
WHITE NON-BARRIER TUBING 20-FOOT STRAIGHT LENGTHS				
Q5PS20X	0-84169-48402-4	1" x 20' (6.1m) H/C White PEX Tubing - Straight Length	1A	300' (15 sticks)
Q6PS20X	0-84169-68367-0	1-1/4" x 20' (6.1m) H/C White REX Tubing - Straight Length	1B	100' (5 sticks)
Q7PS20X	0-84169-00587-8	1-1/2" x 20' (6.1m) H/C White PEX Tubing - Straight Length	1B	100' (5 sticks)
Q8PS20X	0-84169-01167-1	2" x 20' (6.1m) H/C White PEX Tubing - Straight Length	1B	100' (5 sticks)

FITTINGS FOR USE IN FIRE PROTECTION APPLICATIONS



Fire Sprinkler Tee Adapter (QQFST553GFX)

PRODUCT NO.	UPC CODE	DESCRIPTION	CATEGORY	BAG QTY.	CARTON QTY.
(CRIMP) XL BRASS (RFS) SPRINKLER HEAD TEE					
QQFST553GFX	0-84169-01889-2	(Crimp) XL Brass (RFS) Sprinkler Head Tee - 1" Barb x 1" Barb x 1/2" FPT	12C	5	25



Fire Sprinkler Brass Tee (QQT553GFX)

PRODUCT NO.	UPC CODE	DESCRIPTION	CATEGORY	BAG QTY.	CARTON QTY.
(CRIMP) XL BRASS (RFS) TEES					
QQT553GFX	0-84169-01820-5	(Crimp) XL Brass (RFS) Tee - 1" Barb x 1" Barb x 1/2" Barb	12C	25	100
QQT554GFX	0-84169-01821-2	(Crimp) XL Brass (RFS) Tee - 1" Barb x 1" Barb x 3/4" Barb	12C	25	100
QQT555GFX	0-84169-01819-9	(Crimp) XL Brass (RFS) Tee - 1" Barb	12C	25	100



Fire Sprinkler Coupling Adapter (QQFSC53GFX)

PRODUCT NO.	UPC CODE	DESCRIPTION	CATEGORY	BAG QTY.	CARTON QTY.
(CRIMP) XL BRASS (RFS) SPRINKLER HEAD COUPLING					
QQFSC53GFX	0-84169-02004-8	(Crimp) XL Brass (RFS) Sprinkler Head Coupling - 1" Barb x 1/2" FPT	12C	5	50



Fire Sprinkler Polymer Tee (QQPT555FX)

PRODUCT NO.	UPC CODE	DESCRIPTION	CATEGORY	BAG QTY.	CARTON QTY.
(CRIMP) QICK SERT CR POLYMER (RFS) TEES					
QQPT553FX	0-84169-01841-0	(Crimp) CR Polymer (RFS) Tee - 1" Barb x 1" Barb x 1/2" Barb	28A	25	100
QQPT554FX	0-84169-01839-7	(Crimp) CR Polymer (RFS) Tee - 1" Barb x 1" Barb x 3/4" Barb	28A	25	100
QQPT555FX	0-84169-01842-7	(Crimp) CR Polymer (RFS) Tee - 1" Barb	28A	25	100

FITTINGS FOR USE IN FIRE PROTECTION APPLICATIONS (CONTINUED)



Fire Sprinkler Elbow (QQE55GFX)

PRODUCT NO.	UPC CODE	DESCRIPTION	CATEGORY	BAG QTY.	CARTON QTY.
(CRIMP) XL BRASS (RFS) ELBOW					
QQE55GFX	0-84169-01818-2	(Crimp) XL Brass (RFS) Elbow - 1" Barb	12C	25	100



Fire Sprinkler Polymer Elbow (QQPE55FX)

PRODUCT NO.	UPC CODE	DESCRIPTION	CATEGORY	BAG QTY.	CARTON QTY.
(CRIMP) QICK SERT CR POLYMER (RFS) ELBOW					
QQPE55FX	0-84169-01840-3	(Crimp) CR Polymer (RFS) Elbow - 1" Barb	28A	50	100



Fire Sprinkler Coupling (QQC55GFX)

PRODUCT NO.	UPC CODE	DESCRIPTION	CATEGORY	BAG QTY.	CARTON QTY.
(CRIMP) XL BRASS (RFS) COUPLING					
QQC55GFX	0-84169-01812-0	(Crimp) XL Brass (RFS) Coupling - 1" Barb	12C	50	250



Fire Sprinkler Coupling (QQPC55FX)

PRODUCT NO.	UPC CODE	DESCRIPTION	CATEGORY	BAG QTY.	CARTON QTY.
(CRIMP) QICK SERT CR POLYMER (RFS) COUPLING					
QQPC55FX	0-84169-01837-3	(Crimp) CR Polymer (RFS) Coupling - 1" Barb	28A	50	250

FITTINGS FOR USE IN FIRE PROTECTION APPLICATIONS (CONTINUED)



Fire Sprinkler Male Adapter (QQMC55GFX)

PRODUCT NO.	UPC CODE	DESCRIPTION	CATEGORY	BAG QTY.	CARTON QTY.
(CRIMP) XL BRASS (RFS) MALE ADAPTER					
QQMC55GFX	0-84169-01813-7	(Crimp) XL Brass (RFS) Male Adapter - 1" Barb x 1" MPT	12C	25	100



Fire Sprinkler Male Adapter (QQPMC55FX)

PRODUCT NO.	UPC CODE	DESCRIPTION	CATEGORY	BAG QTY.	CARTON QTY.
(CRIMP) QICK SERT CR POLYMER (RFS) MALE ADAPTER					
QQPMC55FX	0-84169-01890-8	(Crimp) CR Polymer (RFS) Male Adapter - 1" Barb x 1" MPT	28A	25	100



Fire Sprinkler Female Non Swivel Adapter (QQUFC55GFX)

PRODUCT NO.	UPC CODE	DESCRIPTION	CATEGORY	BAG QTY.	CARTON QTY.
(CRIMP) XL BRASS (RFS) FEMALE ADAPTER					
QQUFC55GFX	0-84169-01815-1	(Crimp) XL Brass (RFS) Female Adapter - 1" Barb x 1" FPT	12C	25	100

FITTINGS FOR USE IN FIRE PROTECTION APPLICATIONS (CONTINUED)



Fire Sprinkler Sweat Adapter (QQ700GFX)



Fire Sprinkler Sweat Adapter (QQ800GFX)

PRODUCT NO.	UPC CODE	DESCRIPTION	CATEGORY	BAG QTY.	CARTON QTY.
(CRIMP) XL BRASS (RFS) SWEAT ADAPTERS					
QQ700GFX	0-84169-01816-8	(Crimp) XL Brass (RFS) Male Sweat Adapter - 1" Male Sweat x 1" Barb	12C	25	100
QQ800GFX	0-84169-01817-5	(Crimp) XL Brass (RFS) Female Sweat Adapter - 1" Female Sweat x 1" Barb	12C	25	100



Fire Sprinkler Plug (QQP5GFX)

PRODUCT NO.	UPC CODE	DESCRIPTION	CATEGORY	BAG QTY.	CARTON QTY.
(CRIMP) XL BRASS (RFS) PLUG					
QQP5GFX	0-84169-01814-4	(Crimp) XL Brass (RFS) Plug - 1" Barb	12C	50	250

ZURN PEX RADIANT HEATING PRODUCTS

Zurn PEX offers a complete line of radiant heating, snow and ice melt, soil conditioning for greenhouse/stadiums, and hot water baseboard distribution piping systems to efficiently heat residential or commercial buildings.

BARRIER TUBING – FOR HEATING USE ONLY

Zurn offers a variety of barrier tubing that is ideal for residential, commercial, and industrial applications including radiant heating, radiant cooling, and snow and ice melting systems.



hy-PE-RTube Barrier Tubing – Coils



hy-PE-RTube Barrier Tubing – Straight Lengths

PRODUCT NO.	UPC CODE	DESCRIPTION	CATEGORY	BAG QTY.	CARTON QTY.
ZURN HY-PE-RTUBE BARRIER TUBING COILS					
hy-PE-RTube barrier tubing offers increased flexibility, easing and speeding installations. With an excellent high temperature resistance range up to 180°F fluid temperature, hy-PE-RTube is suitable for a full range of radiant applications in residential, commercial, and industrial installations. The mid-wall oxygen barrier reduces corrosion.					
QHR2PC500PX	0-84169-11476-1	3/8" X 500' (152 .4m) hy-PE-RTube Barrier Coil	2D	Each	Each
QHR2PC1000PX	0-84169-11477-8	3/8" X 1000' (304 .8 .4m) hy-PE-RTube Barrier Coil	2D	Each	Each
QHR3PC300PX	0-84169-11479-2	1/2" X 300' (91 .4m) hy-PE-RTube Barrier Coil	2D	Each	Each
QHR3PC500PX	0-84169-11480-8	1/2" X 500' (152 .4m) hy-PE-RTube Barrier Coil	2D	Each	Each
QHR3PC1000PX	0-84169-11481-5	1/2" X 1000' (304 .8m) hy-PE-RTube Barrier Coil	2D	Each	Each
QHRJPC300PX	0-84169-11482-2	5/8" X 300' (91 .4m) hy-PE-RTube Barrier Coil	2D	Each	Each
QHRJPC500PX	0-84169-11483-9	5/8" X 500' (152 .4m) hy-PE-RTube Barrier Coil	2D	Each	Each
QHRJPC1000PX	0-84169-11484-6	5/8" X 1000' (304 .8m) hy-PE-RTube Barrier Coil	2D	Each	Each
QHR4PC100PX	0-84169-11486-0	3/4" X 100' (30 .5m) hy-PE-RTube Barrier Coil	2D	Each	Each
QHR4PC300PX	0-84169-11487-7	3/4" X 300' (91 .4m) hy-PE-RTube Barrier Coil	2D	Each	Each
QHR4PC500PX	0-84169-11488-4	3/4" X 500' (152 .4m) hy-PE-RTube Barrier Coil	2D	Each	Each
QHR4PC1000PX	0-84169-11489-1	3/4" X 1000' (304 .8m) hy-PE-RTube Barrier Coil	2D	Each	Each
QHR5PC300PX	0-84169-11491-4	1" X 300' (91 .4m) hy-PE-RTube Barrier Coil	2D	Each	Each
ZURN HY-PE-RTUBE BARRIER TUBING - STRAIGHT LENGTHS					
QHR3PS20PX	0-84169-11478-5	1/2" X 20' (6 .1m) hy-PE-RTube Barrier Straight	2D	Each	Each
QHR4PS20PX	0-84169-11485-3	3/4" X 20' (6 .1m) hy-PE-RTube Barrier Straight	2D	Each	Each
QHR5PS20PX	0-84169-11490-7	1" X 20' (6 .1m) hy-PE-RTube Barrier Straight	2D	Each	Each

BARRIER TUBING – FOR HEATING USE ONLY (CONTINUED)



Performa Barrier Tubing – Coils



Performa Barrier Tubing – Straight Lengths

PRODUCT NO.	UPC CODE	DESCRIPTION	CATEGORY	BAG QTY.	CARTON QTY.
PERFORMA BARRIER TUBING – COILS					
Performa cross-linked barrier tubing is 30% more flexible than other PEX silane method barrier tubing products, making it substantially easier to handle and less time-consuming to install. Performa tubing has an external oxygen barrier to reduce corrosion.					
QHR2PC1000FX	0-84169-00073-6	3/8" x 1000' Performa Barrier Coil	2B	Each	Each
QHR2PC300FX	0-84169-01423-8	3/8" X 300' Performa Barrier Coil	2B	Each	Each
QHR2PC500FX	0-84169-00072-9	3/8" x 500' Performa Barrier Coil	2B	Each	Each
QHR3PC100FX	0-84169-01211-1	1/2" x 100' Performa Barrier Coil	2B	Each	Each
QHR3PC300FX	0-84169-00076-7	1/2" x 300' Performa Barrier Coil	2B	Each	Each
QHR3PC500FX	0-84169-00077-4	1/2" x 500' Performa Barrier Coil	2B	Each	Each
QHR3PC1000FX	0-84169-00078-1	1/2" x 1000' Performa Barrier Coil	2B	Each	Each
QHR3PC1200FX	0-84169-11516-4	1/2" x 1200' Performa Barrier Coil	2B	Each	Each
QHR4PC100FX	0-84169-01212-8	3/4" X 100' Performa Barrier Coil	2B	Each	Each
QHR4PC300FX	0-84169-00083-5	3/4" x 300' Performa Barrier Coil	2B	Each	Each
QHR4PC1000FX	0-84169-01272-2	3/4" x 1000' Performa Barrier Coil	2B	Each	Each
QHR4PC500FX	0-84169-00084-2	3/4" x 500' Performa Barrier Coil	2B	Each	Each
QHR5PC300FX	0-84169-00085-9	1" x 300' Performa Barrier Coil	2B	Each	Each
QHR5PC500FX	0-84169-00086-6	1" x 500' Performa Barrier Coil	2B	Each	Each
QHRJPC100FX	0-84169-00079-8	5/8" x 100' Performa Barrier Coil	2B	Each	Each
QHRJPC300FX	0-84169-00080-4	5/8" x 300' Performa Barrier Coil	2B	Each	Each
QHRJPC500FX	0-84169-00081-1	5/8" x 500' Performa Barrier Coil	2B	Each	Each
QHRJPC1000FX	0-84169-00082-8	5/8" x 1000' Performa Barrier Coil	2B	Each	Each
ZURN PEX PERFORMA BARRIER TUBING – STRAIGHT LENGTHS					
QHR3PS20FX	0-84169-00213-6	1/2" x 20' Performa Barrier Straight	2B	1000'	
QHRJPS20FX	0-84169-00216-7	5/8" x 20' Performa Barrier Straight	2B	500'	
QHR4PS20FX	0-84169-00214-3	3/4" x 20' Performa Barrier Straight	2B	500'	
QHR5PS20FX	0-84169-00215-0	1" x 20' Performa Barrier Straight	2B	300'	

ZURN PEX ALUMICOR (PEX-ALUMINUM-PEX) TUBING – FOR HEATING USE ONLY

Alumicor provides both the formability of aluminum and the chemical resistance of PEX, while protecting against corrosion. The unique five-layer composite structure is durable and lightweight, making installations easy. Alumicor must be installed with Alumicor compression fittings and connections.



Alumicor PEX-AL-PEX Compression Coil

PRODUCT NO.	UPC CODE	DESCRIPTION	CATEGORY	BAG QTY.	CARTON QTY.
ALUMICOR – PEX-AL-PEX (PAP) COILS					
Q2PAP200X	0-84169-01208-1	3/8" x 200' Alumicor PAP Coil	2C	Each	Each
Q3PAP1000X	0-84169-00011-8	1/2" x 1000' Alumicor PAP Coil	2C	Each	Each
Q3PAP300X	0-84169-00046-0	1/2" x 300' Alumicor PAP Coil	2C	Each	Each
Q3PAP500X	0-84169-00047-7	1/2" x 500' Alumicor PAP Coil	2C	Each	Each
QJPAP300X	0-84169-00596-0	5/8" x 300' Alumicor PAP Coil	2C	Each	Each
Q4PAP300X	0-84169-00050-7	3/4" x 300' Alumicor PAP Coil	2C	Each	Each
Q5PAP100X	0-84169-00053-8	1" x 100' Alumicor PAP Coil	2C	Each	Each
Q5PAP500X	0-84169-00055-2	1" x 500' Alumicor PAP Coil	2C	Each	Each



Tee (QHPAPT444C)

PRODUCT NO.	UPC CODE	DESCRIPTION	CATEGORY	BAG QTY.	CARTON QTY.
ALUMICOR – PEX-AL-PEX (PAP) COMPRESSION TEES					
QHPAPT333C	0-84169-01109-1	Alumicor (PAP) Tee - 1/2" PAP	20	5	5
QHPAPT444C	0-84169-01110-7	Alumicor (PAP) Tee - 3/4" PAP	20	5	5
QHPAPT553C	0-84169-01115-2	Alumicor (PAP) Tee - 1" PAP x 1" PAP x 1/2" PAP	20	5	5
QHPAPT554C	0-84169-01114-5	Alumicor (PAP) Tee - 1" PAP x 1" PAP x 3/4" PAP	20	5	5
QHPAPT555C	0-84169-01111-4	Alumicor (PAP) Tee - 1" PAP	20	5	5
QHPAPT55JC	0-84169-01112-1	Alumicor (PAP) Tee - 1" PAP x 1" PAP x 5/8" PAP	20	5	5

ZURN PEX ALUMICOR (PEX-AL-PEX) - FOR HEATING USE ONLY (CONTINUED)



Elbow (QHPAPE44C)

PRODUCT NO.	UPC CODE	DESCRIPTION	CATEGORY	BAG QTY.	CARTON QTY.
ALUMICOR - PEX-AL-PEX (PAP) COMPRESSION ELBOWS					
QHPAPE33C	0-84169-01089-6	Alumicor (PAP) Elbow - 1/2" PAP x 1/2" PAP	20	10	10
QHPAPEJJC	0-84169-01090-2	Alumicor (PAP) Elbow - 5/8" PAP x 5/8" PAP	20	10	10
QHPAPE44C	0-84169-01091-9	Alumicor (PAP) Elbow - 3/4" PAP x 3/4" PAP	20	10	10
QHPAPE55C	0-84169-01092-6	Alumicor (PAP) Elbow - 1" PAP x 1" PAP	20	5	5



Coupling (QHPAPC44C)

PRODUCT NO.	UPC CODE	DESCRIPTION	CATEGORY	BAG QTY.	CARTON QTY.
ALUMICOR - PEX-AL-PEX (PAP) COMPRESSION COUPLINGS					
QHPAPC22C	0-84169-01198-5	Alumicor (PAP) Coupling - 3/8" PAP	20	10	10
QHPAPC33C	0-84169-01081-0	Alumicor (PAP) Coupling - 1/2" PAP x 1/2" PAP	20	10	10
QHPAPC44C	0-84169-01083-4	Alumicor (PAP) Coupling - 3/4" PAP x 3/4" PAP	20	10	10
QHPAPC55C	0-84169-01084-1	Alumicor (PAP) Coupling - 1" PAP x 1" PAP	20	5	5
QHPAPCJJC	0-84169-01082-7	Alumicor (PAP) Coupling - 5/8" PAP x 5/8" PAP	20	10	10



Male Adapter (QHPAPMA44C)



Male Sweat (QHPAPA44M)



Female Sweat (QHPAPA44F)

PRODUCT NO.	UPC CODE	DESCRIPTION	CATEGORY	BAG QTY.	CARTON QTY.
ALUMICOR - PEX-AL-PEX (PAP) COMPRESSION ADAPTERS					
QHPAPMA33C	0-84169-01093-3	Alumicor (PAP) Male Adapter - 1/2" PAP x 1/2" MPT	20	10	10
QHPAPMA44C	0-84169-01094-0	Alumicor (PAP) Male Adapter - 3/4" PAP x 3/4" MPT	20	10	10
QHPAPA22M	0-84169-02023-9	Alumicor (PAP) Male Sweat Adapter - 3/8" PAP x 3/8" Male Sweat	20	10	10
QHPAPA23M	0-84169-02025-3	Alumicor (PAP) Male Sweat Adapter - 3/8" PAP x 1/2" Male Sweat	20	10	10
QHPAPA33M	0-84169-01101-5	Alumicor (PAP) Male Sweat Adapter - 1/2" PAP x 1/2" Male Sweat	20	10	10
QHPAPAJ4M	0-84169-01100-8	Alumicor (PAP) Male Sweat Adapter - 5/8" PAP x 3/4" Male Sweat	20	10	10
QHPAPA44M	0-84169-01102-2	Alumicor (PAP) Male Sweat Adapter - 3/4" PAP x 3/4" Male Sweat	20	10	10
QHPAPA55M	0-84169-01103-9	Alumicor (PAP) Male Sweat Adapter - 1" PAP x 1" Male Sweat	20	5	5
QHPAPA22F	0-84169-02022-2	Alumicor (PAP) Female Sweat Adapter - 3/8" PAP x 3/8" Female Sweat	20	10	10
QHPAPA23F	0-84169-02024-6	Alumicor (PAP) Female Sweat Adapter - 3/8" PAP x 1/2" Female Sweat	20	10	10
QHPAPA33F	0-84169-01104-6	Alumicor (PAP) Female Sweat Adapter - 1/2" PAP x 1/2" Female Sweat	20	10	10
QHPAPA34F	0-84169-01108-4	Alumicor (PAP) Female Sweat Adapter - 1/2" PAP x 3/4" Female Sweat	20	10	10
QHPAPAJ4F	0-84169-01106-0	Alumicor (PAP) Female Sweat Adapter - 5/8" PAP x 3/4" Female Sweat	20	10	10
QHPAPA44F	0-84169-01105-3	Alumicor (PAP) Female Sweat Adapter - 3/4" PAP x 3/4" Female Sweat	20	10	10
QHPAPA55F	0-84169-01107-7	Alumicor (PAP) Female Sweat Adapter - 1" PAP x 1" Female Sweat	20	5	5

ZURN PEX ALUMICOR (PEX-AL-PEX) – FOR HEATING USE ONLY (CONTINUED)



PAP to QickZone and AccuFlow

PRODUCT NO.	UPC CODE	DESCRIPTION	CATEGORY	BAG QTY.	CARTON QTY.
ALUMICOR – PEX-AL-PEX (PAP) QICKZONE AND ACCUFLOW BRASS MANIFOLD CONNECTORS					
QHPAPMMC2	0-84169-01199-2	3/8" connector for Alumicor to QickZone/AccuFlow Brass Manifold	20	2	5 pair
QHPAPMMC3	0-84169-01117-6	1/2" connector for Alumicor to QickZone/AccuFlow Brass Manifold	20	2	5 pair
QHPAPMMC4	0-84169-01119-0	3/4" connector for Alumicor to QickZone/AccuFlow Brass Manifold	20	2	5 pair
QHPAPMMCJ	0-84169-01118-3	5/8" connector for Alumicor to QickZone/AccuFlow Brass Manifold	20	2	5 pair
ALUMICOR – PEX-AL-PEX (PAP) ACCUFLOW STAINLESS STEEL MANIFOLD CONNECTORS					
QHPAPMMC2S	0-84169-11507-2	3/8" connector for Alumicor to AccuFlow Stainless Steel Manifold (Pair)	3B	1	2
QHPAPMMC3S	0-84169-11508-9	1/2" connector for Alumicor to AccuFlow Stainless Steel Manifold (Pair)	3B	1	2
QHPAPMMCJS	0-84169-11510-2	5/8" connector for Alumicor to AccuFlow Stainless Steel Manifold (Pair)	3B	1	2
QHPAPMMC4S	0-84169-11509-6	3/4" connector for Alumicor to AccuFlow Stainless Steel Manifold (Pair)	3B	1	2



Internal Bending Spring (QHPAPIS-3)



External Bending Spring (QHPAPES-3)



Reamer Tool (QHPAP-J45)

PRODUCT NO.	UPC CODE	DESCRIPTION	CATEGORY	BAG QTY.	CARTON QTY.
ALUMICOR – PEX-AL-PEX (PAP) TOOLS					
QHPAP-234	0-84169-00106-1	Alumicor Reamer Tool - 3/8", 1/2", 3/4"	13	1	
QHPAP-J45	0-84169-00107-8	Alumicor Reamer Tool - 5/8", 3/4", 1"	13	1	
QHPAPES-3	0-84169-00108-5	Alumicor External Bending Spring - 1/2"	13	1	5
QHPAPES-J	0-84169-00109-2	Alumicor External Bending Spring - 5/8"	13	1	5
QHPAPES-4	0-84169-00110-8	Alumicor External Bending Spring - 3/4"	13	1	5
QHPAPES-5	0-84169-00111-5	Alumicor External Bending Spring - 1"	13	1	5
QHPAPIS-3	0-84169-00112-2	Alumicor Internal Bending Spring - 1/2"	13	1	5
QHPAPIS-J	0-84169-00113-9	Alumicor Internal Bending Spring - 5/8"	13	1	5
QHPAPIS-4	0-84169-00114-6	Alumicor Internal Bending Spring - 3/4"	13	1	5
QHPAPIS-5	0-84169-00115-3	Alumicor Internal Bending Spring - 1"	13	1	5

QICKZONE® MODULAR MANIFOLD SYSTEM

The Zurn QickZone® manifold provides a reliable and innovative solution for the designer and installer of radiant systems. The modular brass QickZone requires only a few SKU's to build any size manifold in any configuration, reducing inventory. The manifold offers 1-1/4" supply and return isolation ball valves with thermometers, 0 to 2 gpm flow meters, automatic/manual air vents, fill/drain valves and mounting brackets, allowing for easy installation, quick flow adjustment, and performance verification. Actuators are available for maximum zoning potential. The QickZone manifold's modular design also enables additional loops to be easily added to accommodate project additions. Maximum 21 gpm.



Modular Manifold Kit (QHMKIT6)

PRODUCT NO.	UPC CODE	DESCRIPTION	CATEGORY	BAG QTY.	CARTON QTY.
1-1/4" QICKZONE MODULAR MANIFOLD KIT					
QHMKIT6	0-84169-00980-7	1-1/4" QickZone Modular Manifold Kit; (2) Supply End Modules and (2) Return End Modules	15	1	1



Supply/Return Central Module (QHMC2)

PRODUCT NO.	UPC CODE	DESCRIPTION	CATEGORY	BAG QTY.	CARTON QTY.
1-1/4" QICKZONE SUPPLY/RETURN CENTRAL MODULE					
QHMC2	0-84169-00034-7	1-1/4" QickZone Manifold Supply / Return Central Module -(2 gpm)	15	1	1



Manifold Ball Valves with Thermometers (QHMBV6)

PRODUCT NO.	UPC CODE	DESCRIPTION	CATEGORY	BAG QTY.	CARTON QTY.
1-1/4" QICKZONE MANIFOLD BALL VALVE KITS					
QHMBV6	0-84169-00983-8	1-1/4" QickZone Manifold Ball Valves with Thermometers (Pair)	15	1 pair	1
QHMBV06	0-84169-00984-5	1-1/4" QickZone Manifold Ball Valves Less Thermometers	15	1	1

QICKZONE® MODULAR MANIFOLD SYSTEM (CONTINUED)



1-1/4" QickZone Manifold Inlet Thread Adapters (QHMAA6)

PRODUCT NO.	UPC CODE	DESCRIPTION	CATEGORY	BAG QTY.	CARTON QTY.
1-1/4" QICKZONE INLET THREAD ADAPTERS					
QHMAA6	0-84169-67769-3	1-1/4" QickZone Manifold Inlet Thread Adapters (1-1/4" Male BPT x 1-1/4" FPT)	15	1 pair	1



1-1/4" QickZone Manifold End Plug (QHMEP6)

PRODUCT NO.	UPC CODE	DESCRIPTION	CATEGORY	BAG QTY.	CARTON QTY.
1-1/4" QICKZONE MANIFOLD PLUG					
QHMEP6	0-84169-67873-7	1-1/4" QickZone Manifold End Plug -1-1/4" BPT with Gasket	15	1	



Surface Mounting Brackets and Collars (QHMODMB)



Mounting Brackets ONLY (QHMODBR)



Bracket Collars ONLY (QHMODMC)

PRODUCT NO.	UPC CODE	DESCRIPTION	CATEGORY	BAG QTY.	CARTON QTY.
1-1/4" QICKZONE MODULAR MANIFOLD BRACKETS					
QHMODMB	0-84169-67753-2	Surface Mounting Brackets and Collars - QickZone Manifold	15	1 pair	1
QHMODBR	0-84169-68374-8	Between Studs or Surface Mounting, Brackets only (requires QHMODMC) - QickZone Manifold	15	1 pair	
QHMODMC	0-84169-68368-7	Bracket Collars for QHMODBR - QickZone Manifold	15	1 pair	



1-1/4" QickZone Manifold Air Vent Kits with Drain Valves (QHMAAVKIT6)

PRODUCT NO.	UPC CODE	DESCRIPTION	CATEGORY	BAG QTY.	CARTON QTY.
1-1/4" QICKZONE AIR VENT KITS WITH DRAIN VALVES					
QHMAVKIT6	0-84169-00982-1	1-1/4" QickZone Manifold Manual Air Vent Kit with Drain Valves	15	1	1
QHMAAVKIT6	0-84169-00981-4	1-1/4" QickZone Manifold Automatic Air Vent Kit with Drain Valves	15	1	1

PLUMBING PRODUCT

FIRE PROTECTION

RADIANT HEATING

QICKZONE® MODULAR MANIFOLD SYSTEM (CONTINUED)



1" QickZone Manifold Assembly Kit (QHCKMIT5)

PRODUCT NO.	UPC CODE	DESCRIPTION	CATEGORY	BAG QTY.	CARTON QTY.
1" QICKZONE MODULAR MANIFOLD KIT					
QHCKMIT5	0-84169-00626-4	1" QickZone Manifold Assembly Kit - 2-Loop Manifold (1" Supply/Return Ball Valves, 1" Manual Air Vents, 1" Supply/Return End Modules and Pair of Brackets)	15	1	1
QHCKM	0-84169-67712-9	1" QickZone Manifold Supply/Return Central Module (1.31 gpm)	15	1	1



Manifold Replacement Parts

PRODUCT NO.	UPC CODE	DESCRIPTION	CATEGORY	BAG QTY.	CARTON QTY.
QICKZONE MODULAR MANIFOLD SYSTEM REPLACEMENT PARTS					
QHCKM	0-84169-67712-9	1" QickZone Manifold Supply/Return Central Module (1.31 gpm)	15	1	1
QHMF1	0-84169-67940-6	Replacement Flow Meter 1.31 GPM - QickZone/AccuFlow Brass Manifold	15	1	
QHMF2	0-84169-01459-7	Replacement Flow Meter 2 GPM - QickZone Manifold	15	1	
QHMTGT	0-84169-67985-7	Thermometer Gauge and Thermowell - QickZone Manifold	15	1	
QHMBV66R	0-84169-67710-5	Isolation Ball Valve - Red Handle - 1-1/4" QickZone Manifold	15	1	
QHMBV66B	0-84169-67775-4	Isolation Ball Valve - Blue Handle - 1-1/4" QickZone Manifold	15	1	
QHMAAVCV	0-84169-67945-1	Automatic Air Vent with Check Valve - QickZone/AccuFlow Brass Manifold	15	1	
QHMAVP3	0-84169-67942-0	Unused port Plug (BPT) for the former QHMAVKIT1 QickZone vent kit Assy.	15	1	
QHMSCM	0-84169-67787-7	Supply Central Module 1.31 GPM - QickZone Manifold	15	1	
QHMRM	0-84169-67786-0	Return Central Module - QickZone Manifold	15	1	
QHMP1	0-84169-02014-7	Piston Replacement Tool - QickZone/AccuFlow Brass Manifold	15	1	1
QHMP2	0-84169-02017-8	Piston Replacement Socket - QickZone/AccuFlow Brass Manifold	15	1	1
QHMP3	0-84169-02012-3	QickZone Replacement Piston	15	1	1
QHMT	0-84169-01911-0	Manifold Thermometer - Replacement for QickZone and AccuFlow Brass	15	1	1
QHMAAV	0-84169-67944-4	Automatic Air Vent - Replacement for QickZone and AccuFlow Brass	15	1	
QHMAAVO	0-84169-68197-3	1/8" Air Vent	15	1	
QHMMCP	0-84169-00595-3	Manifold Circuit Cap - QickZone/Accuflow Brass	15	2	5 pair

QICKZONE® MODULAR MANIFOLD SYSTEM (CONTINUED)



PEX/Performa/hy-PE-Rtube Manifold Connectors for QickZone and AccuFlow Brass Manifolds (QHMMC2)

PRODUCT NO.	UPC CODE	DESCRIPTION	CATEGORY	BAG CARTON	
				QTY.	QTY.
ZURN PEX/PERFORMA/HY-PE-RTUBE MANIFOLD CONNECTORS FOR QICKZONE AND ACCUFLOW BRASS MANIFOLDS					
QHMMC2	0-84169-67715-0	3/8" connector for PEX/Performa/hy-PE-Rtube to QickZone/AccuFlow Brass Manifold	15	2	5 pair
QHMMC3	0-84169-67716-7	1/2" connector for PEX/Performa/hy-PE-Rtube to QickZone/AccuFlow Brass Manifold	15	2	5 pair
QHMMCJ	0-84169-67717-4	5/8" connector for PEX/Performa/hy-PE-Rtube to QickZone/AccuFlow Brass Manifold	15	2	5 pair
QHMMC4	0-84169-67718-1	3/4" connector for PEX/Performa/hy-PE-Rtube to QickZone/AccuFlow Brass Manifold	15	2	5 pair



Alumicor Manifold Connectors for QickZone and AccuFlow Brass Manifolds (QHPAPMMC4)

PRODUCT NO.	UPC CODE	DESCRIPTION	CATEGORY	BAG CARTON	
				QTY.	QTY.
ZURN ALUMICOR MANIFOLD CONNECTORS FOR QICKZONE AND ACCUFLOW BRASS MANIFOLDS					
QHPAPMMC2	0-84169-01199-2	3/8" connector for Alumicor to QickZone/AccuFlow Brass Manifold	20	2	5 pair
QHPAPMMC3	0-84169-01117-6	1/2" connector for Alumicor to QickZone/AccuFlow Brass Manifold	20	2	5 pair
QHPAPMMCJ	0-84169-01118-3	5/8" connector for Alumicor to QickZone/AccuFlow Brass Manifold	20	2	5 pair
QHPAPMMC4	0-84169-01119-0	3/4" connector for Alumicor to QickZone/AccuFlow Brass Manifold	20	2	5 pair



Zone Valve Actuator with End Switch (QHBMVDS)

PRODUCT NO.	UPC CODE	DESCRIPTION	CATEGORY	BAG CARTON	
				QTY.	QTY.
ZURN 4 WIRE ACTUATOR FOR QICKZONE AND ACCUFLOW BRASS					
QHBMVDS	0-84169-67772-3	Zone Valve Actuator With End Switch, 24 Volt, 4 Wire, Normally Closed, Push/Turn/Lock Connection	4	1	

ACCUFLOW® RADIANT HEATING MANIFOLDS

Zurn AccuFlow Manifolds offer superior control of any radiant system and are available in stainless steel or brass construction. AccuFlow Manifolds are easily assembled with 2 through 12 loops, and 3/8" through 3/4" tubing connections to fit a variety of piping configurations. The Manifold offers 1" supply and return isolation ball valves with thermometers, 0 to 1.3 gpm flow meters, automatic/manual air vents, fill/drain valves and mounting brackets, allowing for easy installation, quick flow adjustment, and performance verification. Actuators are available for maximum zoning potential. The AccuFlow brass Manifold is also available preassembled and factory pressure tested, speeding installation. Maximum 12 gpm.

1" Brass AccuFlow Preassembled
and Pressure Tested Radiant Heating Manifolds

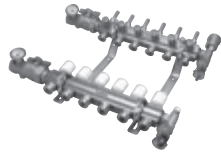

6-Port Manifold, Inline Air Vent
and Supply/Return Ball Valves (QHPM-6)

PRODUCT NO.	UPC CODE	DESCRIPTION	CATEGORY	BAG QTY.	CARTON QTY.
1" ACCUFLOW BRASS PREASSEMBLED AND PRESSURE TESTED RADIANT HEATING MANIFOLDS					
Note: This Brass QHPM Manifold is assembled with Ball Valves on the left and loop ports facing down. Disassembly of this Manifold for reconfiguration will require the installer to also purchase two or four QHM5G 1" Gaskets. If a different configuration is required, Headers, Ball Valve Kit and Vent kit are available in the Build-Your-Own AccuFlow® Radiant Heating Manifold section for field assembly in any configuration.					
QHPM-2	0-84169-68570-4	2-Port Manifold, 1" AccuFlow Brass Preassembled and Pressure Tested	3A	1	1
QHPM-3	0-84169-68571-1	3-Port Manifold, 1" AccuFlow Brass Preassembled and Pressure Tested	3A	1	1
QHPM-4	0-84169-68572-8	4-Port Manifold, 1" AccuFlow Brass Preassembled and Pressure Tested	3A	1	1
QHPM-5	0-84169-68573-5	5-Port Manifold, 1" AccuFlow Brass Preassembled and Pressure Tested	3A	1	1
QHPM-6	0-84169-68574-2	6-Port Manifold, 1" AccuFlow Brass Preassembled and Pressure Tested	3A	1	1
QHPM-7	0-84169-68575-9	7-Port Manifold, 1" AccuFlow Brass Preassembled and Pressure Tested	3A	1	1
QHPM-8	0-84169-68576-6	8-Port Manifold, 1" AccuFlow Brass Preassembled and Pressure Tested	3A	1	1
QHPM-9	0-84169-68577-3	9-Port Manifold, 1" AccuFlow Brass Preassembled and Pressure Tested	3A	1	1
QHPM-10	0-84169-68578-0	10-Port Manifold, 1" AccuFlow Brass Preassembled and Pressure Tested	3A	1	1
QHPM-11	0-84169-68579-7	11-Port Manifold, 1" AccuFlow Brass Preassembled and Pressure Tested	3A	1	1
QHPM-12	0-84169-68580-3	12-Port Manifold, 1" AccuFlow Brass Preassembled and Pressure Tested	3A	1	1

BUILD-YOUR-OWN ACCUFLOW® RADIANT HEATING MANIFOLD

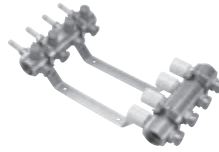

4-Circuit, Supply/Return Headers with Bracket for 1" AccuFlow Brass Build-Your-Own Manifold (QHAF-4)

PRODUCT NO.	UPC CODE	DESCRIPTION	CATEGORY	BAG QTY.	CARTON QTY.
1" ACCUFLOW BRASS MANIFOLDS SUPPLY/RETURN HEADERS WITH BRACKET					
QHAF-2	0-84169-00872-5	2-Circuit Supply/Return Headers with Bracket for 1" AccuFlow Brass Build-Your-Own Manifold	3A	1	1
QHAF-3	0-84169-00873-2	3-Circuit Supply/Return Headers with Bracket for 1" AccuFlow Brass Build-Your-Own Manifold	3A	1	1
QHAF-4	0-84169-00874-9	4-Circuit Supply/Return Headers with Bracket for 1" AccuFlow Brass Build-Your-Own Manifold	3A	1	1
QHAF-5	0-84169-00870-1	5-Circuit Supply/Return Headers with Bracket for 1" AccuFlow Brass Build-Your-Own Manifold	3A	1	1
QHAF-6	0-84169-00875-6	6-Circuit Supply/Return Headers with Bracket for 1" AccuFlow Brass Build-Your-Own Manifold	3A	1	1
QHAF-7	0-84169-00876-3	7-Circuit Supply/Return Headers with Bracket for 1" AccuFlow Brass Build-Your-Own Manifold	3A	1	1
QHAF-8	0-84169-00869-5	8-Circuit Supply/Return Headers with Bracket for 1" AccuFlow Brass Build-Your-Own Manifold	3A	1	1
QHAF-9	0-84169-00871-8	9-Circuit Supply/Return Headers with Bracket for 1" AccuFlow Brass Build-Your-Own Manifold	3A	1	1
QHAF-10	0-84169-00877-0	10-Circuit Supply/Return Headers with Bracket for 1" AccuFlow Brass Build-Your-Own Manifold	3A	1	1
QHAF-11	0-84169-00878-7	11-Circuit Supply/Return Headers with Bracket for 1" AccuFlow Brass Build-Your-Own Manifold	3A	1	1
QHAF-12	0-84169-00879-4	12-Circuit Supply/Return Headers with Bracket for 1" AccuFlow Brass Build-Your-Own Manifold	3A	1	1
QHMCPS	0-84169-00008-8	AccuFlow Manifold Header Coupling - 1" MBPT x 1" MBPT	3A	1	1



Ball Valve Kit with Thermometers for 1" Accuflow Brass Manifold (QHMBVKIT5)

PRODUCT NO.	UPC CODE	DESCRIPTION	CATEGORY	BAG QTY.	CARTON QTY.
1" ACCUFLOW BRASS MANIFOLD BALL VALVE KIT					
QHMBVKIT5	0-84169-00643-1	1" Ball Valve Kit with Thermometers (Pair) for 1" AccuFlow Brass Build-Your-Own Manifold	3A	1	



1" Manual Air Vent Kit with Drain Valve for 1" Accuflow Brass Manifold (QHMAVKIT5)

PRODUCT NO.	UPC CODE	DESCRIPTION	CATEGORY	BAG QTY.	CARTON QTY.
1" ACCUFLOW BRASS MANIFOLD AIR VENT KITS WITH DRAIN VALVES					
QHMAVKIT5	0-84169-00647-9	1" Manual Air Vent Kit with Drain Valve for 1" AccuFlow Brass Build-Your-Own Manifold	3A	1	
QHMAVKIT5	0-84169-00660-8	1" Automatic Air Vent Kit with Drain Valve for 1" AccuFlow Brass Build-Your-Own Manifold	3A	1	

BUILD-YOUR-OWN ACCUFLOW® RADIANT HEATING MANIFOLD (CONTINUED)



1" Header End Plug for 1" AccuFlow Brass Build-Your-Own Manifold (QHMEP5)

PRODUCT NO.	UPC CODE	DESCRIPTION	CATEGORY	BAG QTY.	CARTON QTY.
1" ACCUFLOW BRASS MANIFOLD PLUG					
QHMEP5	0-84169-00644-8	1" Header End Plug for 1" AccuFlow Brass Build-Your-Own Manifold	3A	1	
ZURN 4 WIRE ACTUATOR FOR QICKZONE AND ACCUFLOW BRASS					
QHMBMVDS	0-84169-67772-3	Zone Valve Actuator With End Switch, 24 Volt, 4 Wire, Normally Closed, Push/Turn/Lock Connection	4	1	
ZURN PEX/PERFORMA/HY-PE-RTUBE MANIFOLD CONNECTORS FOR ACCUFLOW BRASS AND QICKZONE					
QHMMC2	0-84169-67715-0	3/8" connector for PEX/Performa/hy-PE-Rtube to QickZone/AccuFlow Brass Manifold	15	2	5 pair
QHMMC3	0-84169-67716-7	1/2" connector for PEX/Performa/hy-PE-Rtube to QickZone/AccuFlow Brass Manifold	15	2	5 pair
QHMMCJ	0-84169-67717-4	5/8" connector for PEX/Performa/hy-PE-Rtube to QickZone/AccuFlow Brass Manifold	15	2	5 pair
QHMMC4	0-84169-67718-1	3/4" connector for PEX/Performa/hy-PE-Rtube to QickZone/AccuFlow Brass Manifold	15	2	5 pair
ZURN ALUMICOR MANIFOLD CONNECTORS FOR ACCUFLOW BRASS AND QICKZONE					
QHPAPMMC2	0-84169-01199-2	3/8" connector for Alumicor to QickZone/AccuFlow Brass Manifold	20	2	5 pair
QHPAPMMC3	0-84169-01117-6	1/2" connector for Alumicor to QickZone/AccuFlow Brass Manifold	20	2	5 pair
QHPAPMMCJ	0-84169-01118-3	5/8" connector for Alumicor to QickZone/AccuFlow Brass Manifold	20	2	5 pair
QHPAPMMC4	0-84169-01119-0	3/4" connector for Alumicor to QickZone/AccuFlow Brass Manifold	20	2	5 pair
1" ACCUFLOW BRASS MANIFOLD REPLACEMENT PARTS					
For use with all AccuFlow Brass Manifolds (Pre-Assembled, Un-Assembled, and Injection Mixing Kit).					
QHMAP	0-84169-02013-0	AccuFlow Brass Replacement Piston	3A	1	1
QHMPPT	0-84169-02014-7	Piston Replacement Tool - QickZone/AccuFlow Brass Manifold	15	1	1
QHMPSS	0-84169-02017-8	Piston Replacement Socket - QickZone/AccuFlow Brass Manifold	15	1	1
QHMFMM	0-84169-67940-6	Replacement Flow Meter 1.31 GPM - QickZone/AccuFlow Brass Manifold	15	1	
QHMT	0-84169-01911-0	Manifold Thermometer - Replacement for QickZone and AccuFlow Brass	15	1	1
QHMSG	0-84169-10007-8	Header Gasket for AccuFlow Brass Manifold - Seals connection between Header and Ballvalve Kit or Vent Kit or End Plug	15	1	50
QHMMCP	0-84169-00595-3	Manifold Circuit Cap - QickZone/Accuflow Brass	15	2	5 pair

PLUMBING PRODUCT

FIRE PROTECTION

RADIANT HEATING

1" MANIFOLD INJECTION MIXING SYSTEM - USE WITH QHAF HEADERS

The manifold injection mixing system is ideal for retrofit radiant heating floor systems where a high temperature baseboard system currently exists.



Medium Head Pump Injection Mixing System - For use with QHAF Headers (QHMPK-M)

PRODUCT NO.	UPC CODE	DESCRIPTION	CATEGORY	BAG QTY.	CARTON QTY.
INJECTION MIXING SYSTEMS					
QHMPK-L	0-84169-00929-6	Injection Pump Kit for Accuflow Brass QHAF Headers - Low Head Pump for 1" Injection Mixing System	19	1	1
QHMPK-M	0-84169-00930-2	Injection Pump Kit for Accuflow Brass QHAF Headers - Medium Head Pump for 1" Injection Mixing System	19	1	1
QHMPK-H	0-84169-00928-9	Injection Pump Kit for Accuflow Brass QHAF Headers - High Head Pump for 1" Injection Mixing System	19	1	1



Thermostatic Control for 1" Injection Mixing System (QHMTCK)

PRODUCT NO.	UPC CODE	DESCRIPTION	CATEGORY	BAG QTY.	CARTON QTY.
THERMOSTATIC CONTROL FOR INJECTION PUMP KIT					
QHMTCK	0-84169-00766-7	Thermostatic Control for 1" Injection Mixing System	19	1	



Pressure By-Pass Kit for 1" Injection Mixing System (QHMBPK)

PRODUCT NO.	UPC CODE	DESCRIPTION	CATEGORY	BAG QTY.	CARTON QTY.
PRESSURE BY-PASS KIT FOR INJECTION PUMP KIT					
QHMBPK	0-84169-00764-3	Pressure By-Pass Kit for 1" Injection Mixing System	19	1	

1" MANIFOLD INJECTION MIXING SYSTEM - USE WITH QHAF HEADERS (CONTINUED)



Manual Air Vent Kit with Drain Valves (QHMAVKIT5)

PRODUCT NO.	UPC CODE	DESCRIPTION	CATEGORY	BAG QTY.	CARTON QTY.
1" ACCUFLOW BRASS MANIFOLD AIR VENT KITS WITH DRAIN VALVES (USE ONE FOR INJECTION SYSTEM WHEN NOT USING BYPASS)					
QHMAVKIT5	0-84169-00647-9	1" Manual Air Vent Kit with Drain Valve for 1" AccuFlow Brass Build-Your-Own Manifold	3A	1	
QHMAAVKIT5	0-84169-00660-8	1" Automatic Air Vent Kit with Drain Valve for 1" AccuFlow Brass Build-Your-Own Manifold	3A	1	
OPTIONAL THERMOMETER FOR INJECTION PUMP KIT					
QHMTB	0-84169-01918-9	Threaded Bushing - 1/2" x 3/8" BPT	19	1	1
QHMTGT	0-84169-67985-7	Thermometer and Well	15	1	

1" ACCUFLOW® STAINLESS STEEL RADIANT HEATING MANIFOLD KIT

AccuFlow Stainless Steel Manifolds are easily assembled with 2 through 12 loops, and 3/8" through 3/4" tubing connections to fit a variety of piping configurations. The Manifold includes 1" supply and return isolation ball valves with thermometers, 0 to 1.3 gpm flow meters, automatic air vents, fill/drain valves and mounting brackets, allowing for easy installation, quick flow adjustment, and performance verification. Actuators are available for maximum zoning potential. Maximum 12 gpm.

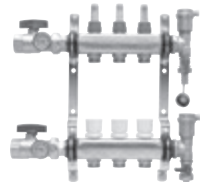

3 Port Manifold, 1" AccuFlow Stainless Steel Kit (QHPM-3S)

(Kit Includes: Headers, Brackets, Ball Valves, Thermometers, Purge/Drain Assembly. With Auto Vents for Supply/Return. Flow Meters on Supply Header. Some Assembly Required)

PRODUCT NO.	UPC CODE	DESCRIPTION	CATEGORY	BAG QTY.	CARTON QTY.
1" ACCUFLOW STAINLESS STEEL RADIANT HEATING MANIFOLD KIT					
QHPM-2S	0-84169-11492-1	2 Port Manifold, 1" AccuFlow Stainless Steel Kit	3B	1	1
QHPM-3S	0-84169-11493-8	3 Port Manifold, 1" AccuFlow Stainless Steel Kit	3B	1	1
QHPM-4S	0-84169-11494-5	4 Port Manifold, 1" AccuFlow Stainless Steel Kit	3B	1	1
QHPM-5S	0-84169-11495-2	5 Port Manifold, 1" AccuFlow Stainless Steel Kit	3B	1	1
QHPM-6S	0-84169-11496-9	6 Port Manifold, 1" AccuFlow Stainless Steel Kit	3B	1	1
QHPM-7S	0-84169-11497-6	7 Port Manifold, 1" AccuFlow Stainless Steel Kit	3B	1	1
QHPM-8S	0-84169-11498-3	8 Port Manifold, 1" AccuFlow Stainless Steel Kit	3B	1	1
QHPM-9S	0-84169-11499-0	9 Port Manifold, 1" AccuFlow Stainless Steel Kit	3B	1	1
QHPM-10S	0-84169-11500-3	10 Port Manifold, 1" AccuFlow Stainless Steel Kit	3B	1	1
QHPM-11S	0-84169-11501-0	11 Port Manifold, 1" AccuFlow Stainless Steel Kit	3B	1	1
QHPM-12S	0-84169-11502-7	12 Port Manifold, 1" AccuFlow Stainless Steel Kit	3B	1	1

1" ACCUFLOW® STAINLESS STEEL RADIANT HEATING MANIFOLD KIT (CONTINUED)

PRODUCT NO.	UPC CODE	DESCRIPTION	CATEGORY	BAG QTY.	CARTON QTY.
ZURN PEX/PERFORMA/HY-PE-RTUBE MANIFOLD CONNECTORS FOR ACCUFLOW STAINLESS STEEL MANIFOLD					
QHMMC2S	0-84169-11503-4	3/8" connector for PEX/Performa/hy-PE-Rtube to AccuFlow Stainless Steel Manifold	3B	1	2
QHMMC3S	0-84169-11504-1	1/2" connector for PEX/Performa/hy-PE-Rtube to AccuFlow Stainless Steel Manifold	3B	1	2
QHMMCJS	0-84169-11506-5	5/8" connector for PEX/Performa/hy-PE-Rtube to AccuFlow Stainless Steel Manifold	3B	1	2
QHMMC4S	0-84169-11505-8	3/4" connector for PEX/Performa/hy-PE-Rtube to AccuFlow Stainless Steel Manifold	3B	1	2
ZURN ALUMICOR (PAP) MANIFOLD CONNECTORS FOR ACCUFLOW STAINLESS STEEL MANIFOLD					
QHPAPMMC2S	0-84169-11507-2	3/8" connector for Alumicor to AccuFlow Stainless Steel Manifold (Pair)	3B	1	2
QHPAPMMC3S	0-84169-11508-9	1/2" connector for Alumicor to AccuFlow Stainless Steel Manifold (Pair)	3B	1	2
QHPAPMMCJS	0-84169-11510-2	5/8" connector for Alumicor to AccuFlow Stainless Steel Manifold (Pair)	3B	1	2
QHPAPMMC4S	0-84169-11509-6	3/4" connector for Alumicor to AccuFlow Stainless Steel Manifold (Pair)	3B	1	2
ZURN 2-WIRE ACTUATOR FOR ACCUFLOW STAINLESS STEEL MANIFOLD					
QHBMVDSS	0-84169-11511-9	Zone Valve Actuator, 24 Volt, 2 Wire, Normally Closed, Swivel nut Connection	3B	1	1
ZURN 4 WIRE ACTUATOR AND ADAPTER FOR ACCUFLOW STAINLESS STEEL MANIFOLD					
QHBMVDS	0-84169-67772-3	Zone Valve Actuator With End Switch, 24 Volt, 4 Wire, Normally Closed, Push/Turn/Lock Connection	4	1	
QHBMVDSADP	0-84169-11576-8	Actuator Adapter (Enables the QHBMVDS to be mounted to Accuflow SS Manifold,QHSZV Zone Valves & QHDV5)	4	1	100
1" ACCUFLOW STAINLESS STEEL MANIFOLD REPLACEMENT PARTS					
QHSMVA	0-84169-11583-6	Stainless Steel Manifold AutoVent	3B	1	
QHSMBAVA	0-84169-11585-0	Stainless Steel Manifold Blue Air Vent Assembly	3B	1	
QHSMBBVA	0-84169-11584-3	Stainless Steel Manifold Blue Ball Valve Assembly	3B	1	
QHSMFM	0-84169-11587-4	Stainless Steel Manifold Flow Meter Assembly	3B	1	
QHSMHRS	0-84169-11588-1	Stainless Steel Manifold Header Rubber Ring Seal	3B	1	
QHSMMB	0-84169-11589-8	Stainless Steel Manifold Mounting Bracket (pair)	3B	1 pair	
QHSMRAVA	0-84169-11590-4	Stainless Steel Manifold Red Air Vent Assembly	3B	1	
QHSMRBVA	0-84169-11591-1	Stainless Steel Manifold Red Ball Valve Assembly	3B	1	
QHSMRC	0-84169-11592-8	Stainless Steel Manifold Red Cap for Flow Meter	3B	1	
QHSMRCK	0-84169-11593-5	Stainless Steel Manifold White Return Circuit Turn Knob	3B	1	
QHSMRDV	0-84169-11594-2	Stainless Steel Manifold Red Drain Valve	3B	1	
QHSMTH	0-84169-11597-3	Stainless Steel Manifold Thermometer	3B	1	
QHSMMP	0-84169-11596-6	Stainless Steel Manifold Return Circuit Piston	3B	1	

RADIANT HEATING FITTINGS

Zurn offers compression fittings that require no specialty tools and can be used with Performa, hy-PE-RTube, and Non-Barrier PEX tubing. For use in heating applications only.



Coupling (QHC33C)

PRODUCT NO.	UPC CODE	DESCRIPTION	CATEGORY	BAG QTY.	CARTON QTY.
BRASS RADIANT HEATING COMPRESSION COUPLINGS					
QHC22C	0-84169-51547-6	Brass Radiant Heating Coupling - 3/8" Compression	10	25	25
QHC33C	0-84169-51548-3	Brass Radiant Heating Coupling - 1/2" Compression	10	25	25
QHCJJC	0-84169-51546-9	Brass Radiant Heating Coupling - 5/8" Compression	10	25	25
QHC44C	0-84169-51549-0	Brass Radiant Heating Coupling - 3/4" Compression	10	25	25



Sweat 90° Elbow (QHA33F)

PRODUCT NO.	UPC CODE	DESCRIPTION	CATEGORY	BAG QTY.	CARTON QTY.
SWEAT X COMPRESSION 90° ELBOW					
QHA33F	0-84169-51483-7	Brass Radiant Heating Sweat Elbow - 1/2" Compression x 1/2" Female Sweat	10	25	25
QHA34F	0-84169-51484-4	Brass Radiant Heating Sweat Elbow - 1/2" Compression x 3/4" Female Sweat	10	25	25
QHA34F	0-84169-51482-0	Brass Radiant Heating Sweat Elbow - 5/8" Compression x 3/4" Female Sweat	10	25	25



Pipe Adapter (QHCA33M)

PRODUCT NO.	UPC CODE	DESCRIPTION	CATEGORY	BAG QTY.	CARTON QTY.
MALE PIPE THREAD X COMPRESSION PIPE ADAPTERS					
QHCA23M	0-84169-51540-7	Brass Radiant Heating Male Adapter - 3/8" Compression x 1/2" MIP	10	25	25
QHCA33M	0-84169-51541-4	Brass Radiant Heating Male Adapter - 1/2" Compression x 1/2" MIP	10	25	25
QHCA44M	0-84169-51542-1	Brass Radiant Heating Male Adapter - 3/4" Compression x 3/4" MIP	10	25	25
QHCAJ4M	0-84169-51539-1	Brass Radiant Heating Male Adapter - 5/8" Compression x 3/4" MIP	10	25	25

RADIANT HEATING FITTINGS (CONTINUED)



Sweat Adapter – Female (QHAJ4F)

PRODUCT NO.	UPC CODE	DESCRIPTION	CATEGORY	BAG QTY.	CARTON QTY.
FEMALE SWEAT X COMPRESSION ADAPTERS					
QHA33F	0-84169-51490-5	Brass Radiant Heating Sweat Adapter - Female - 1/2" Compression x 1/2" Female Sweat	10	25	25
QHA34F	0-84169-51492-9	Brass Radiant Heating Sweat Adapter - Female - 1/2" Compression x 3/4" Female Sweat	10	25	25
QHAJ4F	0-84169-51485-1	Brass Radiant Heating Sweat Adapter - Female - 5/8" Compression x 3/4" Female Sweat	10	25	25



Sweat Adapter – Male (QHAJ4M)

PRODUCT NO.	UPC CODE	DESCRIPTION	CATEGORY	BAG QTY.	CARTON QTY.
MALE SWEAT X COMPRESSION ADAPTERS					
QHA33M	0-84169-51491-2	Brass Radiant Heating Sweat Adapter Male - 1/2" Compression x 1/2" Male Sweat	10	25	25
QHA44M	0-84169-51493-6	Brass Radiant Heating Sweat Adapter Male - 3/4" Compression x 3/4" Male Sweat	10	25	25
QHAJ4M	0-84169-51486-8	Brass Radiant Heating Sweat Adaptor Male - 5/8" Compression x 3/4" Female Sweat	10	25	25

XL BRASS/COPPER FITTINGS

Reliable brass and copper fittings connect tubing to heating systems.



Elbow (QQE33GX)



Male Elbow (QQE33BTGX)



Drop Ear Elbow (QQDE33BFGX)

PRODUCT NO.	UPC CODE	DESCRIPTION	CATEGORY	BAG QTY.	CARTON QTY.
(CRIMP) XL BRASS ELBOWS – SMALL DIAMETER					
QQE33GX	0-84169-01639-3	(Crimp) XL Brass Elbow - 1/2" Barb	12C	50	250
QQE43GX	0-84169-01640-9	(Crimp) XL Brass Elbow - 3/4" Barb x 1/2" Barb	12C	25	150
QQE44GX	0-84169-01641-6	(Crimp) XL Brass Elbow - 3/4" Barb	12C	50	250
QQE55GX	0-84169-01643-0	(Crimp) XL Brass Elbow - 1" Barb	12C	25	100
QQE33BTGX	0-84169-01638-6	(Crimp) XL Brass Male Elbow - 1/2" Barb x 1/2" MPT	12C	25	150
QQDE33BFGX	0-84169-01437-5	(Crimp) XL Brass Drop Ear Elbow - 1/2" Barb x 1/2" FPT	12C	10	50
QQDE44BFGX	0-84169-01438-2	(Crimp) XL Brass Drop Ear Elbow - 3/4" Barb x 3/4" FPT	12C	10	50
(CRIMP) ELBOW – USE FOR HEATING ONLY					
QHE22X	0-84169-01806-9	(Crimp) Brass Elbow - 3/8" Barb - Heating Only	12A	100	500

XL BRASS/COPPER FITTINGS (CONTINUED)



XL Brass Baseboard Elbow (QQE775GX)

PRODUCT NO.	UPC CODE	DESCRIPTION	CATEGORY	BAG QTY.	CARTON QTY.
(CRIMP) XL BRASS BASEBOARD ELBOWS					
QQE675GX	0-84169-01629-4	(Crimp) XL Brass Sweat x Barb Adapter Elbow - 3/4" Male Sweat x 3/4" Barb	12C	50	250
QQE775GX	0-84169-01630-0	(Crimp) XL Brass Sweat x Barb Adapter Elbow - 3/4" Female Sweat x 3/4" Barb	12C	50	250
(CRIMP) BASEBOARD ELBOWS – USE FOR HEATING ONLY					
QHFE4JX	0-84169-01809-0	(Crimp) Brass Baseboard Elbow - 3/4" Female Sweat x 5/8" Barb	12A	50	250
QHME4JX	0-84169-01810-6	(Crimp) Brass Baseboard Elbow - 3/4" Male Sweat x 5/8" Barb	12A	50	250
QHE770X	0-84169-01855-7	(Crimp) Brass Baseboard Elbow - 3/4" Female Sweat x 1/2" Barb - Heating Only	12A	50	250
QHE775X	0-84169-01856-4	(Crimp) Brass Baseboard Elbow - 3/4" Female Sweat x 3/4" Barb	12A	50	250



Coupling (QQC33GX)

PRODUCT NO.	UPC CODE	DESCRIPTION	CATEGORY	BAG QTY.	CARTON QTY.
(CRIMP) XL BRASS COUPLINGS – SMALL DIAMETER					
QQC22GX	0-84169-01631-7	(Crimp) XL Brass Coupling - 3/8" Barb	12C	50	500
QQC32GX	0-84169-01632-4	(Crimp) XL Brass Coupling - 1/2" Barb x 3/8" Barb	12C	50	500
QQC33GX	0-84169-01633-1	(Crimp) XL Brass Coupling - 1/2" Barb	12C	50	500
QQC43GX	0-84169-01634-8	(Crimp) XL Brass Coupling - 3/4" Barb x 1/2" Barb	12C	50	500
QQC44GX	0-84169-01635-5	(Crimp) XL Brass Coupling - 3/4" Barb	12C	50	250
QQC54GX	0-84169-01636-2	(Crimp) XL Brass Coupling - 1" Barb x 3/4" Barb	12C	50	250
QQC55GX	0-84169-01637-9	(Crimp) XL Brass Coupling - 1" Barb	12C	50	250
(CRIMP) COUPLING – USE FOR HEATING ONLY					
QHCJJX	0-84169-01804-5	(Crimp) Brass Coupling - 5/8" Barb - Heating Only	12A	50	500



Non-Swivel Adapter (QQUC34GX)

PRODUCT NO.	UPC CODE	DESCRIPTION	CATEGORY	BAG QTY.	CARTON QTY.
(CRIMP) XL BRASS FEMALE ADAPTERS – SMALL DIAMETER					
QQUC33GX	0-84169-01439-9	(Crimp) XL Brass Female Adapter - 1/2" Barb x 1/2" FPT	12C	50	250
QQUC34GX	0-84169-01440-5	(Crimp) XL Brass Female Adapter - 1/2" Barb x 3/4" FPT	12C	50	250
QQUC44GX	0-84169-01441-2	(Crimp) XL Brass Female Adapter - 3/4" Barb x 3/4" FPT	12C	50	250
QQUC55GX	0-84169-01442-9	(Crimp) XL Brass Female Adapter - 1" Barb x 1" FPT	12C	25	100
(CRIMP) BRASS MALE ADAPTER – USE FOR HEATING ONLY					
QHMC23X	0-84169-01805-2	(Crimp) Brass Male Adapter - 3/8" Barb x 1/2" MPT - Heating Only	12A	50	250

XL BRASS/COPPER FITTINGS (CONTINUED)



Male Adapter (QQMC34GX)

PRODUCT NO.	UPC CODE	DESCRIPTION	CATEGORY	BAG QTY.	CARTON QTY.
(CRIMP) XL BRASS MALE ADAPTERS – SMALL DIAMETER					
QQMC33GX	0-84169-01644-7	(Crimp) XL Brass Male Adapter - 1/2" Barb x 1/2" MPT	12C	50	250
QQMC34GX	0-84169-01645-4	(Crimp) XL Brass Male Adapter - 1/2" Barb x 3/4" MPT	12C	50	250
QQMC43GX	0-84169-01646-1	(Crimp) XL Brass Male Adapter - 3/4" Barb x 1/2" MPT	12C	25	250
QQMC44GX	0-84169-01647-8	(Crimp) XL Brass Male Adapter - 3/4" Barb x 3/4" MPT	12C	50	250
QQMC45GX	0-84169-01648-5	(Crimp) XL Brass Male Adapter - 3/4" Barb x 1" MPT	12C	25	100
QQMC54GX	0-84169-01649-2	(Crimp) XL Brass Male Adapter - 1" Barb x 3/4" MPT	12C	25	100
QQMC55GX	0-84169-01676-8	(Crimp) XL Brass Male Adapter - 1" Barb x 1" MPT	12C	25	100
(CRIMP) BRASS SWEAT ADAPTER – USE FOR HEATING ONLY					
QH637X	0-84169-01803-8	(Crimp) Brass Sweat Adapter - 1/2" Male Sweat x 3/8" Barb - Heating Only	12A	50	250
QH800X	0-84169-01857-1	(Crimp) Brass Sweat Adapter - 1" Female Sweat x 1" Female Barb - Heating Only	12A	50	250



Copper Sweat Adapter (QQ650CX)



Copper Sweat Adapter (QQ775CX)

PRODUCT NO.	UPC CODE	DESCRIPTION	CATEGORY	BAG QTY.	CARTON QTY.
(CRIMP) SWEAT ADAPTERS					
QQ650CX	0-84169-00703-2	(Crimp) Copper Male Sweat Adapter - 1/2" Male Sweat x 1/2" Barb	18A	50	500
QQ675CX	0-84169-00704-9	(Crimp) Copper Male Sweat Adapter - 3/4" Male Sweat x 3/4" Barb	18A	50	250
QQ700CX	0-84169-00705-6	(Crimp) Copper Male Sweat Adapter - 1" Male Sweat x 1" Barb	18A	25	100
QQ750CX	0-84169-00753-7	(Crimp) Copper Female Sweat Adapter - 1/2" Female Sweat x 1/2" Barb	18A	50	500
QQ770CX	0-84169-00754-4	(Crimp) Copper Female Sweat Adapter - 3/4" Female Sweat x 1/2" Barb	18A	25	100
QQ775CX	0-84169-00755-1	(Crimp) Copper Female Sweat Adapter - 3/4" Female Sweat x 3/4" Barb	18A	50	250
QQ800CX	0-84169-00756-8	(Crimp) Copper Female Sweat Adapter - 1" Female Sweat x 1" Barb	18A	25	100
QQ700GX	0-84169-11514-0	(Crimp) XL Brass Male Sweat Adapter - 1" Male Sweat x 1" Barb	18A	25	100
QQ800GX	0-84169-11515-7	(Crimp) XL Brass Female Sweat Adapter - 1" Female Sweat x 1" Barb	18A	25	100
(CRIMP) BRASS SWEAT ADAPTER COUPLINGS – USE FOR HEATING ONLY					
QHF4JX	0-84169-01808-3	(Crimp) Brass Sweat Adapter - 3/4" Female Sweat x 5/8" Barb - Heating Only	12A	50	250
QHM4JX	0-84169-01807-6	(Crimp) Brass Sweat Adapter - 3/4" Male Sweat x 5/8" Barb - Heating Only	12A	50	250

XL BRASS/COPPER FITTINGS (CONTINUED)



Plug (QQP3GX)

PRODUCT NO.	UPC CODE	DESCRIPTION	CATEGORY	BAG QTY.	CARTON QTY.
(CRIMP) XL BRASS PLUGS – SMALL DIAMETER					
QQP2GX	0-84169-01433-7	(Crimp) XL Brass Plug - 3/8" Barb	12C	100	1000
QQP3GX	0-84169-01434-4	(Crimp) XL Brass Plug - 1/2" Barb	12C	100	1000
QQP4GX	0-84169-01435-1	(Crimp) XL Brass Plug - 3/4" Barb	12C	100	500
QQP5GX	0-84169-01436-8	(Crimp) XL Brass Plug - 1" Barb	12C	50	250



Copper Crimp Ring (QCR5X)

PRODUCT NO.	UPC CODE	DESCRIPTION	CATEGORY	BAG QTY.	CARTON QTY.
COPPER CRIMP RINGS					
QCR2X	0-84169-07618-2	Copper Crimp Ring - 3/8" PEX	18B	100	1000
QCR3X	0-84169-07633-5	Copper Crimp Ring - 1/2" PEX	18B	100	1000
QCRJX	0-84169-10758-9	Copper Crimp Ring - 5/8" PEX	18B	100	500
QCR4X	0-84169-07648-9	Copper Crimp Ring - 3/4" PEX	18B	100	500
QCR5X	0-84169-48151-1	Copper Crimp Ring - 1" PEX	18B	100	500



QuickCap® Copper Crimp Rings
with Positioning Cap

PRODUCT NO.	UPC CODE	DESCRIPTION	CATEGORY	BAG QTY.	CARTON QTY.
QUICKCAP® COPPER CRIMP RINGS WITH POSITIONING CAP					
QCR3XPC	0-84169-11577-5	Copper Crimp Ring w/Positioning Cap - 1/2"	18B	100	1000
QCR4XPC	0-84169-11578-2	Copper Crimp Ring w/Positioning Cap - 3/4"	18B	100	500
QCR5XPC	0-84169-11579-9	Copper Crimp Ring w/Positioning Cap - 1"	18B	100	500

THERMAL TRACK™

Thermal Track is easy to install in new or retrofit applications, and can be used under a wide variety of flooring types. The low profile and light weight design allows for easy installation of 3/8" hy-PE-RTube or Performa tubing. Thermal Track spreads heat evenly and quickly throughout a system, reducing energy costs.



Straight Panel



Utility Panel



Combination Panel

PRODUCT NO.	UPC CODE	DESCRIPTION	CATEGORY	BAG QTY.	CARTON QTY.
STRAIGHT PANEL					
QH2TTS	0-84169-67946-8	Thermal Track - Straight Panel	16	1	1
UTILITY PANEL					
QH2TTU	0-84169-67947-5	Thermal Track - Utility Panel	16	1	1
COMBINATION PANEL					
QH2TTC	0-84169-67948-2	Thermal Track - Combination Panel	16	1	1

CONTROLS

Zurn offers controls to maintain and operate a radiant heating system or snow melt system. From thermostats to zone control panels, Zurn provides the controls to maximize efficiency and performance in a hydronic heating system.



Expandable Zone Actuator Valve Control

PRODUCT NO.	UPC CODE	DESCRIPTION	CATEGORY	BAG QTY.	CARTON QTY.
EXPANDABLE ZONE ACTUATOR VALVE CONTROL					
QHMZ4A-1	0-84169-11470-9	4-Zone Valve Control (Expandable)	4	1	1
QHMZ6A-1	0-84169-11472-3	6-Zone Valve Control (Expandable)	4	1	1



Expandable Zone Pump Relay Controls

PRODUCT NO.	UPC CODE	DESCRIPTION	CATEGORY	BAG QTY.	CARTON QTY.
EXPANDABLE ZONE PUMP RELAY CONTROLS					
QHMZ1P-1	0-84169-11469-3	1-Zone Pump Relay Control	4	1	1
QHMZ4P-1	0-84169-11471-6	4-Zone Pump Relay Control (Expandable)	4	1	1
QHMZ6P-1	0-84169-11473-0	6-Zone Pump Relay Control (Expandable)	4	1	1
QHMZP120R	0-84169-02016-1	120-Volt Ice Cube Relay - Pump Control	4	1	1

CONTROLS (CONTINUED)



Outdoor Reset and Injection Mixing Module

PRODUCT NO.	UPC CODE	DESCRIPTION	CATEGORY	BAG QTY.	CARTON QTY.
OUTDOOR RESET AND INJECTION MIXING MODULE					
QHMPOR	0-84169-67877-5	Outdoor Reset - Injection Mixing Module	4	1	1



Thermostats

PRODUCT NO.	UPC CODE	DESCRIPTION	CATEGORY	BAG QTY.	CARTON QTY.
THERMOSTATS					
QHSTHO	0-84169-67874-4	Digital Heat-Only Thermostat	4	1	1
QHSTHAC	0-84169-67876-8	Digital Heat/Cool Thermostat	4	1	1
QHSTMP	0-84169-67990-1	Thermostat Mounting Plate (Optional)	9	1	1



Dual Sensing Air/Floor Thermostat

PRODUCT NO.	UPC CODE	DESCRIPTION	CATEGORY	BAG QTY.	CARTON QTY.
DUAL SENSING AIR/FLOOR THERMOSTAT					
QH521	0-84169-11683-3	Dual Sensing Air/Floor Thermostat	4	1	1



Transformer

PRODUCT NO.	UPC CODE	DESCRIPTION	CATEGORY	BAG QTY.	CARTON QTY.
TRANSFORMER					
QHBT	0-84169-51537-7	Transformer - 120V/24V 40 VA 50/60	4	1	1

CONTROLS (CONTINUED)



Mixing Setpoint Control

PRODUCT NO.	UPC CODE	DESCRIPTION	CATEGORY	BAG QTY.	CARTON QTY.
MIXING SETPOINT CONTROL					
QHSC	0-84169-51579-7	Mixing Setpoint Control	4	1	1



Setpoint Controls

PRODUCT NO.	UPC CODE	DESCRIPTION	CATEGORY	BAG QTY.	CARTON QTY.
SETPOINT CONTROLS					
QH1SC	0-84169-51628-2	One Stage Setpoint Control/Cooling Setpoint Control	4	1	1



Residential/Light Commercial Snow Melt System

PRODUCT NO.	UPC CODE	DESCRIPTION	CATEGORY	BAG QTY.	CARTON QTY.
RESIDENTIAL/LIGHT COMMERCIAL SNOW MELT SYSTEM					
QHSMT	0-84169-67886-7	Snow Melt Thermostat (Use with QHGS)	4	1	1
QHGS	0-84169-67885-0	Snow Melt Ground Sensor (Use with QHSMT)	4	1	1



Snow Melt Switch

PRODUCT NO.	UPC CODE	DESCRIPTION	CATEGORY	BAG QTY.	CARTON QTY.
SNOW MELT SWITCH					
QHSM-1	0-84169-11574-4	Snow Melt Switch	4	1	1

FLUID MANAGEMENT



4-Wire Zone Valve Motor
(QHBM0)



1" Motorized Zone Valve with 4-Wire Actuator
(QHBMZV5)

PRODUCT NO.	UPC CODE	DESCRIPTION	CATEGORY	BAG QTY.	CARTON QTY.
4-WIRE ZONE VALVE MOTOR					
QHBM0	0-84169-51513-1	4-Wire Zone Valve Motor, for use with QHDM5, QHBMZV5, QHSZV__ Straight Zone Valves	4	1	1
QHBMZV5	0-84169-51521-6	1" Motorized Zone Valve with QHBM0 4-Wire Zone Valve Motor	4	1	1
ZONE VALVE ACTUATORS					
QHMZDM	0-84169-51572-8	Manifold Zone Drive Motor for use with QHMOD Manifold Modules	4	1	1
QHBMVDSS	0-84169-11511-9	Zone Valve Actuator, 24 Volt, 2 Wire, Normally Closed, Swivel nut Connection	3B	1	1
QHBMVDS	0-84169-67772-3	Zone Valve Actuator With End Switch, 24 Volt, 4 Wire, Normally Closed, Push/Turn/Lock Connection	4	1	
QHBMVDSADP	0-84169-11576-8	Actuator Adapter (Enables the QHBMVDS to be mounted to Accuflow SS Manifold, QHSZV Zone Valves & QHDM5)	4	1	100



Return Balance Valve/Circuit Setter (QHSRC)

PRODUCT NO.	UPC CODE	DESCRIPTION	CATEGORY	BAG QTY.	CARTON QTY.
STRAIGHT RETURN BALANCE VALVE/CIRCUIT SETTER					
QHSRC	0-84169-51585-8	Return Balance Valve/Circuit Setter - 1/2" Straight	6	10	10



Straight Zone Valve (QHSZV33)

PRODUCT NO.	UPC CODE	DESCRIPTION	CATEGORY	BAG QTY.	CARTON QTY.
STRAIGHT ZONE VALVES					
For use with Zone Valve Actuators QHBMVDSS, QHBMVDS with QHBMVDSADP, QHBM0, and QHTHH					
QHSZV33	0-84169-51589-6	Straight Zone Valve - 1/2"	6	10	10
QHSZV44	0-84169-51590-2	Straight Zone Valve - 3/4"	6	10	10
QHSZV55	0-84169-51591-9	Straight Zone Valve - 1"	6	1	1
QHSZV66	0-84169-51592-6	Straight Zone Valve - 1-1/4"	6	1	1

FLUID MANAGEMENT (CONTINUED)



3-Way Diverter (QHDV5)

PRODUCT NO.	UPC CODE	DESCRIPTION	CATEGORY	BAG QTY.	CARTON QTY.
DIVERTER					
For use with Zone Valve Actuators QHMBMVDSS, QHMBMVDS with QHMBMVSADP, QHBMO, and QHTHH					
QHDV5	0-84169-51553-7	3-Way Diverter	6	1	1



Non-Electric Thermostatic Head - Zone Valves (QHTH)



Remote 6 FT. Capillary, 104°-158° (QHTHH)

PRODUCT NO.	UPC CODE	DESCRIPTION	CATEGORY	BAG QTY.	CARTON QTY.
THERMOSTATIC HEADS (FOR USE WITH STRAIGHT ZONE VALVES AND DIVERTER)					
QHTH	0-84169-51593-3	Non-Electric Thermostatic Head - Zone Valves	6	10	10
QHTHH	0-84169-51594-0	Non-Electric Thermostatic Head - Remote 6 Ft. Capillary 104-158 degrees F.	6	1	1



Mixing Valve (QHMV5)

PRODUCT NO.	UPC CODE	DESCRIPTION	CATEGORY	BAG QTY.	CARTON QTY.
4-WAY MIXING VALVES					
QHMV5	0-84169-51567-4	Mixing Valve - 4-Way 1" FPT	6	1	1
QHMV6	0-84169-51568-1	Mixing Valve - 4-Way 1-1/4"	6	1	1
QHMV7	0-84169-51569-8	Mixing Valve - 4-Way 1-1/2"	6	1	1
QHMV8	0-84169-51570-4	Mixing Valve - 4-Way 2"	6	1	1



Mixing Valve Motor (QHMVM5678)

PRODUCT NO.	UPC CODE	DESCRIPTION	CATEGORY	BAG QTY.	CARTON QTY.
4-WAY MIXING VALVE MOTORS					
QHMVM5678	0-84169-02011-6	Mixing Valve Motor for 1", 1-1/4", 1-1/2", 2" Mixing Valves	6	1	1

FLUID MANAGEMENT (CONTINUED)



Thermostatic Mixing Valve (QHBMV)

PRODUCT NO.	UPC CODE	DESCRIPTION	CATEGORY	BAG QTY.	CARTON QTY.
THERMOSTATIC MIXING VALVE					
QHBMV	0-84169-51518-6	Thermostatic Mixing Valve - 3 Way, 1-1/4" FPT, 110-150° F	6	6	6



Thermostatic Mixing Valve (QHMV-HTBOG)

PRODUCT NO.	UPC CODE	DESCRIPTION	CATEGORY	BAG QTY.	CARTON QTY.
THERMOSTATIC MIXING VALVE BODIES (CONNECTIONS REQUIRED)					
QHMV-HTBOG	0-84169-11541-6	XL Brass Thermostatic Mixing Valve - Body Only - High Temp 80-165°F	6	1	
QMVB0G	0-84169-11543-0	XL Brass Thermostatic Mixing Valve-Body Only 95-131°F	6	1	1
THERMOSTATIC MIXING VALVE CONNECTIONS (EACH VALVE BODY REQUIRES 3 SETS)					
QMVFP3G	0-84169-11550-8	XL Brass Thermostatic Mixing Valve Connections - 1/2" FNPT Connections	6	1 set	1
QMVFS3G	0-84169-11545-4	XL Brass Thermostatic Mixing Valve Connections - 1/2" Female Copper Sweat Connections	6	1 set	1
QMVFP4G	0-84169-11544-7	XL Brass Thermostatic Mixing Valve Connections - 3/4" FNPT Connections	6	1 set	1
QMVFS4G	0-84169-11546-1	XL Brass Thermostatic Mixing Valve Connections - 3/4" Female Copper Sweat Connections	6	1 set	1
QMVCPCV4	0-84169-68473-8	Thermostatic Mixing Valve Connections - 3/4" CPVC	6	1 set	1
QMV4XG	0-84169-11542-3	(Crimp) XL Brass Thermostatic Mixing Valve Connections - 3/4" PEX Barb	6	1 set	1
QMVP4G	0-84169-11548-5	XL Brass Thermostatic Mixing Valve Connections - 3/4" MNPT Connections	6	1 set	1
QMVFS5G	0-84169-11547-8	XL Brass Thermostatic Mixing Valve Connections - 1" Female Copper Sweat Connections	6	1 set	1



Pressure Bypass Valve (QH4PB)

PRODUCT NO.	UPC CODE	DESCRIPTION	CATEGORY	BAG QTY.	CARTON QTY.
PRESSURE BYPASS VALVES					
QH4PB	0-84169-51634-3	Pressure Bypass Valve - 3/4" FPT	6	1	
QH5PB	0-84169-51636-7	Pressure Bypass Valve - 1" FPT	6	1	
QH6PB	0-84169-51637-4	Pressure Bypass Valve - 1-1/4" FPT	6	1	

FLUID MANAGEMENT (CONTINUED)



Pressure Reducing Valve (QHWPRV3CI)

PRODUCT NO.	UPC CODE	DESCRIPTION	CATEGORY	BAG QTY.	CARTON QTY.
PRESSURE REDUCING VALVES					
QHWPRV3CI	0-84169-11549-2	Pressure Reducing Valve - Cast Iron Boiler Feed Regulator with Quick Fill Lever	6	1	



Backflow Preventer (QHWBP3)

PRODUCT NO.	UPC CODE	DESCRIPTION	CATEGORY	BAG QTY.	CARTON QTY.
BACKFLOW PREVENTER					
QHWBP3	0-84169-51603-9	Backflow Preventer - 1/2"	6	1	



Expansion Tank (QHWET5.0)

PRODUCT NO.	UPC CODE	DESCRIPTION	CATEGORY	BAG QTY.	CARTON QTY.
EXPANSION TANKS					
QHWET3.5	0-84169-68396-0	Expansion Tank - 1" NPT (13 .5 gal/51 L)	6	1	
QHWET2.1	0-84169-68393-9	Expansion Tank - 1/2" NPT (2 .1 gal/8 L)	6	1	
QHWET5.0	0-84169-68394-6	Expansion Tank - 1/2" NPT (5 .0 gal/19 L)	6	1	
QHWET6.5	0-84169-68395-3	Expansion Tank - 1/2" NPT (6 .5 gal/25 L)	6	1	

FLUID MANAGEMENT (CONTINUED)



Powervent (QHBPV4)

PRODUCT NO.	UPC CODE	DESCRIPTION	CATEGORY	BAG QTY.	CARTON QTY.
POWERVENTS					
QHBPV4	0-84169-51533-9	Powervent - 3/4" with Threaded Connectors	6	1	
QHBPVS4	0-84169-51530-8	Powervent - 3/4" with Sweat Connectors	6	1	
QHBPV5	0-84169-51534-6	Powervent - 1" with Threaded Connectors	6	1	
QHBPVS5	0-84169-51531-5	Powervent - 1" with Sweat Connectors	6	1	
QHBPV6	0-84169-51535-3	Powervent - 1-1/4" with Threaded Connectors	6	1	
QHBPVS6	0-84169-51532-2	Powervent - 1-1/4" with Sweat Connectors	6	1	
QHBPV7	0-84169-51536-0	Powervent - 1-1/2" with Threaded Connectors	6	1	
QHBPV8	0-84169-11682-6	Powervent - 2" with Threaded Connectors	6	1	

COPPER MANIFOLDS

The affordable and reliable copper manifold system allows customization to meet system needs.



Header (QHCM64-12)

PRODUCT NO.	UPC CODE	DESCRIPTION	CATEGORY	BAG QTY.	CARTON QTY.
COPPER MANIFOLD HEADERS (CUT PER USE) - USE FOR HEATING ONLY					
QHCM53-12	0-84169-68375-5	Copper Manifold Header - 1" Header with (12) 1/2" Outlets	18D	5	5
QHCM63-12	0-84169-68376-2	Copper Manifold Header - 1-1/4" Header with (12) 1/2" Outlets	18D	4	4
QHCM64-12	0-84169-68377-9	Copper Manifold Header - 1-1/4" Header with (12) 3/4" Outlets	18D	4	4
QHCM74-12	0-84169-68378-6	Copper Manifold Header - 1-1/2" Header with (12) - 3/4" Outlets	18D	3	3
QHCM84-12	0-84169-68379-3	Copper Manifold Header - 2" Header with (12) 3/4" Outlets	18D	2	2

COPPER MANIFOLD SYSTEM (CONTINUED)



Endpiece (QHCEP6)

PRODUCT NO.	UPC CODE	DESCRIPTION	CATEGORY	BAG QTY.	CARTON QTY.
COPPER MANIFOLD ENDPIECE - USE FOR HEATING ONLY					
QHCEP5	0-84169-67663-4	1" Copper Endpiece with 1/8" and 1/2" FNPT Connections	18D	20	20
QHCEP6	0-84169-67666-5	1-1/4" Copper Endpiece with 1/8" and 1/2" FNPT Connections	18D	20	20
QHCEP7	0-84169-67667-2	1-1/2" Copper Endpiece with 1/8" and 1/2" FNPT Connections	18D	20	20
QHCEP8	0-84169-67668-9	2" Copper Endpiece with 1/8" and 1/2" FNPT Connections	18D	20	20
QHCEP5-1	0-84169-68166-9	1" Copper Endpiece with 1/4" and 1/2" FNPT Connections	18D	20	20
QHCEP6-1	0-84169-68140-9	1-1/4" Copper Endpiece with 1/4" and 1/2" FNPT Connections	18D	20	20
QHCEP7-1	0-84169-68167-6	1-1/2" Copper Endpiece with 1/4" and 1/2" FNPT Connections	18D	20	20
QHCEP8-1	0-84169-68168-3	2" Copper Endpiece with 1/4" and 1/2" FNPT Connections	18D	20	20



Ball Valve (QHBV33C)



Ball Valve (QHBV33X)

PRODUCT NO.	UPC CODE	DESCRIPTION	CATEGORY	BAG QTY.	CARTON QTY.
COPPER MANIFOLD BALL VALVES - USE FOR HEATING ONLY					
QHBV32C	0-84169-67669-6	Copper Manifold Ball Valve - 1/2" Sweat x 3/8" Zurn PEX Compression	14	12	12
QHBV33C	0-84169-67670-2	Copper Manifold Ball Valve - 1/2" Sweat x 1/2" Zurn PEX Compression	14	12	12
QHBV44C	0-84169-67673-3	Copper Manifold Ball Valve - 3/4" Sweat x 3/4" Zurn PEX Compression	14	6	6
QHBV4JC	0-84169-67671-9	Copper Manifold Ball Valve - 3/4" Sweat x 5/8" Zurn PEX Compression	14	6	6
QHBV32X	0-84169-67678-8	(Crimp) Copper Manifold Ball Valve - 1/2" Copper Sweat x 3/8" Barb	14	12	12
QHBV33X	0-84169-67679-5	(Crimp) Copper Manifold Ball Valve - 1/2" Copper Sweat x 1/2" Barb	14	12	12
QHBV44X	0-84169-67680-1	(Crimp) Copper Manifold Ball Valve - 3/4" Copper Sweat x 3/4" Barb	14	12	12



Memory Balancing Valve (QHBBV33C)



Memory Balancing Valve (QHBBV33X)

PRODUCT NO.	UPC CODE	DESCRIPTION	CATEGORY	BAG QTY.	CARTON QTY.
COPPER MANIFOLD MEMORY BALANCING VALVES - USE FOR HEATING ONLY					
QHBBV32C	0-84169-67986-4	Copper Manifold Memory Balancing Valve - 1/2" Sweat x 3/8" Zurn PEX Compression	14	18	18
QHBBV33C	0-84169-67987-1	Copper Manifold Memory Balancing Valve - 1/2" Sweat x 1/2" Zurn PEX Compression	14	18	18
QHBBV44C	0-84169-67989-5	Copper Manifold Memory Balancing Valve - 3/4" Sweat x 3/4" Zurn PEX Compression	14	18	18
QHBBV4JC	0-84169-67988-8	Copper Manifold Memory Balancing Valve - 3/4" Sweat x 5/8" Zurn PEX Compression	14	18	18
QHBBV32X	0-84169-67681-8	(Crimp) Copper Manifold Memory Balancing Valve - 1/2" Sweat x 3/8" Barb	14	24	24
QHBBV33X	0-84169-67682-5	(Crimp) Copper Manifold Memory Balancing Valve - 1/2" Sweat x 1/2" Barb	14	24	24
QHBBV44X	0-84169-67684-9	(Crimp) Copper Manifold Memory Balancing Valve - 3/4" Sweat x 3/4" Barb	14	24	24

SNOW MELT SPECIAL ORDER - CONTROLS

Snow melt controls deliver optimum system performance and enhanced features for maximum efficiency and control.



Snow and Ice Melt Mixing Control (QHSIC)



Snow/Ice Detector - Sensor (QHSID)



Snow/Ice Socket (QHSIS)

PRODUCT NO.	UPC CODE	DESCRIPTION	CATEGORY	BAG QTY.	CARTON QTY.
COMMERCIAL/RESIDENTIAL SNOW AND ICE MELT MIXING CONTROL					
QHSIC	0-84169-51580-3	Snow/Ice Detector Mixing Control	4	1	1
QHSID	0-84169-51581-0	Snow/Ice Detector (Sensor)	4	1	1
QHSIS	0-84169-51582-7	Snow/Ice Socket	4	1	1



Snow/Ice Slab Sensor - 40 Feet (QHSI40C)



Universal Sensor (QHUS)

PRODUCT NO.	UPC CODE	DESCRIPTION	CATEGORY	BAG QTY.	CARTON QTY.
SENSORS					
QHUS	0-84169-51600-8	Universal Sensor	4	1	1
QHSI20C	0-84169-51583-4	Snow/Ice Slab Sensor - 20 Feet	4	1	1
QHSI40C	0-84169-51584-1	Snow/Ice Slab Sensor - 40 Feet	4	1	1

RADIANT MANIFOLD SPECIAL ORDER - FLUID MANAGEMENT



Plate Heat Exchanger (QHPHE2)

PRODUCT NO.	UPC CODE	DESCRIPTION	CATEGORY	BAG QTY.	CARTON QTY.
PLATE HEAT EXCHANGERS					
QHPHE	0-84169-67215-5	Plate Heat Exchanger - 3/4" MNPT Connections	6	1	1
QHPHE2	0-84169-67316-9	Plate Heat Exchanger - 3/4" MNPT Connections	6	1	1

INSTALLATION ACCESSORIES

Quickly and easily install a radiant system with Zurn installation accessories.



Polymer Bend Support
with Integral Mounting Bracket

PRODUCT NO.	UPC CODE	DESCRIPTION	CATEGORY	BAG QTY.	CARTON QTY.
POLYMER BEND SUPPORT WITH INTEGRAL MOUNTING BRACKET					
QHPBS2	0-84169-67150-9	Bend Support - 3/8"	9	50	50
QHPBS3	0-84169-67151-6	Bend Support - 1/2"	9	50	50
QHPBS4	0-84169-67152-3	Bend Support - 3/4"	9	50	50
QHPBS5	0-84169-67153-0	Bend Support - 1"	9	50	50
QHPBSJ	0-84169-67154-7	Bend Support - 5/8"	9	50	50



Metal Bend Support with Faceplate

PRODUCT NO.	UPC CODE	DESCRIPTION	CATEGORY	BAG QTY.	CARTON QTY.
METAL BEND SUPPORT WITH FACEPLATE					
QMBS3WB	0-84169-67745-7	Metal Bend Support with Faceplate - 1/2"	9	1	



Conduit Elbows

PRODUCT NO.	UPC CODE	DESCRIPTION	CATEGORY	BAG QTY.	CARTON QTY.
CONDUIT ELBOWS					
QHCE3	0-84169-51543-8	Conduit Elbow - 1/2"	9	25	25
QHCE4	0-84169-51544-5	Conduit Elbow - 3/4"	9	25	25
QHCE5	0-84169-67930-7	Conduit Elbow - 1"	9	25	25

INSTALLATION ACCESSORIES (CONTINUED)



Flexible Tubing Protection Sleeve

PRODUCT NO.	UPC CODE	DESCRIPTION	CATEGORY	BAG QTY.	CARTON QTY.
FLEXIBLE TUBING PROTECTION SLEEVE					
QHTPS3	0-84169-67375-6	Protection Sleeve - 1/2" PEX Pipe	9	150 ft	150 ft
QHTPSJ4	0-84169-67217-9	Protection Sleeve - 5/8" and 3/4" PEX Pipe	9	150 ft	150 ft
QHTPS5	0-84169-67376-3	Protection Sleeve - 1" PEX Pipe	9	150 ft	150 ft



Locking Clic Holder

PRODUCT NO.	UPC CODE	DESCRIPTION	CATEGORY	BAG QTY.	CARTON QTY.
LOCKING CLIC HOLDER					
QHLCH2	0-84169-67219-3	Locking Clic Holder - 3/8"	9	100	100
QHLCH3	0-84169-67220-9	Locking Clic Holder - 1/2"	9	100	100
QHLCH4	0-84169-67222-3	Locking Clic Holder - 3/4"	9	100	100
QHLCH5	0-84169-67224-7	Locking Clic Holder - 1"	9	50	50
QHLCHJ	0-84169-67221-6	Locking Clic Holder - 5/8"	9	100	100



Polymer Mesh Clips

PRODUCT NO.	UPC CODE	DESCRIPTION	CATEGORY	BAG QTY.	CARTON QTY.
POLYMER MESH CLIPS					
QHPMC	0-84169-67223-0	Polymer Mesh Clip	9	1000	1000



Upright Insulation Screw Clip Tool

PRODUCT NO.	UPC CODE	DESCRIPTION	CATEGORY	BAG QTY.	CARTON QTY.
UPRIGHT INSULATION SCREW CLIPS					
QHUISCT	0-84169-67236-0	Upright Insulation Screw Clip Tool	13	1	1

INSTALLATION ACCESSORIES (CONTINUED)



Tubing/Track Staples

PRODUCT NO.	UPC CODE	DESCRIPTION	CATEGORY	BAG QTY.	CARTON QTY.
TUBING/TRACK STAPLES					
QHTS	0-84169-51599-5	Track Staples	9	500	500



Flush Mount Tubing Clip (QHTCF2)

PRODUCT NO.	UPC CODE	DESCRIPTION	CATEGORY	BAG QTY.	CARTON QTY.
TUBING CLIPS					
For use with QHTCG Gun					
QHTCF2	0-84169-67226-1	Flush Mount Tubing Clips - 3/8"	9	100	100
QHTCF3	0-84169-67227-8	Flush Mount Tubing Clips - 1/2"	9	100	100
QHTCFJ	0-84169-67228-5	Flush Mount Tubing Clips - 5/8"	9	100	100
QHTCS3	0-84169-67229-2	Stand-Off Tubing Clip - 1/2"	9	100	100
QHTCS4	0-84169-67230-8	Stand-Off Tubing Clip - 3/4"	9	100	100



Staples (QHUMWS)

PRODUCT NO.	UPC CODE	DESCRIPTION	CATEGORY	BAG QTY.	CARTON QTY.
UPRIGHT MANUAL STAPLES FOR WOODEN SUBFLOORS					
For QHUMWSG - Manual Gun					
QHUMWS	0-84169-67231-5	Staples	9	500	500



Foam Staples (QHUMFS1 and QHUMFS2)

PRODUCT NO.	UPC CODE	DESCRIPTION	CATEGORY	BAG QTY.	CARTON QTY.
UPRIGHT MANUAL STAPLES FOR RIGID INSULATION					
For use with QHUMFSG					
QHUMFS1	0-84169-67232-2	Foam Staples - 1-1/2" Long	9	300	300
QHUMFS2	0-84169-67233-9	Foam Staples - 2-1/2" Long	9	300	300

INSTALLATION ACCESSORIES (CONTINUED)



Staples (QHUNWS2)

PRODUCT NO.	UPC CODE	DESCRIPTION	CATEGORY	BAG QTY.	CARTON QTY.
UPRIGHT PNEUMATIC STAPLES FOR WOODEN SUBFLOORS					
For QHUNWS - Pneumatic Gun					
QHUNWS2	0-84169-67234-6	Staples - 1-1/4"	9	10000	10000



Nylon Cable Ties (QHNCT)

PRODUCT NO.	UPC CODE	DESCRIPTION	CATEGORY	BAG QTY.	CARTON QTY.
NYLON CABLE TIES					
QHNCT	0-84169-67235-3	Nylon Cable Ties - 8" Long	9	1000	1000

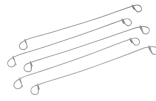

Wire Fastener (QWT1)

PRODUCT NO.	UPC CODE	DESCRIPTION	CATEGORY	BAG QTY.	CARTON QTY.
WIRE TIES					
QWT1	0-84169-00087-3	Wire Fastener - 6" - 1000 Per Bag	9	1000	1000



Radiant Pipe Track (QHPT4)



Radiant Pipe Track (QH23J4-4)

PRODUCT NO.	UPC CODE	DESCRIPTION	CATEGORY	BAG QTY.	CARTON QTY.
RADIANT PANEL PIPE TRACK					
QHPT4	0-84169-67854-6	Radiant Pipe Track - For 3/4"	9	20	20
QH23J4-4	0-84169-67982-6	Radiant Pipe Track - For 3/8", 1/2", 5/8"	9	20	20

INSTALLATION ACCESSORIES (CONTINUED)



4 Ft. Extruded Heat Transfer Plate (QHETP23D)

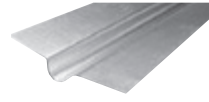

Heat Transfer Plate (QHTP)

PRODUCT NO.	UPC CODE	DESCRIPTION	CATEGORY	BAG QTY.	CARTON QTY.
HEAT TRANSFER PLATE					
QHETP23D	0-84169-11532-4	4FT Extruded Heat Transfer Plate For 3/8" & 1/2" PEX - Pre-Drilled	9	20	20
QHTP	0-84169-51596-4	Heat Transfer Plate	9	50	50



Pipe Clamp (QH3)

PRODUCT NO.	UPC CODE	DESCRIPTION	CATEGORY	BAG QTY.	CARTON QTY.
PIPE CLAMP					
QH2	0-84169-08423-1	Pipe Clamp - 3/8"	9	100	1000
QH3	0-84169-08424-8	Pipe Clamp - 1/2"	9	100	1000
QH4	0-84169-08425-5	Pipe Clamp - 3/4"	9	100	500
QH5	0-84169-67890-4	Pipe Clamp - 1"	9	50	250



Insulated Pipe Suspension Clamp (QISC4)

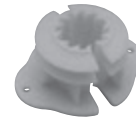

Pipe Insulator (QIS3)

PRODUCT NO.	UPC CODE	DESCRIPTION	CATEGORY	BAG QTY.	CARTON QTY.
INSULATED SUSPENSION PIPE/CLAMP INSULATOR					
QISC3	0-84169-08432-3	Insulated Pipe Suspension Clamp - For 1/2" Nominal	9	50	500
QISC4	0-84169-08433-0	Insulated Pipe Suspension Clamp - For 3/4" Nominal	9	50	500
QISC5	0-84169-08434-7	Insulated Pipe Suspension Clamp - For 1" Nominal	9	25	250
QIS3	0-84169-08435-4	Pipe Insulator - For 1/2" Nominal	9	50	500
QIS4	0-84169-08436-1	Pipe Insulator - For 3/4" Nominal	9	50	500
QIS5	0-84169-08437-8	Pipe Insulator - For 1" Nominal	9	50	500

INSTALLATION ACCESSORIES (CONTINUED)



J Hook Clamp with Nails (QTALON3)

PRODUCT NO.	UPC CODE	DESCRIPTION	CATEGORY	BAG QTY.	CARTON QTY.
TUBE TALON					
QTALON3	0-84169-08764-5	J Hook Clamp with Nails - 1/2"	9	200	1000
QTALON4	0-84169-08765-2	J Hook Clamp with Nails - 3/4"	9	100	1000
QTALON5	0-84169-20365-6	J Hook Clamp with Nails - 1"	9	100	1000

TOOLS

Zurn offers a complete line of tools to speed and ease installation.



Medium PEX Crimp Tool (QCRT3CM)

PRODUCT NO.	UPC CODE	DESCRIPTION	CATEGORY	BAG QTY.	CARTON QTY.
PEX CRIMP TOOLS – MEDIUM					
For use with traditional copper crimp ring (QCR_X) and QickCap® copper crimp ring with positioning end cap (QCR_XPC).					
QCRT2CM	0-84169-51455-4	Medium PEX Crimp Tool - 3/8"	13	1	
QCRT3CM	0-84169-51456-1	Medium PEX Crimp Tool - 1/2"	13	1	
QCRTJCM	0-84169-68371-7	Medium PEX Crimp Tool - 5/8"	13	1	
QCRT4CM	0-84169-51457-8	Medium PEX Crimp Tool - 3/4"	13	1	



Large PEX Crimp Tool (QCRT3T)

PRODUCT NO.	UPC CODE	DESCRIPTION	CATEGORY	BAG QTY.	CARTON QTY.
PEX CRIMP TOOLS – LARGE					
For use with traditional copper crimp ring (QCR_X) and QickCap® copper crimp ring with positioning end cap (QCR_XPC).					
QCRTMH	0-84169-68921-4	Multi-Head Crimping Tool Kit with Remover Tool, for 3/8", 1/2", 5/8", and 3/4"	13	1	
QCRT2T	0-84169-67862-1	Large PEX Crimp Tool - 3/8"	13	1	
QCRT3T	0-84169-67863-8	Large PEX Crimp Tool - 1/2"	13	1	
QCRT4T	0-84169-67864-5	Large PEX Crimp Tool - 3/4"	13	1	
QCRT5T	0-84169-67865-2	Large PEX Crimp Tool - 1"	13	1	
QCRT5CM	0-84169-11712-0	1" Copper Crimp Ring Tool with 15" Handle	13	1	

TOOLS (CONTINUED)



Close Quarters PEX Crimp Tool (QCQT34N)

PRODUCT NO.	UPC CODE	DESCRIPTION	CATEGORY	BAG QTY.	CARTON QTY.
CLOSE QUARTERS PEX CRIMP TOOLS					
For use with traditional copper crimp ring (QCR_X) and QickCap® copper crimp ring with positioning end cap (QCR_XPC).					
QCQT23N	0-84169-46307-4	Close Quarters PEX Crimp Tool - 3/8" and 1/2"	13	1	
QCQT34N	0-84169-46308-1	Close Quarters PEX Crimp Tool - 1/2" and 3/4"	13	1	



PEX Tube Cutter - Blade Style (QSTC)



PEX Tube Cutter - Ratchet Style (QPC752N)



Replacement Blades (QPC752BN)

PRODUCT NO.	UPC CODE	DESCRIPTION	CATEGORY	BAG QTY.	CARTON QTY.
PEX TUBE CUTTERS - BLADE AND RATCHET STYLES					
QSTC	0-84169-68372-4	PEX Tube Cutter - Blade Style - 1/4" OD to 1-1/8"	13	1	
QPC752N	0-84169-11654-3	PEX Tube Cutter - Ratchet Type	13	1	
QPC752BN	0-84169-11655-0	Replacement Blade for QPC752N	13	1	



Upright Insulation Screw Clip Tool (QHUISCT)

PRODUCT NO.	UPC CODE	DESCRIPTION	CATEGORY	BAG QTY.	CARTON QTY.
UPRIGHT INSULATION SCREW CLIP TOOL					
QHUISCT	0-84169-67236-0	Upright Insulation Screw Clip Tool	13	1	1

TOOLS (CONTINUED)



Tubing Clip Gun (QHTCG)

PRODUCT NO.	UPC CODE	DESCRIPTION	CATEGORY	BAG QTY.	CARTON QTY.
TUBING CLIP GUN					
QHTCG	0-84169-67237-7	Tubing Clip Gun	13	1	
QHTCF2	0-84169-67226-1	Flush Mount Tubing Clips - 3/8"	9	100	100
QHTCF3	0-84169-67227-8	Flush Mount Tubing Clips - 1/2"	9	100	100
QHTCFJ	0-84169-67228-5	Flush Mount Tubing Clips - 5/8"	9	100	100
QHTCS3	0-84169-67229-2	Stand-Off Tubing Clip - 1/2"	9	100	100
QHTCS4	0-84169-67230-8	Stand-Off Tubing Clip - 3/4"	9	100	100



Upright Manual Staple Gun for Wooden Subfloors (QHUMWSG)

PRODUCT NO.	UPC CODE	DESCRIPTION	CATEGORY	BAG QTY.	CARTON QTY.
UPRIGHT MANUAL STAPLE GUN FOR WOODEN SUBFLOORS					
QHUMWSG	0-84169-67238-4	Upright Manual Staple Gun for Wooden Subfloors	13	1	1



Upright Manual Staple Gun for Rigid Insulation (QHUMFSG)

PRODUCT NO.	UPC CODE	DESCRIPTION	CATEGORY	BAG QTY.	CARTON QTY.
UPRIGHT MANUAL STAPLE GUN FOR RIGID INSULATION					
QHUMFSG	0-84169-67239-1	Upright Manual Staple Gun for Rigid Insulation	13	1	1

TOOLS (CONTINUED)



Upright Insulation Screw Clips (QHUISC)

PRODUCT NO.	UPC CODE	DESCRIPTION	CATEGORY	BAG QTY.	CARTON QTY.
UPRIGHT INSULATION SCREW CLIPS					
QHUISC	0-84169-67225-4	Upright Insulation Screw Clips	9	1000	1000



PEX Crimp Gauge (QGA234P)

PRODUCT NO.	UPC CODE	DESCRIPTION	CATEGORY	BAG QTY.	CARTON QTY.
PEX CRIMP GAUGES					
QGA234P	0-84169-20142-3	PEX Crimp Gauge - 3/8", 1/2", 3/4"	13	1	
QGA5N	0-84169-51470-7	PEX Crimp Gauge - 1"	13	1	
QGNQC	0-84169-00624-0	PEX Crimp Gauge for QuickClamp - 3/8", 1/2", 3/4", and 1"	13	1	



Wire Tool - Automatic (QAWT)



Wire Tool - Manual (QMWT)

PRODUCT NO.	UPC CODE	DESCRIPTION	CATEGORY	BAG QTY.	CARTON QTY.
WIRE TOOLS					
QAWT	0-84169-68099-0	Wire Tool - Automatic for 6" Wire Fasteners	13	1	
QMWT	0-84169-68098-3	Wire Tool - Manual for 6" Wire Fasteners	13	1	



Compression Test Plug (QHTP3)

PRODUCT NO.	UPC CODE	DESCRIPTION	CATEGORY	BAG QTY.	CARTON QTY.
COMPRESSION TEST PLUG					
QHTP3	0-84169-51598-8	Compression Test Plug - 1/2" Pipe	13	1	1

TOOLS (CONTINUED)



Air Pressure Tester (QHAIRT)

PRODUCT NO.	UPC CODE	DESCRIPTION	CATEGORY	BAG QTY.	CARTON QTY.
AIR PRESSURE TESTER					
QHAIRT	0-84169-67325-1	Air Pressure Tester	13	1	



PEX Pipe Dispenser (QHD)

PRODUCT NO.	UPC CODE	DESCRIPTION	CATEGORY	BAG QTY.	CARTON QTY.
PIPE UNCOILER					
QHD	0-84169-51550-6	PEX Pipe Dispenser	13	1	1



Dual Coil Uncoiler (QDISP)

PRODUCT NO.	UPC CODE	DESCRIPTION	CATEGORY	BAG QTY.	CARTON QTY.
PIPE UNCOILER					
QDISP	0-84169-00295-2	Dual Coil Uncoiler	13	1	1



PEX Portable Hanging Uncoiler (QPHU)

PRODUCT NO.	UPC CODE	DESCRIPTION	CATEGORY	BAG QTY.	CARTON QTY.
PORTABLE PIPE UNCOILER					
QPHU	0-84169-00590-8	PEX Portable Hanging Uncoiler	13	1	1

TOOLS (CONTINUED)



Upright Pneumatic Staple Gun
for Wooden Subfloors (QHUNWS)

PRODUCT NO.	UPC CODE	DESCRIPTION	CATEGORY	BAG QTY.	CARTON QTY.
UPRIGHT PNEUMATIC STAPLE GUN FOR WOODEN SUBFLOORS					
QHUNWS	0-84169-67240-7	Upright Pneumatic Staple Gun for Wood Subfloors	13	1	1

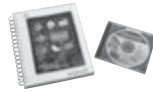

Design Software - Hydronics (QHSOFT)

PRODUCT NO.	UPC CODE	DESCRIPTION	CATEGORY	BAG QTY.	CARTON QTY.
SOFTWARE					
QHSOFT	0-84169-67724-2	Design Software - Hydronics	26	1	1
QHSOFTU10	0-84169-01811-3	Design Software Update - 2010	26	1	1

ALPHANUMERIC INDEX

1-1/4" QICKZONE AIR VENT KITS WITH DRAIN VALVES	67	BENCH MOUNT PEX CRIMP TOOLS	53	(CRIMP) QICK SERT CR POLYMER COUPLINGS	21
1-1/4" QICKZONE INLET THREAD ADAPTERS	67	BEND SUPPORTS	49	(CRIMP) QICK SERT CR POLYMER ELBOWS	22
1-1/4" QICKZONE MANIFOLD BALL VALVE KITS	66	BLUE POTABLE (NON-BARRIER) TUBING 20-FOOT STRAIGHT LENGTHS	8	(CRIMP) QICK SERT CR POLYMER MALE ADAPTERS	21
1-1/4" QICKZONE MANIFOLD PLUG	67	BLUE POTABLE (NON-BARRIER) TUBING COILS	8	(CRIMP) QICK SERT CR POLYMER MALE ELBOWS (BARB X MPT)	22
1-1/4" QICKZONE MODULAR MANIFOLD BRACKETS	67	BRASS RADIANT HEATING COMPRESSION COUPLINGS	76	(CRIMP) QICK SERT CR POLYMER MULTI-PORT TEES	24
1-1/4" QICKZONE MODULAR MANIFOLD KIT	66	BUILD-YOUR-OWN ACCUFLOW® RADIANT HEATING MANIFOLD	71	(CRIMP) QICK SERT CR POLYMER (RFS) COUPLING	58
1-1/4" QICKZONE SUPPLY/RETURN CENTRAL MODULE	66	CHECK VALVE	45	(CRIMP) QICK SERT CR POLYMER (RFS) ELBOW	58
1" ACCUFLOW BRASS MANIFOLD AIR VENT KITS WITH DRAIN VALVES	72	CLOSE QUARTERS PEX CRIMP TOOLS	53	(CRIMP) QICK SERT CR POLYMER (RFS) MALE ADAPTER	59
1" ACCUFLOW BRASS MANIFOLD AIR VENT KITS WITH DRAIN VALVES (USE ONE FOR INJECTION SYSTEM WHEN NOT USING BYPASS)	74	CLOSE QUARTERS PEX CRIMP TOOLS	97	(CRIMP) QICK SERT CR POLYMER (RFS) TEES	57
1" ACCUFLOW BRASS MANIFOLD BALL VALVE KIT	72	CLOSET - RISERS	33	(CRIMP) QICK SERT CR POLYMER SWIVEL ADAPTERS	23
1" ACCUFLOW BRASS MANIFOLD PLUG	72	COMBINATION PANEL	81	(CRIMP) QICK SERT CR POLYMER SWIVEL ELBOWS	22
1" ACCUFLOW BRASS MANIFOLD REPLACEMENT PARTS	72	COMMERCIAL/RESIDENTIAL SNOW AND ICE MELT MIXING CONTROL	90	(CRIMP) QICK SERT CR POLYMER TEES	23
1" ACCUFLOW BRASS MANIFOLDS SUPPLY/RETURN HEADERS WITH BRACKET	71	COMPRESSION TEST PLUG	99	CRIMP RING REMOVAL TOOL	54
1" ACCUFLOW BRASS PREASSEMBLED AND PRESSURE TESTED RADIANT HEATING MANIFOLDS	70	CONDUIT ELBOWS	47	CRIMP RINGS	25
1" ACCUFLOW STAINLESS STEEL MANIFOLD REPLACEMENT PARTS	75	CONDUIT ELBOWS	91	(CRIMP) SWEAT ADAPTERS	79
1" ACCUFLOW STAINLESS STEEL RADIANT HEATING MANIFOLD KIT	74	CONTROLS	81	(CRIMP) SWEAT ADAPTERS - SMALL DIAMETER	17
1" ACCUFLOW® STAINLESS STEEL RADIANT HEATING MANIFOLD KIT	74	COPPER CRIMP RINGS	25	(CRIMP) TEMPORARY TEST PLUGS - PLASTIC	20
1" MANIFOLD INJECTION MIXING SYSTEM - USE WITH QHAF HEADERS	73	COPPER CRIMP RINGS	80	(CRIMP) XL 45° BRASS ELBOWS - LARGE DIAMETER	15
1" QICKZONE MODULAR MANIFOLD KIT	68	COPPER MANIFOLD BALL VALVES - USE FOR HEATING ONLY	89	(CRIMP) XL BRASS BASEBOARD ELBOWS	78
4-WAY MIXING VALVE MOTORS	85	COPPER MANIFOLD ENDPiece - USE FOR HEATING ONLY	89	(CRIMP) XL BRASS/COPPER FITTINGS	13
4-WAY MIXING VALVES	85	COPPER MANIFOLD HEADERS (CUT PER USE) - USE FOR HEATING ONLY	88	(CRIMP) XL BRASS COUPLINGS - LARGE DIAMETER	16
4-WIRE ZONE VALVE MOTOR	84	COPPER MANIFOLD MEMORY BALANCING VALVES - USE FOR HEATING ONLY	89	(CRIMP) XL BRASS COUPLINGS - SMALL DIAMETER	16
ACCUFLOW® RADIANT HEATING MANIFOLDS	70	COPPER MANIFOLDS	88	(CRIMP) XL BRASS COUPLINGS - SMALL DIAMETER	78
ADAPTERS - UNASSEMBLED	40	COUPLINGS - ASSEMBLED	36	(CRIMP) XL BRASS ELBOWS - LARGE DIAMETER	15
ADD-A-PORT® POLYMER MANIFOLD COMPONENTS	12	COUPLINGS/NIPPLES - UNASSEMBLED	39	(CRIMP) XL BRASS ELBOWS - SMALL DIAMETER	15
AIR PRESSURE TESTER	55	(CRIMP) BASEBOARD ELBOWS - USE FOR HEATING ONLY	78	(CRIMP) XL BRASS ELBOWS - SMALL DIAMETER	77
AIR PRESSURE TESTER	100	(CRIMP) BRASS BARBED BALL VALVES - ZURN PEX XL BRASS	32	(CRIMP) XL BRASS FEMALE ADAPTERS - LARGE DIAMETER	18
ALUMICOR - PEX-AL-PEX (PAP) ACCUFLOW STAINLESS STEEL MANIFOLD CONNECTORS	65	(CRIMP) BRASS MALE ADAPTER - USE FOR HEATING ONLY	78	(CRIMP) XL BRASS FEMALE ADAPTERS - SMALL DIAMETER	18
ALUMICOR - PEX-AL-PEX (PAP) COILS	63	(CRIMP) BRASS SWEAT ADAPTER COUPLINGS - USE FOR HEATING ONLY	79	(CRIMP) XL BRASS FEMALE ADAPTERS - SMALL DIAMETER	78
ALUMICOR - PEX-AL-PEX (PAP) COMPRESSION ADAPTERS	64	(CRIMP) BRASS SWEAT ADAPTER - USE FOR HEATING ONLY	79	(CRIMP) XL BRASS MALE ADAPTERS	18
ALUMICOR - PEX-AL-PEX (PAP) COMPRESSION COUPLINGS	64	(CRIMP) COPPER MANIFOLDS	13	(CRIMP) XL BRASS MALE ADAPTERS - LARGE DIAMETER	18
ALUMICOR - PEX-AL-PEX (PAP) COMPRESSION ELBOWS	64	(CRIMP) COPPER MANIFOLDS - 3/4" XL BRASS BARB INLET, CLOSED END, AND 1/2" XL BRASS BARB OUTLETS	13	(CRIMP) XL BRASS MALE ADAPTERS - SMALL DIAMETER	79
ALUMICOR - PEX-AL-PEX (PAP) COMPRESSION TEES	63	(CRIMP) COPPER STUBOUTS	19	(CRIMP) XL BRASS PLUGS - LARGE DIAMETER	20
ALUMICOR - PEX-AL-PEX (PAP) QICKZONE AND ACCUFLOW BRASS MANIFOLD CONNECTORS	65	(CRIMP) COPPER SWEAT ELBOWS - TUB/SHOWER	19	(CRIMP) XL BRASS PLUGS - SMALL DIAMETER	20
ALUMICOR - PEX-AL-PEX (PAP) TOOLS	65	(CRIMP) COPPER WATER HEATER CONNECTOR	20	(CRIMP) XL BRASS PLUGS - SMALL DIAMETER	80
BACKFLOW PREVENTER	87	(CRIMP) COUPLING - USE FOR HEATING ONLY	78	(CRIMP) XL BRASS (RFS) COUPLING	58
BARRIER TUBING - FOR HEATING USE ONLY	61	(CRIMP) ELBOW - USE FOR HEATING ONLY	77	(CRIMP) XL BRASS (RFS) ELBOW	58
BASIN AND BALLCOCK NUTS	33	CRIMP GAUGES	54	(CRIMP) XL BRASS (RFS) FEMALE ADAPTER	59
BATTERY POWERED CRIMP TOOL	53	(CRIMP) QICK SERT CR® FITTINGS	21	(CRIMP) XL BRASS (RFS) MALE ADAPTER	59
		(CRIMP) QICK SERT CR POLYMER BALL VALVES	24	(CRIMP) XL BRASS (RFS) PLUG	60
				(CRIMP) XL BRASS (RFS) SPRINKLER HEAD COUPLING	57
				(CRIMP) XL BRASS (RFS) SPRINKLER HEAD TEE	57
				(CRIMP) XL BRASS (RFS) SWEAT ADAPTERS	60
				(CRIMP) XL BRASS (RFS) TEES	57
				(CRIMP) XL BRASS STOP VALVES - CHROME PLATED	32

ALPHANUMERIC INDEX

(CRIMP) XL BRASS SWEAT ADAPTERS – LARGE DIAMETER	17	MALE PIPE THREAD X COMPRESSION PIPE ADAPTERS	76	QICKCLAMP CRIMP GAUGE	55
(CRIMP) XL BRASS SWIVEL ADAPTERS	18	MALE SWEAT X COMPRESSION ADAPTERS	77	QICKCLAMP® CRIMP TOOLS	52
(CRIMP) XL BRASS SWIVEL ELBOWS – SMALL DIAMETER	15	MEDIUM CRIMP PEX TOOLS	51	QICKCLAMP® SYSTEM	25
(CRIMP) XL BRASS TEES – LARGE DIAMETER	14	METAL BEND SUPPORTS WITH FACEPLATE	49	QICKPORT® 1/2" OUTLET CONNECTIONS	12
(CRIMP) XL BRASS TEES – SMALL DIAMETER	13	METAL BEND SUPPORT WITH FACEPLATE	91	QICKPORT® 1" INLET AND OUTLET CONNECTIONS	12
(CRIMP) XL BRASS TRANSITIONAL FITTINGS (ZURN PEX TO POLYBUTYLENE)	17	MIXING SETPOINT CONTROL	83	QICKPORT® ACCESSORIES	12
(CRIMP) XL BRASS VALVES	32	NON-BARRIER TUBING FOR USE IN FIRE PROTECTION APPLICATIONS - COILS	56	QICKPORT® MANIFOLD SYSTEM	9
DIVERTER	85	NYLON CABLE TIES	94	QICKPORT® OUTLET VALVES – POLYMER	12
DUAL SENSING AIR/FLOOR THERMOSTAT	82	OPTIONAL THERMOMETER FOR INJECTION PUMP KIT	74	QICKTITE® ACCESSORIES	42
ELBOWS – ASSEMBLED	35	OUTDOOR RESET AND INJECTION MIXING MODULE	82	QICKTITE ANGLE STOP VALVES	43
ELBOWS – UNASSEMBLED	39	PERFORMA BARRIER TUBING – COILS	62	QICKTITE ANGLE STOP VALVES – FEMALE	43
ESCUTCHEON	50	PEX CRIMP GAUGES	99	QICKTITE® ASSEMBLED FITTING SYSTEM	34
EXPANDABLE ZONE ACTUATOR VALVE CONTROL	81	PEX CRIMP TOOLS – LARGE	96	QICKTITE IN-LINE GLOBE SHUT-OFF VALVE – ASSEMBLED	44
EXPANDABLE ZONE PUMP RELAY CONTROLS	81	PEX CRIMP TOOLS – MEDIUM	96	QICKTITE IN-LINE GLOBE SHUT-OFF VALVES – UNASSEMBLED	44
EXPANSION TANKS	87	PEX SUPPLY TUBES	33	QICKTITE® NUT/CONE/RING	41
FEMALE ADAPTERS – ASSEMBLED	37	PEX TUBE CUTTERS – BLADE AND RATCHET STYLES	97	QICKTITE STRAIGHT STOP VALVES	44
FEMALE COUPLINGS - FPT X FPT	42	PEX TUBING CUTTERS	54	QICKTITE STRAIGHT STOP VALVES – FEMALE	43
FEMALE ELBOWS – ASSEMBLED	37	PIPE CLAMP	95	QICKTITE® UNASSEMBLED FITTING SYSTEM	38
FEMALE ELBOWS – UNASSEMBLED	40	PIPE CLAMPS	46	QICKTITE® VALVES	43
FEMALE SWEAT X COMPRESSION ADAPTERS	77	PIPE SUPPORT TRACK	48	QICKZONE® MODULAR MANIFOLD SYSTEM	66
FERRULES – EXTRA COMPRESSION RINGS FOR SUPPLY TUBES	33	PIPE TRACKS	48	QICKZONE MODULAR MANIFOLD SYSTEM REPLACEMENT PARTS	68
FIRE PROTECTION PRODUCTS	56	PIPE UNCOILER	100	RADIANT HEATING FITTINGS	76
FITTINGS FOR USE IN FIRE PROTECTION APPLICATIONS	57	PIPE UNCOILER	100	RADIANT MANIFOLD SPECIAL ORDER - FLUID MANAGEMENT	90
FLEXIBLE TUBING PROTECTION SLEEVE	92	PIPE UNCOILERS	50	RADIANT PANEL PIPE TRACK	94
FLEXIBLE TUBING PROTECTION SLEEVES	47	PLASTIC L CLAMP SUPPORT	49	RED POTABLE (NON-BARRIER) TUBING 20-FOOT STRAIGHT LENGTHS	8
FLUID MANAGEMENT	84	PLATE HEAT EXCHANGERS	90	RED POTABLE (NON-BARRIER) TUBING COILS	7
HEAT TRANSFER PLATE	95	POLYMER BEND SUPPORT WITH INTEGRAL MOUNTING BRACKET	91	REPLACEMENT BLADES	54
HOSE BIBB VALVES - SUPPLY/DRAIN	45	POLYMER MESH CLIPS	92	RESIDENTIAL/LIGHT COMMERCIAL SNOW MELT SYSTEM	83
HOT/COLD POTABLE (NON-BARRIER) TUBING COILS	7	PORTABLE PIPE UNCOILER	100	SENSORS	90
ICEMAKER TUBING COILS	8	POTABLE (NON-BARRIER) QICKPACK COILS	8	SETPOINT CONTROLS	83
INDIVIDUAL CONES	41	POTABLE (NON-BARRIER) TUBING FOR USE IN FIRE PROTECTION APPLICATIONS	56	SETS	41
INDIVIDUAL NUTS	41	POWERVENTS	88	SNOW MELT SPECIAL ORDER - CONTROLS	90
INDIVIDUAL RINGS	41	PREASSEMBLED QICKPORT® MANIFOLDS WITH 1/2" PLASTIC BALL VALVES	10	SNOW MELT SWITCH	83
INJECTION MIXING SYSTEMS	73	PREASSEMBLED QICKPORT® MANIFOLDS WITH 1/2" PLASTIC BALL VALVES FOR HOMES WITH WATER CONDITIONERS	10	SOFTWARE	101
INSTALLATION ACCESSORIES	91	PREASSEMBLED QICKPORT MANIFOLDS WITHOUT VALVES	9	STAINLESS STEEL CRIMP RINGS	25
INSTALLATION ACCESSORIES AND MISCELLANEOUS PRODUCTS	46	PREASSEMBLED QICKPORT® MANIFOLDS WITHOUT VALVES FOR HOMES WITH WATER CONDITIONERS	9	STAINLESS STEEL CRIMP RING TOOL	52
INSULATED SUSPENSION CLAMPS/PIPE INSULATORS	46	PREFABRICATED QICKEE RISER ASSEMBLIES	33	STRAIGHT PANEL	81
INSULATED SUSPENSION PIPE/CLAMP INSULATOR	95	PRESSURE BY-PASS KIT FOR INJECTION PUMP KIT	73	STRAIGHT RETURN BALANCE VALVE/CIRCUIT SETTER	84
LARGE CRIMP PEX TOOLS	51	PRESSURE BYPASS VALVES	86	STRAIGHT ZONE VALVES	84
LARGE DIAMETER COMPACT CRIMP TOOL	52	PRESSURE REDUCING VALVES	87	STRUT CLAMP	46
LARGE DIAMETER QICK SERT CR POLYMER CRIMP GAUGE	55	QICKCAP® COPPER CRIMP RINGS WITH POSITIONING CAP	25	SWEAT X COMPRESSION 90° ELBOW	76
LAVATORY - RISERS	33	QICKCAP® COPPER CRIMP RINGS WITH POSITIONING CAP	80	TEES - ASSEMBLED	34
LOCKING CLIC HOLDER	92			TEES – UNASSEMBLED	38
MALE COUPLING ADAPTERS WITH XL BRASS INSERTS	36			TEST CAPS/PLUGS	42
MALE ELBOW ADAPTERS WITH XL BRASS INSERTS	35			THERMAL TRACK™	81
				THERMOSTATIC CONTROL FOR INJECTION PUMP KIT	73

ALPHANUMERIC INDEX

THERMOSTATIC HEADS (FOR USE WITH STRAIGHT ZONE VALVES AND DIVERTER)	85	Z-BITE PUSH-TO-CONNECT FEMALE ADAPTERS	27
THERMOSTATIC MIXING VALVE	86	Z-BITE PUSH-TO-CONNECT MALE ADAPTERS	27
THERMOSTATIC MIXING VALVE BODIES (CONNECTIONS REQUIRED)	86	Z-BITE PUSH-TO-CONNECT REDUCING COUPLINGS	29
THERMOSTATIC MIXING VALVE CONNECTIONS (EACH VALVE BODY REQUIRES 3 SETS)	86	Z-BITE PUSH-TO-CONNECT REDUCING ELBOWS	29
THERMOSTATS	82	Z-BITE PUSH-TO-CONNECT REDUCING FEMALE ADAPTERS	29
TOOLS	51	Z-BITE PUSH-TO-CONNECT REDUCING MALE ADAPTERS	30
TOOLS	96	Z-BITE PUSH-TO-CONNECT REDUCING TEES	30
TRANSFORMER	82	Z-BITE PUSH-TO-CONNECT SLIP COUPLINGS	31
TUBE TALON	96	Z-BITE PUSH-TO-CONNECT TEES	31
TUBE TALONS	47	Z-BITE PUSH-TO-CONNECT TRANSITION COUPLINGS, POLYBUTYLENE X PEX COUPLING	28
TUBING CLIP GUN	55	Z-BITE™ PUSH FITTINGS	26
TUBING CLIP GUN	98	Z-BITE™ PUSH-TO-CONNECT COUPLINGS	26
TUBING CLIPS	93	ZONE VALVE ACTUATORS	84
TUBING CLIPS (FOR USE WITH QHTCG TUBING CLIP GUN)	48	ZURN 2-WIRE ACTUATOR FOR ACCUFLOW STAINLESS STEEL MANIFOLD	75
TUBING/TRACK STAPLES	93	ZURN 4 WIRE ACTUATOR AND ADAPTER FOR ACCUFLOW STAINLESS STEEL MANIFOLD	75
UNASSEMBLED QICKPORT® POLYMER MANIFOLDS WITHOUT VALVES	12	ZURN 4 WIRE ACTUATOR FOR QICKZONE AND ACCUFLOW BRASS	69
UPRIGHT INSULATION SCREW CLIPS	92	ZURN 4 WIRE ACTUATOR FOR QICKZONE AND ACCUFLOW BRASS	72
UPRIGHT INSULATION SCREW CLIPS	99	ZURN ALUMICOR MANIFOLD CONNECTORS FOR ACCUFLOW BRASS AND QICKZONE (PRICED PER PAIR)	72
UPRIGHT INSULATION SCREW CLIP TOOL	97	ZURN ALUMICOR MANIFOLD CONNECTORS FOR QICKZONE AND ACCUFLOW BRASS MANIFOLDS (PRICED PER PAIR)	69
UPRIGHT MANUAL STAPLE GUN FOR RIGID INSULATION	98	ZURN ALUMICOR (PAP) MANIFOLD CONNECTORS FOR ACCUFLOW STAINLESS STEEL MANIFOLD	75
UPRIGHT MANUAL STAPLE GUN FOR WOODEN SUBFLOORS	98	ZURN HY-PE-RTUBE BARRIER TUBING COILS	61
UPRIGHT MANUAL STAPLES FOR RIGID INSULATION	93	ZURN HY-PE-RTUBE BARRIER TUBING - STRAIGHT LENGTHS	61
UPRIGHT MANUAL STAPLES FOR WOODEN SUBFLOORS	93	ZURN PEX ALUMICOR (PEX-ALUMINUM-PEX) TUBING - FOR HEATING USE ONLY	63
UPRIGHT PNEUMATIC STAPLE GUN FOR WOODEN SUBFLOORS	101	ZURN PEX LAVATORY CONNECTION WITH 1/2" FPT NUTS	33
UPRIGHT PNEUMATIC STAPLES FOR WOODEN SUBFLOORS	94	ZURN PEX LAVATORY CONNECTION WITH 1/2" FPT NUTS	45
UTILITY PANEL	81	ZURN PEX PERFORMA BARRIER TUBING - STRAIGHT LENGTHS	62
WHITE NON-BARRIER TUBING 20-FOOT STRAIGHT LENGTHS	56	ZURN PEX/PERFORMA/HY-PE-RTUBE MANIFOLD CONNECTORS FOR ACCUFLOW BRASS AND QICKZONE	72
WHITE POTABLE (NON-BARRIER) TUBING 20-FOOT STRAIGHT LENGTHS	8	ZURN PEX/PERFORMA/HY-PE-RTUBE MANIFOLD CONNECTORS FOR ACCUFLOW STAINLESS STEEL MANIFOLD	75
WHITE POTABLE (NON-BARRIER) TUBING COILS	7	ZURN PEX/PERFORMA/HY-PE-RTUBE MANIFOLD CONNECTORS FOR QICKZONE AND ACCUFLOW BRASS MANIFOLDS	69
WIRE FASTENERS/TOOLS	50	ZURN PEX® PLUMBING AND RADIANT HEATING SYSTEMS FIRE PROTECTION SYSTEMS - PROFESSIONAL INSTALLATION LIMITED WARRANTY	105
WIRE TIES	94	ZURN PEX RADIANT HEATING PRODUCTS	61
WIRE TOOLS	99	ZURN TERMS AND CONDITIONS	106
XL BRASS/COPPER FITTINGS	77		
Z-BITE DEPTH GAGE AND DEBURRING TOOL	31		
Z-BITE PUSH FITTING REMOVAL TOOL	30		
Z-BITE PUSH-TO-CONNECT CAPS	26		
Z-BITE PUSH-TO-CONNECT DROP EAR ELBOWS	26		
Z-BITE PUSH-TO-CONNECT ELBOWS	27		
Z-BITE PUSH-TO-CONNECT ELBOWS, PUSH X FEMALE THREAD	28		
Z-BITE PUSH-TO-CONNECT ELBOWS, PUSH X MALE THREAD	28		

PEX Plumbing & Radiant Heating Systems

PEX0118 Customer Guide



ZURN PEX® PLUMBING PRODUCTS

HOT/COLD POTABLE (NON-BARRIER) PIPING COILS

Zurn PEX® potable (non-barrier) piping is easy to install, resists corrosion, and is freeze resistant. Zurn PEX piping is NSF certified and free of BPA, lead, and harmful toxins to ensure the highest purity. Zurn PEX potable piping is backed by the industry-leading Zurn PEX 25-year warranty. For use in residential and commercial applications for cold water service, hot and cold potable water, fire protection, underground fluid distribution and water distribution to manifolds, hydronic coils, etc. Piping is certified for use with ASTM F1807 crimp and F1960 expansion fittings.



Potable (Non-Barrier) Piping Coils



Potable (Non-Barrier) Piping
20-Foot Straight Lengths



Potable (Non-Barrier) QuickPack Coils



Icemaker Piping Coils

PRODUCT NO.	UPC CODE	DESCRIPTION	CATEGORY	BAG QTY.
WHITE POTABLE (NON-BARRIER) PIPING COILS				
Q1PC100X	0-84169-48403-1	1/4" x 100' (30.5m) H/C White PEX Piping – Coil	1A	Each
Q2PC100X	0-84169-48387-4	3/8" x 100' (30.5m) H/C White PEX Piping – Coil	1A	Each
Q3PC100X	0-84169-48390-4	1/2" x 100' (30.5m) H/C White PEX Piping – Coil	1A	Each
Q3PC300X	0-84169-52256-6	1/2" x 300' (91.4m) H/C White PEX Piping – Coil	1A	Each
Q3PC500X	0-84169-48391-1	1/2" x 500' (152.4m) H/C White PEX Piping – Coil	1A	Each
Q3PC1000X	0-84169-48392-8	1/2" x 1000' (304.8m) H/C White PEX Piping – Coil	1A	Each
Q4PC100X	0-84169-48393-5	3/4" x 100' (30.5m) H/C White PEX Piping – Coil	1A	Each
Q4PC300X	0-84169-52262-7	3/4" x 300' (91.4m) H/C White PEX Piping – Coil	1A	Each
Q4PC500X	0-84169-48394-2	3/4" x 500' (152.4m) H/C White PEX Piping – Coil	1A	Each
Q4PC1000X	0-84169-48395-9	3/4" x 1000' (304.8m) H/C White PEX Piping – Coil	1A	Each
Q5PC100X	0-84169-48396-6	1" x 100' (30.5m) H/C White PEX Piping – Coil	1A	Each
Q5PC300X	0-84169-48397-3	1" x 300' (91.4m) H/C White PEX Piping – Coil	1A	Each
Q5PC500X	0-84169-48398-0	1" x 500' (152.4m) H/C White PEX Piping – Coil	1A	Each
Q6PC100X	0-84169-68139-3	1-1/4" x 100' (30.5m) H/C White PEX Piping – Coil	1B	Each
Q6PC300X	0-84169-67991-8	1-1/4" x 300' (91.4m) H/C White PEX Piping – Coil	1B	Each
Q7PC100X	0-84169-00588-5	1-1/2" x 100' (30.5m) H/C White PEX Piping – Coil	1B	Each
Q7PC300X	0-84169-01168-8	1-1/2" x 300' (91.4m) H/C White PEX Piping – Coil	1B	Each
Q8PC100X	0-84169-01165-7	2" x 100' (30.5m) H/C White PEX Piping – Coil	1B	Each
Q8PC300X	0-84169-01166-4	2" x 300' (91.4m) H/C White PEX Piping – Coil	1B	Each
RED POTABLE (NON-BARRIER) PIPING COILS				
Q2PC100XRED	0-84169-66832-5	3/8" x 100' (30.5m) H/C Red PEX Piping – Coil	1A	Each
Q2PC500XRED	0-84169-66833-2	3/8" x 500' (152.4m) H/C Red PEX Piping – Coil	1A	Each
Q3PC100XRED	0-84169-66615-4	1/2" x 100' (30.5m) H/C Red PEX Piping – Coil	1A	Each
Q3PC300XRED	0-84169-66805-9	1/2" x 300' (91.4m) H/C Red PEX Piping – Coil	1A	Each
Q3PC500XRED	0-84169-66689-5	1/2" x 500' (152.4m) H/C Red PEX Piping – Coil	1A	Each
Q3PC1000XRED	0-84169-66691-8	1/2" x 1000' (304.8m) H/C Red PEX Piping – Coil	1A	Each
Q4PC100XRED	0-84169-66687-1	3/4" x 100' (30.5m) H/C Red PEX Piping – Coil	1A	Each
Q4PC300XRED	0-84169-66806-6	3/4" x 300' (91.4mm) H/C Red PEX Piping – Coil	1A	Each
Q4PC500XRED	0-84169-66688-8	3/4" x 500' (152.4m) H/C Red PEX Piping – Coil	1A	Each
Q4PC1000XRED	0-84169-66690-1	3/4" x 1000' (304.8m) H/C Red PEX Piping – Coil	1A	Each
Q5PC100XRED	0-84169-66807-3	1" x 100' (30.5m) H/C Red PEX Piping – Coil	1A	Each
Q5PC300XRED	0-84169-66808-0	1" x 300' (91.4m) H/C Red PEX Piping – Coil	1A	Each
Q5PC500XRED	0-84169-66809-7	1" x 500' (152.4m) H/C Red PEX Piping – Coil	1A	Each

HOT/COLD POTABLE (NON-BARRIER) PIPING COILS (CONTINUED)

PRODUCT NO.	UPC CODE	DESCRIPTION	CATEGORY	BAG QTY.
BLUE POTABLE (NON-BARRIER) PIPING COILS				
Q2PC100XBLUE	0-84169-66837-0	3/8" x 100' (30.5m) H/C Blue PEX Piping – Coil	1A	Each
Q2PC500XBLUE	0-84169-66849-3	3/8" x 500' (152.4m) H/C Blue PEX Piping – Coil	1A	Each
Q3PC100XBLUE	0-84169-66754-0	1/2" x 100' (30.5m) H/C Blue PEX Piping – Coil	1A	Each
Q3PC300XBLUE	0-84169-68011-2	1/2" x 300' (91.4m) H/C Blue PEX Piping – Coil	1A	Each
Q3PC500XBLUE	0-84169-66756-4	1/2" x 500' (152.4m) H/C Blue PEX Piping – Coil	1A	Each
Q3PC1000XBLUE	0-84169-66758-8	1/2" x 1000' (304.8m) H/C Blue PEX Piping – Coil	1A	Each
Q4PC100XBLUE	0-84169-66755-7	3/4" x 100' (30.5m) H/C Blue PEX Piping – Coil	1A	Each
Q4PC300XBLUE	0-84169-67894-2	3/4" x 300' (91.4m) H/C Blue PEX Piping – Coil	1A	Each
Q4PC500XBLUE	0-84169-66757-1	3/4" x 500' (152.4m) H/C Blue PEX Piping – Coil	1A	Each
Q4PC1000XBLUE	0-84169-66759-5	3/4" x 1000' (304.8m) H/C Blue PEX Piping – Coil	1A	Each
Q5PC100XBLUE	0-84169-67064-9	1" x 100' (30.5m) H/C Blue PEX Piping – Coil	1A	Each
Q5PC300XBLUE	0-84169-67487-6	1" x 300' (91.4m) H/C Blue PEX Piping – Coil	1A	Each
Q5PC500XBLUE	0-84169-67147-9	1" x 500' (152.4m) H/C PEX Piping – Coil	1A	Each
WHITE POTABLE (NON-BARRIER) PIPING 20-FOOT STRAIGHT LENGTHS				
Q3PS20X	0-84169-48401-7	1/2" x 20' (6.1m) H/C White PEX Piping – Straight Length	1A	1000' (50 sticks)
Q4PS20X	0-84169-48384-3	3/4" x 20' (6.1m) H/C White PEX Piping – Straight Length	1A	500' (25 sticks)
Q5PS20X	0-84169-48402-4	1" x 20' (6.1m) H/C White PEX Piping – Straight Length	1A	300' (15 sticks)
Q6PS20X	0-84169-68367-0	1-1/4" x 20' (6.1m) H/C White PEX Piping – Straight Length	1B	100' (5 sticks)
Q7PS20X	0-84169-00587-8	1-1/2" x 20' (6.1m) H/C White PEX Piping – Straight Length	1B	100' (5 sticks)
Q8PS20X	0-84169-01167-1	2" x 20' (6.1m) H/C White PEX Piping – Straight Length	1B	100' (5 sticks)
RED POTABLE (NON-BARRIER) PIPING 20-FOOT STRAIGHT LENGTHS				
Q3PS20XRED	0-84169-66614-7	1/2" x 20' (6.1m) H/C Red PEX Piping – Straight Length	1A	1000' (50 sticks)
Q4PS20XRED	0-84169-66635-2	3/4" x 20' (6.1m) H/C Red PEX Piping – Straight Length	1A	500' (25 sticks)
Q5PS20XRED	0-84169-66811-0	1" x 20' (6.1m) H/C Red PEX Piping – Straight Length	1A	300' (15 sticks)
BLUE POTABLE (NON-BARRIER) PIPING 20-FOOT STRAIGHT LENGTHS				
Q3PS20XBLUE	0-84169-66752-6	1/2" x 20' (6.1m) H/C Blue PEX Piping – Straight Length	1A	1000' (50 sticks)
Q4PS20XBLUE	0-84169-66753-3	3/4" x 20' (6.1m) H/C Blue PEX Piping – Straight Length	1A	500' (25 sticks)
Q5PS20XBLUE	0-84169-67146-2	1" x 20' (6.1m) H/C Blue PEX Piping – Straight Length	1A	300' (15 sticks)
POTABLE (NON-BARRIER) QICKPACK COILS				
Q2PCPAK	0-84169-67337-4	3/8" 1 Red Coil and 1 Blue Coil x 500', Spooled	1A	1 Red Spool 1 Blue Spool
Q2PCPAKBLUE	0-84169-67339-8	3/8" x 2 Blue Coils x 500', Spooled	1A	2 Blue Spools
Q2PCPAKRED	0-84169-67338-1	3/8" x 2 Red Coils x 500', Spooled	1A	2 Red Spools
Q3PCPAKBLUE	0-84169-68664-0	1/2" x 2 Blue Coils x 300', Spooled	1A	2 Blue Spools
Q3PCPAKRED	0-84169-68665-7	1/2" x 2 Red Coils x 300', Spooled	1A	2 Red Spools
Q3PC300XBLUESP	0-84169-68606-0	1/2" x Blue Coils x 300', Spooled	1A	1 Spool
Q3PC300XREDS	0-84169-68605-3	1/2" x Red Coils x 300', Spooled	1A	1 Spool
ICEMAKER PIPING COILS				
Q0PC50	0-84169-49050-6	1/8" x 50' (15.2m) H/C PEX Piping – Roll	1A	Each
Q0PC100	0-84169-49044-5	1/8" x 100' (30.5m) H/C PEX Piping – Roll	1A	Each

EXPANSION PEX

For decades, Zurn has been the leader in ASTM F1807/F2159 crimp piping systems, offering a comprehensive line of lead-free brass and CR Polymer corrosion resistant plastic fittings, from 3/8" to 2", including tees, elbows, couplings, adapters, valves, stubouts, manifolds, runs, tools, and installation accessories.

With the addition of our ASTM F1960 Expansion product line, Zurn now provides the most comprehensive offering of PEX products in the industry. Our PEX pipe, a standard of the industry for years, is third-party certified for use with both F1807/F2159 crimp and F1960 expansion fittings and accessories, while continuing to set the bar for chlorine and UV resistance.

With the entire product line backed by our industry-leading 25-year warranty, trust Zurn as your complete PEX provider.



F1960 Expansion Rings

PRODUCT NO.	UPC CODE	DESCRIPTION	CATEGORY	BAG QTY.	CARTON QTY.
F1960 EXPANSION RINGS					
QER2X	084169117274	F1960 Expansion PEX Reinforcing Ring w/ Stop - 3/8"	8	50	1000
QER3X	084169117281	F1960 Expansion PEX Reinforcing Ring w/ Stop - 1/2"	8	50	1000
QER4X	084169117298	F1960 Expansion PEX Reinforcing Ring w/ Stop - 3/4"	8	50	1000
QER5X	084169117304	F1960 Expansion PEX Reinforcing Ring w/ Stop - 1"	8	50	500
QER6X	084169117311	F1960 Expansion PEX Reinforcing Ring w/ Stop - 1-1/4"	8	10	250
QER7X	084169117335	F1960 Expansion PEX Reinforcing Ring w/ Stop - 1-1/2"	8	5	200
QER8X	084169117342	F1960 Expansion PEX Reinforcing Ring w/ Stop - 2"	8	10	100



QET__GX
Tee



QEE__GX
Standard Elbow



QEDE__BFGX
90 Elbow Drop Ear FIP

PRODUCT NO.	UPC CODE	DESCRIPTION	CATEGORY	BAG QTY.	CARTON QTY.
EXPANSION XL BRASS TEES					
QET333GX	084169117588	F1960 Expansion XL Brass Tee - 1/2" EX PEX x 1/2" EX PEX x 1/2" EX PEX	8	25	200
QET334GX	084169117595	F1960 Expansion XL Brass Tee - 1/2" EX PEX x 1/2" EX PEX x 3/4" EX PEX	8	25	150
QET433GX	084169117601	F1960 Expansion XL Brass Tee - 3/4" EX PEX x 1/2" EX PEX x 1/2" EX PEX	8	25	150
QET434GX	084169117618	F1960 Expansion XL Brass Tee - 3/4" EX PEX x 1/2" EX PEX x 3/4" EX PEX	8	25	150
QET443GX	084169117625	F1960 Expansion XL Brass Tee - 3/4" EX PEX x 3/4" EX PEX x 1/2" EX PEX	8	25	150
QET444GX	084169117632	F1960 Expansion XL Brass Tee - 3/4" EX PEX x 3/4" EX PEX x 3/4" EX PEX	8	25	100
QET445GX	084169117649	F1960 Expansion XL Brass Tee - 3/4" EX PEX x 3/4" EX PEX x 1" EX PEX	8	25	100
QET544GX	084169117656	F1960 Expansion XL Brass Tee - 1" EX PEX x 3/4" EX PEX x 3/4" EX PEX	8	10	100
QET545GX	084169117663	F1960 Expansion XL Brass Tee - 1" EX PEX x 3/4" EX PEX x 1" EX PEX	8	10	80
QET553GX	084169117670	F1960 Expansion XL Brass Tee - 1" EX PEX x 1" EX PEX x 1/2" EX PEX	8	10	100
QET554GX	084169117687	F1960 Expansion XL Brass Tee - 1" EX PEX x 1" EX PEX x 3/4" EX PEX	8	10	80
QET555GX	084169117694	F1960 Expansion XL Brass Tee - 1" EX PEX x 1" EX PEX x 1" EX PEX	8	10	60
QET654GX	084169117700	F1960 Expansion XL Brass Tee - 1-1/4" EX PEX x 1" EX PEX x 3/4" EX PEX	8	6	36

EXPANSION PEX (CONTINUED)

PRODUCT NO.	UPC CODE	DESCRIPTION	CATEGORY	BAG QTY.	CARTON QTY.
EXPANSION XL BRASS TEES					
QET655GX	084169117717	F1960 Expansion XL Brass Tee - 1-1/4" EX PEX x 1" EX PEX x 1" EX PEX	8	6	36
QET663GX	084169117724	F1960 Expansion XL Brass Tee - 1-1/4" EX PEX x 1-1/4" EX PEX x 1/2" EX PEX	8	5	40
QET664GX	084169117731	F1960 Expansion XL Brass Tee - 1-1/4" EX PEX x 1-1/4" EX PEX x 3/4" EX PEX	8	5	40
QET665GX	084169117748	F1960 Expansion XL Brass Tee - 1-1/4" EX PEX x 1-1/4" EX PEX x 1" EX PEX	8	5	40
QET666GX	084169117755	F1960 Expansion XL Brass Tee - 1-1/4" EX PEX x 1-1/4" EX PEX x 1-1/4" EX PEX	8	5	40
QET754GX	084169117762	F1960 Expansion XL Brass Tee - 1-1/2" EX PEX x 1" EX PEX x 3/4" EX PEX	8	4	32
QET755GX	084169117779	F1960 Expansion XL Brass Tee - 1-1/2" EX PEX x 1" EX PEX x 1" EX PEX	8	4	32
QET757GX	084169117786	F1960 Expansion XL Brass Tee - 1-1/2" EX PEX x 1" EX PEX x 1-1/2" EX PEX	8	4	32
QET764GX	084169117793	F1960 Expansion XL Brass Tee - 1-1/2" EX PEX x 1-1/4" EX PEX x 3/4" EX PEX	8	4	32
QET765GX	084169117809	F1960 Expansion XL Brass Tee - 1-1/2" EX PEX x 1-1/4" EX PEX x 1" EX PEX	8	4	32
QET766GX	084169117816	F1960 Expansion XL Brass Tee - 1-1/2" EX PEX x 1-1/4" EX PEX x 1-1/4" EX PEX	8	4	32
QET773GX	084169117823	F1960 Expansion XL Brass Tee - 1-1/2" EX PEX x 1-1/2" EX PEX x 1/2" EX PEX	8	4	32
QET774GX	084169117830	F1960 Expansion XL Brass Tee - 1-1/2" EX PEX x 1-1/2" EX PEX x 3/4" EX PEX	8	4	32
QET775GX	084169117847	F1960 Expansion XL Brass Tee - 1-1/2" EX PEX x 1-1/2" EX PEX x 1" EX PEX	8	4	32
QET776GX	084169117854	F1960 Expansion XL Brass Tee - 1-1/2" EX PEX x 1-1/2" EX PEX x 1-1/4" EX PEX	8	4	32
QET777GX	084169117861	F1960 Expansion XL Brass Tee - 1-1/2" EX PEX x 1-1/2" EX PEX x 1-1/2" EX PEX	8	4	32
QET874GX	084169119728	F1960 Expansion XL Brass Tee - 2" EX PEX x 1-1/2" EX PEX x 3/4" EX PEX	8	2	16
QET875GX	084169117878	F1960 Expansion XL Brass Tee - 2" EX PEX x 1-1/2" EX PEX x 1" EX PEX	8	2	16
QET876GX	084169119735	F1960 Expansion XL Brass Tee - 2" EX PEX x 1-1/2" EX PEX x 1-1/4" EX PEX	8	2	16
QET877GX	084169117885	F1960 Expansion XL Brass Tee - 2" EX PEX x 1-1/2" EX PEX x 1-1/2" EX PEX	8	2	16
QET878GX	084169117892	F1960 Expansion XL Brass Tee - 2" EX PEX x 1-1/2" EX PEX x 2" EX PEX	8	2	16
QET883GX	084169117908	F1960 Expansion XL Brass Tee - 2" EX PEX x 2" EX PEX x 1/2" EX PEX	8	4	24
QET884GX	084169117915	F1960 Expansion XL Brass Tee - 2" EX PEX x 2" EX PEX x 3/4" EX PEX	8	4	24
QET885GX	084169117922	F1960 Expansion XL Brass Tee - 2" EX PEX x 2" EX PEX x 1" EX PEX	8	2	16
QET886GX	084169117939	F1960 Expansion XL Brass Tee - 2" EX PEX x 2" EX PEX x 1-1/4" EX PEX	8	2	16
QET887GX	084169117946	F1960 Expansion XL Brass Tee - 2" EX PEX x 2" EX PEX x 1-1/2" EX PEX	8	2	16
QET888GX	084169117953	F1960 Expansion XL Brass Tee - 2" EX PEX x 2" EX PEX x 2" EX PEX	8	2	12
EXPANSION XL BRASS ELBOWS					
QEE33GX	084169117472	F1960 Expansion XL Brass Elbow - 1/2" EX PEX x 1/2" EX PEX	8	25	300
QEE43GX	084169117496	F1960 Expansion XL Brass Elbow - 3/4" EX PEX x 1/2" EX PEX	8	25	200
QEE44GX	084169117502	F1960 Expansion XL Brass Elbow - 3/4" EX PEX x 3/4" EX PEX	8	25	150
QEE55GX	084169117519	F1960 Expansion XL Brass Elbow - 1" EX PEX x 1" EX PEX	8	10	100
QEE66GX	084169117526	F1960 Expansion XL Brass Elbow - 1-1/4" EX PEX x 1-1/4" EX PEX	8	3	36
QEE77GX	084169117533	F1960 Expansion XL Brass Elbow - 1-1/2" EX PEX x 1-1/2" EX PEX	8	3	36
QEE88GX	084169117540	F1960 Expansion XL Brass Elbow - 2" EX PEX x 2" EX PEX	8	2	16
EXPANSION XL BRASS MALE THREAD ELBOW					
QEE33BTGX	084169117557	F1960 Expansion XL Brass Male Thread Elbow - 1/2" EX PEX x 1/2" MPT	8	25	250
EXPANSION XL BRASS ELBOW DROP EAR FEMALE THREAD					
QEDE33BFGX	084169117564	F1960 Expansion XL Brass Drop Ear Elbow - 1/2" EX PEX x 1/2" FPT	8	25	150
QEDE44BFGX	084169117571	F1960 Expansion XL Brass Drop Ear Elbow - 3/4" EX PEX x 3/4" FPT	8	4	100
EXPANSION XL BRASS COUPLINGS					
QEC22GX	084169117168	F1960 Expansion XL Brass Coupling - 3/8" EX PEX x 3/8" EX PEX	8	25	600
QEC32GX	084169117182	F1960 Expansion XL Brass Coupling - 1/2" EX PEX x 3/8" EX PEX	8	25	500
QEC33GX	084169117199	F1960 Expansion XL Brass Coupling - 1/2" EX PEX x 1/2" EX PEX	8	25	400
QEC43GX	084169117205	F1960 Expansion XL Brass Coupling - 3/4" EX PEX x 1/2" EX PEX	8	25	250
QEC44GX	084169117212	F1960 Expansion XL Brass Coupling - 3/4" EX PEX x 3/4" EX PEX	8	25	200
QEC54GX	084169117229	F1960 Expansion XL Brass Coupling - 1" EX PEX x 3/4" EX PEX	8	10	150
QEC55GX	084169117236	F1960 Expansion XL Brass Coupling - 1" EX PEX x 1" EX PEX	8	10	120

EXPANSION PEX (CONTINUED)



QEC_GX
Coupling



QEC_CGXNPK1
Brass to PB Coupling



QEMC_GX
Male Threaded Adapter



QEUC_GX
Female Threaded Adapter

PRODUCT NO.	UPC CODE	DESCRIPTION	CATEGORY	BAG QTY.	CARTON QTY.
EXPANSION XL BRASS COUPLINGS					
QEC64GX	084169117243	F1960 Expansion XL Brass Coupling – 1-1/4" EX PEX x 3/4" EX PEX	8	6	72
QEC65GX	084169117250	F1960 Expansion XL Brass Coupling – 1-1/4" EX PEX x 1" EX PEX	8	6	72
QEC66GX	084169117267	F1960 Expansion XL Brass Coupling – 1-1/4" EX PEX x 1-1/4" EX PEX	8	6	72
QEC74GX	084169117373	F1960 Expansion XL Brass Coupling – 1-1/2" EX PEX x 3/4" EX PEX	8	5	60
QEC75GX	084169117410	F1960 Expansion XL Brass Coupling – 1-1/2" EX PEX x 1" EX PEX	8	5	60
QEC76GX	084169117427	F1960 Expansion XL Brass Coupling – 1-1/2" EX PEX x 1-1/4" EX PEX	8	5	60
QEC77GX	084169117359	F1960 Expansion XL Brass Coupling – 1-1/2" EX PEX x 1-1/2" EX PEX	8	5	60
QEC85GX	084169118721	F1960 Expansion XL Brass Coupling – 2" EX PEX x 1" EX PEX	8	6	24
QEC86GX	084169117434	F1960 Expansion XL Brass Coupling – 2" EX PEX x 1-1/4" EX PEX	8	6	24
QEC87GX	084169117441	F1960 Expansion XL Brass Coupling – 2" EX PEX x 1-1/2" EX PEX	8	6	24
QEC88GX	084169119759	F1960 Expansion XL Brass Coupling – 2" EX PEX x 2" EX PEX	8	6	24
EXPANSION XL BRASS TO POLYBUTYLENE COUPLINGS					
QEC33CGXNPK1	084169117489	F1960 Expansion XL Brass PB Coupling – 1/2" EX PEX x 1/2" Polybutylene w/ Rings	8	25	250
QEC44CGXNPK1	084169117465	F1960 Expansion XL Brass PB Coupling – 3/4" EX PEX x 3/4" Polybutylene w/ Rings	8	25	200
EXPANSION XL BRASS MALE THREADED ADAPTERS					
QEMC33GX	084169117960	F1960 Expansion XL Brass MPT Adapter – 1/2" EX PEX x 1/2" MPT	8	25	300
QEMC34GX	084169117977	F1960 Expansion XL Brass MPT Adapter – 1/2" EX PEX x 3/4" MPT	8	25	200
QEMC43GX	084169119742	F1960 Expansion XL Brass MPT Adapter – 3/4" EX PEX x 1/2" MPT	8	25	200
QEMC44GX	084169117984	F1960 Expansion XL Brass MPT Adapter – 3/4" EX PEX x 3/4" MPT	8	25	200
QEMC45GX	084169117991	F1960 Expansion XL Brass MPT Adapter – 3/4" EX PEX x 1" MPT	8	10	120
QEMC54GX	084169118004	F1960 Expansion XL Brass MPT Adapter – 1" EX PEX x 3/4" MPT	8	10	150
QEMC55GX	084169118011	F1960 Expansion XL Brass MPT Adapter – 1" EX PEX x 1" MPT	8	10	100
QEMC65GX	084169118028	F1960 Expansion XL Brass MPT Adapter – 1-1/4" EX PEX x 1" MPT	8	6	72
QEMC66GX	084169118035	F1960 Expansion XL Brass MPT Adapter – 1-1/4" EX PEX x 1-1/4" MPT	8	6	72
QEMC77GX	084169118042	F1960 Expansion XL Brass MPT Adapter – 1-1/2" EX PEX x 1-1/2" MPT	8	6	48
QEMC88GX	084169118059	F1960 Expansion XL Brass MPT Adapter – 2" EX PEX x 2" MPT	8	6	24
EXPANSION XL BRASS FEMALE THREADED ADAPTERS					
QEUC33GX	084169118066	F1960 Expansion XL Brass FPT Adapter – 1/2" EX PEX x 1/2" FPT	8	25	300
QEUC34GX	084169118073	F1960 Expansion XL Brass FPT Adapter – 1/2" EX PEX x 3/4" FPT	8	25	200
QEUC44GX	084169118080	F1960 Expansion XL Brass FPT Adapter – 3/4" EX PEX x 3/4" FPT	8	25	150
QEUC45GX	084169118097	F1960 Expansion XL Brass FPT Adapter – 3/4" EX PEX x 1" FPT	8	10	120
QEUC55GX	084169118103	F1960 Expansion XL Brass FPT Adapter – 1" EX PEX x 1" FPT	8	10	100
QEUC66GX	084169118110	F1960 Expansion XL Brass FPT Adapter – 1-1/4" EX PEX x 1-1/4" FPT	8	6	72
QEUC77GX	084169118127	F1960 Expansion XL Brass FPT Adapter – 1-1/2" EX PEX x 1-1/2" FPT	8	6	48
QEUC88GX	084169118134	F1960 Expansion XL Brass FPT Adapter – 2" EX PEX x 2" FPT	8	6	36

EXPANSION PEX (CONTINUED)



QE__GX
Fitting Sweat Adapter (Female)



QE__GX
Fitting Sweat Adapter (Male)



QEP_GX
Test Plug

PRODUCT NO.	UPC CODE	DESCRIPTION	CATEGORY	BAG QTY.	CARTON QTY.
EXPANSION XL BRASS FEMALE SWEAT ADAPTERS					
QE750GX	084169118141	F1960 Expansion XL Brass Female Sweat Adapter – 1/2" EX PEX x 1/2" Female Sweat	8	25	500
QE755GX	084169118158	F1960 Expansion XL Brass Female Sweat Adapter – 1/2" EX PEX x 3/4" Female Sweat	8	25	300
QE770GX	084169118165	F1960 Expansion XL Brass Female Sweat Adapter – 3/4" EX PEX x 1/2" Female Sweat	8	25	300
QE775GX	084169118172	F1960 Expansion XL Brass Female Sweat Adapter – 3/4" EX PEX x 3/4" Female Sweat	8	25	250
QE778GX	084169118189	F1960 Expansion XL Brass Female Sweat Adapter – 3/4" EX PEX x 1" Female Sweat	8	10	200
QE800GX	084169118196	F1960 Expansion XL Brass Female Sweat Adapter – 1" EX PEX x 1" Female Sweat	8	10	150
QE812GX	084169118202	F1960 Expansion XL Brass Female Sweat Adapter – 1-1/4" EX PEX x 1-1/4" Female Sweat	8	8	96
QE950GX	084169118219	F1960 Expansion XL Brass Female Sweat Adapter – 1-1/2" EX PEX x 1-1/2" Female Sweat	8	12	48
QE1050GX	084169118226	F1960 Expansion XL Brass Female Sweat Adapter – 2" EX PEX x 2" Female Sweat	8	6	24
EXPANSION XL BRASS MALE SWEAT ADAPTER					
QE650GX	084169118233	F1960 Expansion XL Brass Male Sweat Adapter – 1/2" EX PEX x 1/2" Male Sweat	8	25	500
QE657GX	084169118257	F1960 Expansion XL Brass Male Sweat Adapter – 1/2" EX PEX x 3/4" Male Sweat	8	25	350
QE670GX	084169118264	F1960 Expansion XL Brass Male Sweat Adapter – 3/4" EX PEX x 1/2" Male Sweat	8	25	300
QE675GX	084169118240	F1960 Expansion XL Brass Male Sweat Adapter – 3/4" EX PEX x 3/4" Male Sweat	8	25	250
QE677GX	084169118271	F1960 Expansion XL Brass Male Sweat Adapter – 3/4" EX PEX x 1" Male Sweat	8	10	200
QE700GX	084169118288	F1960 Expansion XL Brass Male Sweat Adapter – 1" EX PEX x 1" Male Sweat	8	10	120
QE712GX	084169118295	F1960 Expansion XL Brass Male Sweat Adapter – 1-1/4" EX PEX x 1-1/4" Male Sweat	8	8	96
QE900GX	084169118301	F1960 Expansion XL Brass Male Sweat Adapter – 1-1/2" EX PEX x 1-1/2" Male Sweat	8	12	48
QE975GX	084169118318	F1960 Expansion XL Brass Male Sweat Adapter – 2" EX PEX x 2" Male Sweat	8	6	24
EXPANSION XL BRASS FIXTURE ELBOWS					
QEE33BSGX	084169118325	F1960 Expansion XL Brass FPT Elbow (Swivel) – 1/2" EX PEX x 1/2" FPT w/ Brass Nut	8	25	150
EXPANSION XL BRASS TEST PLUGS					
QEP3GX	084169118332	F1960 Expansion XL Brass Test Plug – 1/2" EX PEX	8	25	600
QEP4GX	084169118349	F1960 Expansion XL Brass Test Plug – 3/4" EX PEX	8	25	350
QEP5GX	084169118356	F1960 Expansion XL Brass Test Plug – 1" EX PEX	8	10	200
QEP6GX	084169118363	F1960 Expansion XL Brass Test Plug – 1-1/4" EX PEX	8	6	108
QEP7GX	084169118370	F1960 Expansion XL Brass Test Plug – 1-1/2" EX PEX	8	9	72
QEP8GX	084169118387	F1960 Expansion XL Brass Test Plug – 2" EX PEX	8	6	36
EXPANSION XL BRASS BALL VALVES					
QEBV33GX	084169118394	F1960 Expansion XL Brass Ball Valve (Full Port) – 1/2" EX PEX x 1/2" EX PEX	8	10	100
QEBV44GX	084169118400	F1960 Expansion XL Brass Ball Valve (Full Port) – 3/4" EX PEX x 3/4" EX PEX	8	10	60
QEBV55GX	084169118417	F1960 Expansion XL Brass Ball Valve (Full Port) – 1" EX PEX x 1" EX PEX	8	5	40
QEBV66GX	084169118424	F1960 Expansion XL Brass Ball Valve (Full Port) – 1-1/4" EX PEX x 1-1/4" EX PEX	8	4	24
QEBV77GX	084169118431	F1960 Expansion XL Brass Ball Valve (Full Port) – 1-1/2" EX PEX x 1-1/2" EX PEX	8	2	20
QEBV88GX	084169118448	F1960 Expansion XL Brass Ball Valve (Full Port) – 2" EX PEX x 2" EX PEX	8	1	10

EXPANSION PEX (CONTINUED)

PRODUCT NO.	UPC CODE	DESCRIPTION	CATEGORY	BAG QTY.	CARTON QTY.
EXPANSION XL BRASS MINI BALL VALVES					
QEMBV33GX	084169118455	F1960 Expansion XL Brass Mini Ball Valve – 1/2" EX PEX x 1/2" EX PEX	8	10	100
QEMBV44GX	084169118462	F1960 Expansion XL Brass Mini Ball Valve – 3/4" EX PEX x 3/4" EX PEX	8	10	80
QEMBV33BFSGX	084169118479	F1960 Expansion XL Brass Mini Ball Valve – 1/2" EX PEX x 1/2" Female Sweat	8	10	120
QEMBV44BFSGX	084169118486	F1960 Expansion XL Brass Mini Ball Valve – 3/4" EX PEX x 3/4" Female Sweat	8	10	100
QEMBV33BMTGX	084169120496	F1960 Expansion XL Brass Mini Ball Valve – 1/2" EX PEX x 1/2" Male Iron Pipe Size	8	10	100
EXPANSION XL BRASS CHROME STOPS					
QETV40GX	084169118509	F1960 Expansion XL Brass Angle Stop Valve – 1/2" EX PEX x 1/4" OD Compression, 1/4 Turn, Chrome	8	10	100
QETV60GX	084169118516	F1960 Expansion XL Brass Angle Stop Valve – 1/2" EX PEX x 3/8" OD Compression, 1/4 Turn, Chrome	8	10	100
QETV60SGX	084169118523	F1960 Expansion XL Brass Straight Stop Valve – 1/2" EX PEX x 3/8" OD Compression, 1/4 Turn, Chrome	8	10	100
EXPANSION WATER HEATER CONNECTOR					
SE6713NB18GX	084169118530	F1960 Expansion Copper Water Heater Connector – 3/4" XL Brass FPT x 3/4" XL Brass EX PEX – 18" long	8	20	20
EXPANSION COPPER TUB ELBOWS					
QEMCEA33S4	084169118547	F1960 Expansion Copper Tub/ Shower Elbow – 1/2" XL Brass EX PEX x 1/2" CTS - (4" x 4")	8	25	75
QEMCEA33S6	084169118554	F1960 Expansion Copper Tub/ Shower Elbow – 1/2" XL Brass EX PEX x 1/2" CTS - (6" x 6")	8	25	50
EXPANSION COPPER STUBOUT ELBOWS					
QESTUBL3.5X8	084169118561	F1960 Expansion Copper Stubout 8" Elbow – 1/2" XL Brass EX PEX x 1/2" Nominal Copper Closed (3-1/2" x 8")	8	25	50
QESTUBLXXF	084169120199	F1960 Expansion Copper Stubout 8" Elbow – 1/2" XL Brass EX PEX x 1/2" Nominal Copper Closed (3-1/2" x 8") w/ Nailing Flange	8	25	25
QESTUBL4X8	084169118585	F1960 Expansion Copper Stubout 8" Elbow – 3/4" XL Brass EX PEX x 3/4" Nominal Copper Closed (4" x 8")	8	25	50
EXPANSION COPPER STUBOUT STRAIGHT					
QESTUB12XX	084169120205	F1960 Expansion Copper Stubout 12" Straight – 1/2" XL Brass EX PEX x 1/2" Nominal Copper Closed	8	25	50
EXPANSION COPPER BRANCH MANIFOLDS					
QECM53-4GX	084169120212	F1960 Expansion Copper Manifold – 1" Female Sweat x Closed, w/ (4) 1/2" XL Brass EX PEX Outlets	8	2	24
QECM53-6GX	084169120229	F1960 Expansion Copper Manifold – 1" Female Sweat x Closed, w/ (6) 1/2" XL Brass EX PEX Outlets	8	2	20
QECM53-8GX	084169120236	F1960 Expansion Copper Manifold – 1" Female Sweat x Closed, w/ (8) 1/2" XL Brass EX PEX Outlets	8	5	20
QECM53-10GX	084169120243	F1960 Expansion Copper Manifold – 1" Female Sweat x Closed, w/ (10) 1/2" XL Brass EX PEX Outlets	8	4	16
QECM53-12GX	084169120250	F1960 Expansion Copper Manifold – 1" Female Sweat x Closed, w/ (12) 1/2" XL Brass EX PEX Outlets	8	3	12
EXPANSION COPPER VALVED MANIFOLDS					
QECM553-4BVGX	084169120267	F1960 Expansion Copper Manifold – 1" CTS x 1" CTS, w/ (4) 1/2" XL Brass EX PEX Ball Valve Outlets	8	2	16
QECM553-6BVGX	084169120274	F1960 Expansion Copper Manifold – 1" CTS x 1" CTS, w/ (6) 1/2" XL Brass EX PEX Ball Valve Outlets	8	3	12
QECM553-8BVGX	084169120281	F1960 Expansion Copper Manifold – 1" CTS x 1" CTS, w/ (8) 1/2" XL Brass EX PEX Ball Valve Outlets	8	2	10
QECM553-10BVGX	084169120298	F1960 Expansion Copper Manifold – 1" CTS x 1" CTS, w/ (10) 1/2" XL Brass EX PEX Ball Valve Outlets	8	2	8
QECM553-12BVGX	084169120304	F1960 Expansion Copper Manifold – 1" CTS x 1" CTS, w/ (12) 1/2" XL Brass EX PEX Ball Valve Outlets	8	1	6
EXPANSION COPPER FIELD CUT MANIFOLD					
QECM553-24GX	084169120311	F1960 Expansion Copper Field Cut Manifold – 1" CTS x 1" CTS, w/ (24) 1/2" XL Brass EX PEX Outlets – 6' long	8	1	4

EXPANSION PEX (CONTINUED)



QEPT__X
Tee

PRODUCT NO.	UPC CODE	DESCRIPTION	CATEGORY	BAG QTY.	CARTON QTY.
EXPANSION CR TEES					
QEPT333X	084169118929	F1960 Expansion CR Polymer Tee – 1/2" EX PEX x 1/2" EX PEX x 1/2" EX PEX	8	25	250
QEPT334X	084169118936	F1960 Expansion CR Polymer Tee – 1/2" EX PEX x 1/2" EX PEX x 3/4" EX PEX	8	25	200
QEPT433X	084169118943	F1960 Expansion CR Polymer Tee – 3/4" EX PEX x 1/2" EX PEX x 1/2" EX PEX	8	25	200
QEPT434X	084169118950	F1960 Expansion CR Polymer Tee – 3/4" EX PEX x 1/2" EX PEX x 3/4" EX PEX	8	25	150
QEPT443X	084169118967	F1960 Expansion CR Polymer Tee – 3/4" EX PEX x 3/4" EX PEX x 1/2" EX PEX	8	25	150
QEPT444X	084169118974	F1960 Expansion CR Polymer Tee – 3/4" EX PEX x 3/4" EX PEX x 3/4" EX PEX	8	25	125
QEPT445X	084169118981	F1960 Expansion CR Polymer Tee – 3/4" EX PEX x 3/4" EX PEX x 1" EX PEX	8	10	80
QEPT544X	084169118998	F1960 Expansion CR Polymer Tee – 1" EX PEX x 3/4" EX PEX x 3/4" EX PEX	8	10	80
QEPT545X	084169119001	F1960 Expansion CR Polymer Tee – 1" EX PEX x 3/4" EX PEX x 1" EX PEX	8	10	60
QEPT553X	084169119018	F1960 Expansion CR Polymer Tee – 1" EX PEX x 1" EX PEX x 1/2" EX PEX	8	10	80
QEPT554X	084169119025	F1960 Expansion CR Polymer Tee – 1" EX PEX x 1" EX PEX x 3/4" EX PEX	8	10	60
QEPT555X	084169119032	F1960 Expansion CR Polymer Tee – 1" EX PEX x 1" EX PEX x 1" EX PEX	8	10	60
QEPT654X	084169119049	F1960 Expansion CR Polymer Tee – 1-1/4" EX PEX x 1" EX PEX x 3/4" EX PEX	8	1	50
QEPT655X	084169119056	F1960 Expansion CR Polymer Tee – 1-1/4" EX PEX x 1" EX PEX x 1" EX PEX	8	1	50
QEPT663X	084169119063	F1960 Expansion CR Polymer Tee – 1-1/4" EX PEX x 1-1/4" EX PEX x 1/2" EX PEX	8	1	50
QEPT664X	084169119070	F1960 Expansion CR Polymer Tee – 1-1/4" EX PEX x 1-1/4" EX PEX x 3/4" EX PEX	8	1	50
QEPT665X	084169119087	F1960 Expansion CR Polymer Tee – 1-1/4" EX PEX x 1-1/4" EX PEX x 1" EX PEX	8	1	50
QEPT666X	084169119094	F1960 Expansion CR Polymer Tee – 1-1/4" EX PEX x 1-1/4" EX PEX x 1-1/4" EX PEX	8	1	50
QEPT754X	084169119100	F1960 Expansion CR Polymer Tee – 1-1/2" EX PEX x 1" EX PEX x 3/4" EX PEX	8	1	50
QEPT755X	084169119117	F1960 Expansion CR Polymer Tee – 1-1/2" EX PEX x 1" EX PEX x 1" EX PEX	8	1	50
QEPT757X	084169119124	F1960 Expansion CR Polymer Tee – 1-1/2" EX PEX x 1" EX PEX x 1-1/2" EX PEX	8	1	50
QEPT764X	084169119131	F1960 Expansion CR Polymer Tee – 1-1/2" EX PEX x 1-1/4" EX PEX x 3/4" EX PEX	8	1	50
QEPT765X	084169119148	F1960 Expansion CR Polymer Tee – 1-1/2" EX PEX x 1-1/4" EX PEX x 1" EX PEX	8	1	50
QEPT766X	084169119155	F1960 Expansion CR Polymer Tee – 1-1/2" EX PEX x 1-1/4" EX PEX x 1-1/4" EX PEX	8	1	50
QEPT773X	084169119162	F1960 Expansion CR Polymer Tee – 1-1/2" EX PEX x 1-1/2" EX PEX x 1/2" EX PEX	8	1	50
QEPT774X	084169119179	F1960 Expansion CR Polymer Tee – 1-1/2" EX PEX x 1-1/2" EX PEX x 3/4" EX PEX	8	1	50
QEPT775X	084169119186	F1960 Expansion CR Polymer Tee – 1-1/2" EX PEX x 1-1/2" EX PEX x 1" EX PEX	8	1	50
QEPT776X	084169119193	F1960 Expansion CR Polymer Tee – 1-1/2" EX PEX x 1-1/2" EX PEX x 1-1/4" EX PEX	8	1	50
QEPT777X	084169119209	F1960 Expansion CR Polymer Tee – 1-1/2" EX PEX x 1-1/2" EX PEX x 1-1/2" EX PEX	8	1	50
QEPT874X	084169119216	F1960 Expansion CR Polymer Tee – 2" EX PEX x 1-1/2" EX PEX x 3/4" EX PEX	8	1	50
QEPT875X	084169119223	F1960 Expansion CR Polymer Tee – 2" EX PEX x 1-1/2" EX PEX x 1" EX PEX	8	1	50
QEPT876X	084169119230	F1960 Expansion CR Polymer Tee – 2" EX PEX x 1-1/2" EX PEX x 1-1/4" EX PEX	8	1	50
QEPT877X	084169119247	F1960 Expansion CR Polymer Tee – 2" EX PEX x 1-1/2" EX PEX x 1-1/2" EX PEX	8	1	50
QEPT878X	084169119254	F1960 Expansion CR Polymer Tee – 2" EX PEX x 1-1/2" EX PEX x 2" EX PEX	8	1	50
QEPT883X	084169119261	F1960 Expansion CR Polymer Tee – 2" EX PEX x 2" EX PEX x 1/2" EX PEX	8	1	50
QEPT884X	084169119278	F1960 Expansion CR Polymer Tee – 2" EX PEX x 2" EX PEX x 3/4" EX PEX	8	1	50
QEPT885X	084169119285	F1960 Expansion CR Polymer Tee – 2" EX PEX x 2" EX PEX x 1" EX PEX	8	1	50
QEPT886X	084169119292	F1960 Expansion CR Polymer Tee – 2" EX PEX x 2" EX PEX x 1-1/4" EX PEX	8	1	50
QEPT887X	084169119308	F1960 Expansion CR Polymer Tee – 2" EX PEX x 2" EX PEX x 1-1/2" EX PEX	8	1	50
QEPT888X	084169119315	F1960 Expansion CR Polymer Tee – 2" EX PEX x 2" EX PEX x 2" EX PEX	8	1	50

EXPANSION PEX (CONTINUED)



QEPE_X
Standard Elbow



QEPC_GX
Coupling



QEP_P
Test Plug

PRODUCT NO.	UPC CODE	DESCRIPTION	CATEGORY	BAG QTY.	CARTON QTY.
EXPANSION CR ELBOWS					
QEPE33X	084169118868	F1960 Expansion CR Polymer Elbow - 1/2" EX PEX x 1/2" EX PEX	8	25	400
QEPE44X	084169118875	F1960 Expansion CR Polymer Elbow - 3/4" EX PEX x 3/4" EX PEX	8	25	200
QEPE55X	084169118882	F1960 Expansion CR Polymer Elbow - 1" EX PEX x 1" EX PEX	8	10	100
QEPE66X	084169118899	F1960 Expansion CR Polymer Elbow - 1-1/4" EX PEX x 1-1/4" EX PEX	8	1	60
QEPE77X	084169118905	F1960 Expansion CR Polymer Elbow - 1-1/2" EX PEX x 1-1/2" EX PEX	8	1	50
QEPE88X	084169118912	F1960 Expansion CR Polymer Elbow - 2" EX PEX x 2" EX PEX	8	1	50
EXPANSION CR COUPLINGS					
QEPC33X	084169118714	F1960 Expansion CR Polymer Coupling - 1/2" EX PEX x 1/2" EX PEX	8	25	600
QEPC43X	084169118738	F1960 Expansion CR Polymer Coupling - 3/4" EX PEX x 1/2" EX PEX	8	25	300
QEPC44X	084169118745	F1960 Expansion CR Polymer Coupling - 3/4" EX PEX x 3/4" EX PEX	8	25	300
QEPC54X	084169118769	F1960 Expansion CR Polymer Coupling - 1" EX PEX x 3/4" EX PEX	8	10	250
QEPC55X	084169118752	F1960 Expansion CR Polymer Coupling - 1" EX PEX x 1" EX PEX	8	10	150
QEPC64X	084169118776	F1960 Expansion CR Polymer Coupling - 1-1/4" EX PEX x 3/4" EX PEX	8	1	100
QEPC65X	084169118783	F1960 Expansion CR Polymer Coupling - 1-1/4" EX PEX x 1" EX PEX	8	1	80
QEPC66X	084169118790	F1960 Expansion CR Polymer Coupling - 1-1/4" EX PEX x 1-1/4" EX PEX	8	1	50
QEPC74X	084169118806	F1960 Expansion CR Polymer Coupling - 1-1/2" EX PEX x 3/4" EX PEX	8	1	50
QEPC75X	084169118813	F1960 Expansion CR Polymer Coupling - 1-1/2" EX PEX x 1" EX PEX	8	1	50
QEPC76X	084169118820	F1960 Expansion CR Polymer Coupling - 1-1/2" EX PEX x 1-1/4" EX PEX	8	1	50
QEPC77X	084169118837	F1960 Expansion CR Polymer Coupling - 1-1/2" EX PEX x 1-1/2" EX PEX	8	1	50
QEPC87X	084169118844	F1960 Expansion CR Polymer Coupling - 2" EX PEX x 1-1/2" EX PEX	8	1	50
QEPC88X	084169118851	F1960 Expansion CR Polymer Coupling - 2" EX PEX x 2" EX PEX	8	1	50
EXPANSION CR TEST PLUGS					
QEP3P	084169119322	F1960 Expansion CR Polymer Test Plug - 1/2" EX PEX	8	25	1000
QEP4P	084169119339	F1960 Expansion CR Polymer Test Plug - 3/4" EX PEX	8	25	500
QEP5P	084169119346	F1960 Expansion CR Polymer Test Plug - 1" EX PEX	8	10	250
QEP6P	084169119353	F1960 Expansion CR Polymer Test Plug - 1-1/4" EX PEX	8	1	150
QEP7P	084169119360	F1960 Expansion CR Polymer Test Plug - 1-1/2" EX PEX	8	1	100
QEP8P	084169119377	F1960 Expansion CR Polymer Test Plug - 2" EX PEX	8	1	100
EXPANSION FIXTURE ADAPTER - SWIVEL					
QEPSFC33X	084169120489	F1960 Expansion CR Polymer Fixture Adapter - 1/2" EX PEX x 1/2" FPT Plastic Swivel Nut	8	25	200
EXPANSION MINI BALL VALVE					
QEPBV3X	084169119711	F1960 Expansion Quickport Polymer Ball Valve - 1/2" EX PEX x 1/2" FPT Plastic Swivel Nut	8	10	50

EXPANSION PEX (CONTINUED)



QEPMC__-
Multiport Tee - Closed End



QEPMCD__-
Multiport Tee - Closed End,
Double Row Outlets



QEPMF__-
Multiport Tee - Flow Through

PRODUCT NO.	UPC CODE	DESCRIPTION	CATEGORY	BAG QTY.	CARTON QTY.
EXPANSION MULTI-PORT TEE - CLOSED END					
QEPMC43-3	084169120328	F1960 Expansion CR Multi-Port Tee - Mains 3/4" EX PEX x Closed, (3) 1/2" EX PEX Outlets	8	10	60
QEPMC43-4	084169120335	F1960 Expansion CR Multi-Port Tee - Mains 3/4" EX PEX x Closed, (4) 1/2" EX PEX Outlets	8	10	40
QEPMC43-6	084169120342	F1960 Expansion CR Multi-Port Tee - Mains 3/4" EX PEX x Closed, (6) 1/2" EX PEX Outlets	8	10	50
QEPMC53-4	084169120359	F1960 Expansion CR Multi-Port Tee - Mains 1" EX PEX x Closed, (4) 1/2" EX PEX Outlets	8	10	30
QEPMC53-6	084169120366	F1960 Expansion CR Multi-Port Tee - Mains 1" EX PEX x Closed, (6) 1/2" EX PEX Outlets	8	10	50
QEPMC64-3	084169119926	F1960 Expansion CR Multi-Port Tee - Mains 1-1/4" EX PEX x Closed, (3) 3/4" EX PEX Outlets	8	1	50
EXPANSION MULTI-PORT TEE - CLOSED END DOUBLE ROW OUTLETS					
QEPMCD43-7	084169120373	F1960 Expansion CR Multi-Port Tee - Mains 3/4" EX PEX x Closed, (7) 1/2" EX PEX Double Row Outlets	8	1	50
QEPMCD43-8	084169120380	F1960 Expansion CR Multi-Port Tee - Mains 3/4" EX PEX x Closed, (8) 1/2" EX PEX Double Row Outlets	8	1	50
QEPMCD53-7	084169120397	F1960 Expansion CR Multi-Port Tee - Mains 1" EX PEX x Closed, (7) 1/2" EX PEX Double Row Outlets	8	1	50
QEPMCD53-8	084169120403	F1960 Expansion CR Multi-Port Tee - Mains 1" EX PEX x Closed, (8) 1/2" EX PEX Double Row Outlets	8	1	50
QEPMCD53-10	084169120410	F1960 Expansion CR Multi-Port Tee - Mains 1" EX PEX x Closed, (10) 1/2" EX PEX Double Row Outlets	8	1	50
QEPMCD53-12	084169120427	F1960 Expansion CR Multi-Port Tee - Mains 1" EX PEX x Closed, (12) 1/2" EX PEX Double Row Outlets	8	1	50
EXPANSION MULTI-PORT TEE - FLOW THROUGH					
QEPMF443-2	084169120014	F1960 Expansion CR Multi-Port Tee - Flow-Thru EX PEX Mains 3/4" x 3/4", (2) 1/2" EX PEX Outlets	8	10	80
QEPMF443-3	084169120021	F1960 Expansion CR Multi-Port Tee - Flow-Thru EX PEX Mains 3/4" x 3/4", (3) 1/2" EX PEX Outlets	8	10	60
QEPMF443-4	084169120045	F1960 Expansion CR Multi-Port Tee - Flow-Thru EX PEX Mains 3/4" x 3/4", (4) 1/2" EX PEX Outlets	8	10	50
QEPMF443-6	084169120069	F1960 Expansion CR Multi-Port Tee - Flow-Thru EX PEX Mains 3/4" x 3/4", (6) 1/2" EX PEX Outlets	8	10	40
QEPMF543-3	084169120038	F1960 Expansion CR Multi-Port Tee - Flow-Thru EX PEX Mains 1" x 3/4", (3) 1/2" EX PEX Outlets	8	10	50
QEPMF543-4	084169120113	F1960 Expansion CR Multi-Port Tee - Flow-Thru EX PEX Mains 1" x 3/4", (4) 1/2" EX PEX Outlets	8	10	50
QEPMF543-6	084169120076	F1960 Expansion CR Multi-Port Tee - Flow-Thru EX PEX Mains 1" x 3/4", (6) 1/2" EX PEX Outlets	8	10	50
QEPMF553-4	084169120052	F1960 Expansion CR Multi-Port Tee - Flow-Thru EX PEX Mains 1" x 1", (4) 1/2" EX PEX Outlets	8	10	50
QEPMF553-6	084169120083	F1960 Expansion CR Multi-Port Tee - Flow-Thru EX PEX Mains 1" x 1", (6) 1/2" EX PEX Outlets	8	10	50
QEPMF664-3	084169120434	F1960 Expansion CR Multi-Port Tee - Flow-Thru EX PEX Mains 1-1/4" x 1-1/4", (3) 3/4" EX PEX Outlets	8	1	25
QEPMF885-3	084169120441	F1960 Expansion CR Multi-Port Tee - Flow-Thru EX PEX Mains 2" x 2", (3) 1" EX PEX Outlets	8	1	25

EXPANSION PEX (CONTINUED)



QEPMF0443-
Multiport Tee – Flow Through,
Opposed Branch Outlets

PRODUCT NO.	UPC CODE	DESCRIPTION	CATEGORY	BAG QTY.	CARTON QTY.
EXPANSION MULTI-POR TEE – FLOW THROUGH, OPPOSED BRANCH OUTLETS					
QEPMF0443-3	084169120090	F1960 Expansion CR Multi-Port Tee – Flow-Thru EX PEX Mains 3/4" x 3/4", (3) 1/2" EX PEX Opposed Outlets	8	10	50
QEPMF0443-4	084169120106	F1960 Expansion CR Multi-Port Tee – Flow-Thru EX PEX Mains 3/4" x 3/4", (4) 1/2" EX PEX Opposed Outlets	8	10	50
QEPMF0443-6	084169120120	F1960 Expansion CR Multi-Port Tee – Flow-Thru EX PEX Mains 3/4" x 3/4", (6) 1/2" EX PEX Opposed Outlets	8	10	50
EXPANSION MULTI-POR TEE – CLOSED END, OPPOSED BRANCH OUTLETS					
QEPMCO43-3	084169120458	F1960 Expansion CR Multi-Port Tee – Mains 3/4" EX PEX x Closed, (3) 1/2" EX PEX Opposed Outlets	8	10	50
QEPMCO43-4	084169120465	F1960 Expansion CR Multi-Port Tee – Mains 3/4" EX PEX x Closed, (4) 1/2" EX PEX Opposed Outlets	8	10	50
QEPMCO43-8	084169120472	F1960 Expansion CR Multi-Port Tee – Mains 3/4" EX PEX x Closed, (8) 1/2" EX PEX Opposed Outlets	8	10	50
EXPANSION MULTI-POR TEE – VERTICAL – FLOW THROUGH, TEE MAIN X MAIN					
QEPMFV4443-3	084169120168	F1960 Expansion CR Multi-Port Tee – Vertical – Flow-Thru EX PEX Mains (2) 3/4" Tee, (3) 1/2" EX PEX Outlets	8	10	50
QEPMFV4443-4	084169120175	F1960 Expansion CR Multi-Port Tee – Vertical – Flow-Thru EX PEX Mains (2) 3/4" Tee, (4) 1/2" EX PEX Outlets	8	10	50
EXPANSION MULTI-POR TEE – HORIZONTAL – FLOW THROUGH, ELL MAIN X MAIN					
QEPMFH4443-4	084169120182	F1960 Expansion CR Multi-Port Tee – Horizontal – Flow-Thru EX PEX Mains (2) 3/4" Ell, (4) 1/2" EX PEX Outlets	8	10	50

QICKPORT® MANIFOLD SYSTEM

The Zurn PEX QickPort manifold is designed for longevity and durability with corrosion resistant polymer and stainless steel construction. Optimized port configurations with full-flow ball valves are easily installed with Zurn PEX piping and corrosion resistant polymer fitting systems. The innovative module design requires fewer assembly connections, resulting in a reduced potential for leaks.



Preassembled QickPort Manifolds
Without Valves (QPPM6H12C)

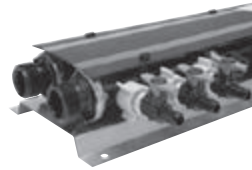

Preassembled QickPort Manifolds
With 1/2" Plastic Ball Valves

PRODUCT NO.	UPC CODE	DESCRIPTION	CATEGORY	BAG QTY.
PREASSEMBLED QICKPORT MANIFOLDS WITHOUT VALVES				
QPPM10	0-84169-68199-7	(2) 1" Male Cold Inlet/Outlet Main Ports and (2) 1" Male Hot Inlet/Outlet Main Ports, (5) 1/2" Male Hot Outlet Branch Ports, (5) 1/2" Male Cold Outlet Branch Ports Can be coupled with additional QPPM10 and QPPM20 for additional ports, using MANCOUPLINGG to connect each side of the manifold.	21	1
QPPM20	0-84169-68200-0	(2) 1" Male Cold Inlet/Outlet Main Ports and (2) 1" Male Hot Inlet/Outlet Main Ports, (10) 1/2" Male Hot Outlet Branch Ports, (10) 1/2" Male Cold Outlet Branch Ports Can be coupled with additional QPPM10 and QPPM20 for additional ports, using MANCOUPLINGG to connect each side of the manifold.	21	1
QPPM3H9C	0-84169-00265-5	(2) 1" Male Cold Inlet/Outlet Main Ports and (1) 1" Male Hot Inlet Main Port, (3) 1/2" Male Hot Outlet Branch Ports, (9) 1/2" Male Cold Outlet Branch Ports	21	1
QPPM6H12C	0-84169-00268-6	(2) 1" Male Cold Inlet/Outlet Main Ports and (1) 1" Male Hot Inlet Main Port, (6) 1/2" Male Hot Outlet Branch Ports, (12) 1/2" Male Cold Outlet Branch Ports	21	1
QPPM9H15C	0-84169-00271-6	(2) 1" Male Cold Inlet/Outlet Main Ports and (1) 1" Male Hot Inlet Main Port, (9) 1/2" Male Hot Outlet Branch Ports, (15) 1/2" Male Cold Outlet Branch Ports	21	1
QPPM12H18C	0-84169-00274-7	(2) 1" Male Cold Inlet/Outlet Main Ports and (1) 1" Male Hot Inlet Main Port, (12) 1/2" Male Hot Outlet Branch Ports, (18) 1/2" Male Cold Outlet Branch Ports,	21	1
QPPM15H21C	0-84169-00277-8	(2) 1" Male Cold Inlet/Outlet Main Ports and (1) 1" Male Hot Inlet Main Port, (15) 1/2" Male Hot Outlet Branch Ports, (21) 1/2" Male Cold Outlet Branch Ports	21	1
QPPM18H24C	0-84169-00608-0	(2) 1" Male Cold Inlet/Outlet Main Ports and (1) 1" Male Hot Inlet Main Port, (18) 1/2" Male Hot Outlet Branch Ports, (24) 1/2" Male Cold Outlet Branch Ports	21	1
PREASSEMBLED QICKPORT® MANIFOLDS WITHOUT VALVES FOR HOMES WITH WATER CONDITIONERS				
QPPM9H9C6NS	0-84169-00602-8	(1) 1" Male Cold Conditioned Inlet Main Port, (1) 1" Male Hot Conditioned Inlet Main Port and (1) 1" Male Cold Non-Conditioned Inlet Main Port, (9) 1/2" Male Hot Conditioned Outlet Branch Ports, (9) 1/2" Male Cold Conditioned Outlet Branch Ports, (6) 1/2" Male Cold Non-Conditioned Outlet Branch Ports	21	1
QPPM12H12C6NS	0-84169-00603-5	(1) 1" Male Cold Conditioned Inlet Main Port, (1) 1" Male Hot Conditioned Inlet Main Port and (1) 1" Male Cold Non-Conditioned Inlet Main Port, (12) 1/2" Male Hot Conditioned Outlet Branch Ports, (12) 1/2" Male Cold Conditioned Outlet Branch Ports, (6) 1/2" Male Cold Non-Conditioned Outlet Branch Ports	21	1
QPPM15H15C6NS	0-84169-00605-9	(1) 1" Male Cold Conditioned Inlet Main Port, (1) 1" Male Hot Conditioned Inlet Main Port and (1) 1" Male Cold Non-Conditioned Inlet Main Port, (15) 1/2" Male Hot Conditioned Outlet Branch Ports, (15) 1/2" Male Cold Conditioned Outlet Branch Ports, (6) 1/2" Male Cold Non-Conditioned Outlet Branch Ports	21	1
QPPM18H18C6NS	0-84169-00604-2	(1) 1" Male Cold Conditioned Inlet Main Port, (1) 1" Male Hot Conditioned Inlet Main Port and (1) 1" Male Cold Non-Conditioned Inlet Main Port, (18) 1/2" Male Hot Conditioned Outlet Branch Ports, (18) 1/2" Male Cold Conditioned Outlet Branch Ports, (6) 1/2" Male Cold Non-Conditioned Outlet Branch Ports	21	1

QICKPORT® MANIFOLD SYSTEM (CONTINUED)

PRODUCT NO.	UPC CODE	DESCRIPTION	CATEGORY	BAG QTY.
PREASSEMBLED QICKPORT® MANIFOLDS WITHOUT VALVES FOR HOMES WITH WATER CONDITIONERS (CONTINUED)				
QPPM21H21C6NS	0-84169-00609-7	(1) 1" Male Cold Conditioned Inlet Main Port, (1) 1" Male Hot Conditioned Inlet Main Port and (1) 1" Male Cold Non-Conditioned Inlet Main Port, (21) 1/2" Male Hot Conditioned Outlet Branch Ports, (21) 1/2" Male Cold Conditioned Outlet Branch Ports, (6) 1/2" Male Cold Non-Conditioned Outlet Branch Ports	21	1
PREASSEMBLED QICKPORT® MANIFOLDS WITH 1/2" PLASTIC BALL VALVES				
QPPM10-3	0-84169-68351-9	(2) 1" Male Cold Inlet/Outlet Main Ports and (2) 1" Male Hot Inlet/Outlet Main Ports, (5) 1/2" Male Hot Outlet Branch Ports, (5) 1/2" Male Cold Outlet Branch Ports, with (10) 1/2" QPBV3X Polymer Ball Valves	21	1
QPPM20-3	0-84169-68354-0	(2) 1" Male Cold Inlet/Outlet Main Ports and (2) 1" Male Hot Inlet/Outlet Main Ports, (10) 1/2" Male Hot Outlet Branch Ports, (10) 1/2" Male Cold Outlet Branch Ports, with (20) 1/2" QPBV3X Polymer Ball Valves	21	1
QPPM3H9C-3	0-84169-00267-9	(2) 1" Male Cold Inlet/Outlet Main Ports and (1) 1" Male Hot Inlet Main Port, (3) 1/2" Male Hot Outlet Branch Ports, (9) 1/2" Male Cold Outlet Branch Ports, with (12) 1/2" QPBV3X Polymer Ball Valves	21	1
QPPM6H12C-3	0-84169-00270-9	(2) 1" Male Cold Inlet/Outlet Main Ports and (1) 1" Male Hot Inlet Main Port, (6) 1/2" Male Hot Outlet Branch Ports, (12) 1/2" Male Cold Outlet Branch Ports, with (18) 1/2" QPBV3X Polymer Ball Valves	21	1
QPPM9H15C-3	0-84169-00273-0	(2) 1" Male Cold Inlet/Outlet Main Ports and (1) 1" Male Hot Inlet Main Port, (9) 1/2" Male Hot Outlet Branch Ports, (15) 1/2" Male Cold Outlet Branch Ports, with (24) 1/2" QPBV3X Polymer Ball Valves	21	1
QPPM12H18C-3	0-84169-00276-1	(2) 1" Male Cold Inlet/Outlet Main Ports and (1) 1" Male Hot Inlet Main Port, (12) 1/2" Male Hot Outlet Branch Ports, (18) 1/2" Male Cold Outlet Branch Ports, with (30) 1/2" QPBV3X Polymer Ball Valves	21	1
QPPM15H21C-3	0-84169-00279-2	(2) 1" Male Cold Inlet/Outlet Main Ports and (1) 1" Male Hot Inlet Main Port, (15) 1/2" Male Hot Outlet Branch Ports, (21) 1/2" Male Cold Outlet Branch Ports, with (36) 1/2" QPBV3X Polymer Ball Valves	21	1
QPPM18H24C-3	0-84169-11703-8	(2) 1" Male Cold Inlet/Outlet Main Ports and (1) 1" Male Hot Inlet Main Port, (18) 1/2" Male Hot Outlet Branch Ports, (24) 1/2" Male Cold Outlet Branch Ports with (42) 1/2" QPBV3X Polymer Ball Valves	21	1
PREASSEMBLED QICKPORT® MANIFOLDS WITH 1/2" PLASTIC BALL VALVES FOR HOMES WITH WATER CONDITIONERS				
QPPM9H9C6NS-3	0-84169-00619-6	(1) 1" Male Cold Conditioned Inlet Main Port, (1) 1" Male Hot Conditioned Inlet Main Port and (1) 1" Male Cold Non-Conditioned Inlet Main Port, (9) 1/2" Male Hot Conditioned Outlet Branch Ports, (9) 1/2" Male Cold Conditioned Outlet Branch Ports, (6) 1/2" Male Cold Non-Conditioned Outlet Branch Ports with (24) 1/2" QPBV3X Polymer Ball Valves	21	1
QPPM12H12C6NS-3	0-84169-00611-0	(1) 1" Male Cold Conditioned Inlet Main Port, (1) 1" Male Hot Conditioned Inlet Main Port and (1) 1" Male Cold Non-Conditioned Inlet Main Port, (12) 1/2" Male Hot Conditioned Outlet Branch Ports, (12) 1/2" Male Cold Conditioned Outlet Branch Ports, (6) 1/2" Male Cold Non-Conditioned Outlet Branch Ports with (30) 1/2" QPBV3X Polymer Ball Valves	21	1
QPPM15H15C6NS-3	0-84169-00613-4	(1) 1" Male Cold Conditioned Inlet Main Port, (1) 1" Male Hot Conditioned Inlet Main Port and (1) 1" Male Cold Non-Conditioned Inlet Main Port, (15) 1/2" Male Hot Conditioned Outlet Branch Ports, (15) 1/2" Male Cold Conditioned Outlet Branch Ports, (6) 1/2" Male Cold Non-Conditioned Outlet Branch Ports with (36) 1/2" QPBV3X Polymer Ball Valves	21	1
QPPM18H18C6NS-3	0-84169-00615-8	(1) 1" Male Cold Conditioned Inlet Main Port, (1) 1" Male Hot Conditioned Inlet Main Port and (1) 1" Male Cold Non-Conditioned Inlet Main Port, (18) 1/2" Male Hot Conditioned Outlet Branch Ports, (18) 1/2" Male Cold Conditioned Outlet Branch Ports, (6) 1/2" Male Cold Non-Conditioned Outlet Branch Ports with (42) 1/2" QPBV3X Polymer Ball Valves	21	1
QPPM21H21C6NS-3	0-84169-00617-2	(1) 1" Male Cold Conditioned Inlet Main Port, (1) 1" Male Hot Conditioned Inlet Main Port and (1) 1" Male Cold Non-Conditioned Inlet Main Port, (21) 1/2" Male Hot Conditioned Outlet Branch Ports, (21) 1/2" Male Cold Conditioned Outlet Branch Ports, (6) 1/2" Male Cold Non-Conditioned Outlet Branch Ports with (48) 1/2" QPBV3X Polymer Ball Valves	21	1

QICKPORT® MANIFOLD SYSTEM (CONTINUED)

Unassembled QuickPort



Polymer Manifolds Without Valves (QKIPSP)

Add-A-Port® Polymer Manifold Components



Coupling (QC55FQP)



Tee (QT555TQP)



Elbow (QE55TQP)

QuickPort 1" Inlet and Outlet Connections



XL Brass Adapter - Barb x Brass Swivel (QQSFC45GX)



XL Brass Adapter - MIP x Brass Swivel (QQTFC45GX)



Polymer Swivel Adapter - 3/4" CR Barb x 1" Brass Swivel (QQPSFC45X)



Polymer Swivel Ball Valve (QPBV3X)



FPT Female Adapter x Nominal Tube - Nut-Ring-Cone (QFNCR4QP)



XL Brass Coupling - 1" Brass Swivel x 1" Brass Swivel (MANCOUPLINGG)



XL Brass Cap (QTC5FBG)

PRODUCT NO.	UPC CODE	DESCRIPTION	CATEGORY	BAG QTY.	CARTON QTY.
UNASSEMBLED QICKPORT® POLYMER MANIFOLDS WITHOUT VALVES					
QKIPSP	0-84169-67157-8	QuickPort Manifold - Unassembled, Less Valves	21	1	25
ADD-A-PORT® POLYMER MANIFOLD COMPONENTS					
QT553TQP	0-84169-67739-6	QuickPort Polymer Tee - 1" x 1" x 1/2"	21	1	25
QT555TQP	0-84169-67166-0	QuickPort Polymer Tee - 1"	21	1	15
QE53TQP	0-84169-67740-2	QuickPort Polymer Elbow - 1" x 1/2"	21	1	25
QE54TQP	0-84169-68481-3	QuickPort Polymer Elbow - 1" x 3/4"	21	1	25
QE55TQP	0-84169-67161-5	QuickPort Polymer Elbow - 1"	21	1	25
QC55FQP	0-84169-67699-3	QuickPort Polymer Coupling - 1"	21	1	25
QICKPORT® 1" INLET AND OUTLET CONNECTIONS					
QQSFC45GX	0-84169-01668-3	(Crimp) XL Brass Swivel Adapter - 3/4" Barb x 1" FPT Brass Swivel Nut	12C	1	50
QQSFC55GX	0-84169-01669-0	(Crimp) XL Brass Swivel Adapter - 1" Barb x 1" FPT Brass Swivel Nut	12C	1	50
QQTFC45GX	0-84169-01667-6	XL Brass Swivel Adapter - 3/4" MIP x 1" FPT Brass Swivel Nut	12C	1	50
QQPSFC45X	0-84169-01325-5	(Crimp) CR Polymer Swivel Adapter - 3/4" Barb x 1" FPT Brass Swivel Nut	28A	100	500
QQPSFC55X	0-84169-01326-2	(Crimp) CR Polymer Swivel Adapter - 1" Barb x 1" FPT Brass Swivel Nut	28A	100	500
QFNCR4QP	0-84169-67377-0	QuickPort - 1" Female Thread x 3/4" Nominal Pipe - Nut-Ring-Cone	21	1	50
MANCOUPLINGG	0-84169-01670-6	QuickPort XL Brass 1" Swivel Coupling	21	1	50
QTC5FBG	0-84169-01444-3	QuickPort XL Brass 1" Cap	21	1	100
QICKPORT® OUTLET VALVES - POLYMER					
QPBV2X	0-84169-68025-9	(Crimp) QuickPort Polymer Ball Valve - 3/8" Barb x 1/2" FPT Plastic Swivel Nut	21	25	100
QPBV3X	0-84169-67981-9	(Crimp) QuickPort Polymer Ball Valve - 1/2" Barb x 1/2" FPT Plastic Swivel Nut	21	25	100

QICKPORT® MANIFOLD SYSTEM (CONTINUED)

QickPort 1/2" Outlet Connections



FPT Female Adapter x
Nominal Tube – Nut-Ring-
Cone (QAFA33FQP)

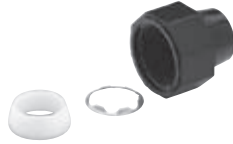

FPT Female Adapter x
Nominal Tube – Nut-Ring-
Cone (QFNCR2QP)

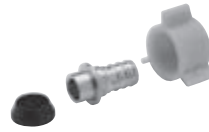

XL Brass Barb x FPT Swivel
Adapter with Plastic Nut
(QQSFC33GXP)



Polymer Swivel Adapter –
3/8" Barb x 1/2" Female NPT
(QQPSFC23X)

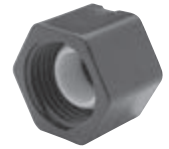

Cap
(QTC3FQP)

QickPort Accessories



Mounting Bracket
(QMBP)



Manifold Indicator Labels
(QKLABELS)



Access Panel Door
- 14" x 29" (QKPANEL29)



Access Panel Door
- 14" x 38" (QKPANEL38)

PRODUCT NO.	UPC CODE	DESCRIPTION	CATEGORY	BAG QTY.	CARTON QTY.
QICKPORT® 1/2" OUTLET CONNECTIONS					
QAFA33FQP	0-84169-67849-2	QickPort – 1/2" FPT Female Adapter x 1/2" Nominal Pipe – Nut-Ring-Cone	21	1	50
QFNCR2QP	0-84169-67149-3	QickPort – 1/2" Female Thread x 3/8" Nominal Pipe – Nut-Ring-Cone	21	1	100
QQSFC23GXP	0-84169-01664-5	(Crimp) XL Brass Swivel Adapter – 3/8" Barb x 1/2" FPT Plastic Swivel Nut	12C	100	500
QQSFC33GXP	0-84169-01665-2	(Crimp) XL Brass Swivel Adapter – 1/2" Barb x 1/2" FPT Plastic Swivel Nut	12C	100	500
QQPSFC23X	0-84169-68528-5	(Crimp) CR Polymer Swivel Adapter – 3/8" Barb x 1/2" FPT Plastic Swivel Nut	28A	100	500
QQPSFC33X	0-84169-68529-2	(Crimp) CR Polymer Swivel Adapter – 1/2" Barb x 1/2" FPT Plastic Swivel Nut	28A	100	500
QTC3FQP	0-84169-67167-7	QickPort Polymer Cap – 1/2"	21	1	100
QICKPORT® ACCESSORIES					
QPMB	0-84169-68204-8	Preassembled QickPort Manifold – Between Studs Metal Mounting Bracket	21	1	-
QMBP	0-84169-67158-5	QickPort – Dual Manifold Mounting Bracket (Two required to mount two QKIPSP side by side)	21	1	10
QMBPC	0-84169-68500-1	QickPort – Single Manifold Mounting Bracket (Two required to mount one QKIPSP)	21	1	25
QKLABELS	0-84169-43402-9	QickPort – Manifold Indicator Labels	21	1	50
QKPANEL29	0-84169-67844-7	QickPort Access Panel Door – 14" x 29"	21	Each	-
QKPANEL38	0-84169-67845-4	QickPort Access Panel Door – 14" x 38"	21	Each	-
QKPANEL54	0-84169-68601-5	QickPort Access Panel Door – 14" x 54"	21	Each	-

(CRIMP) COPPER MANIFOLDS

Copper manifolds reduce the number of fittings to streamline a potable plumbing system for home run or multi-port tee method installations.



Copper Manifold – 3/4" XL Brass PEX Inlet, Closed End, and 1/2" XL Brass PEX Outlets (QCM43-4GX)

PRODUCT NO.	UPC CODE	DESCRIPTION	CATEGORY	BAG QTY.	CARTON QTY.
(CRIMP) COPPER MANIFOLDS – 3/4" XL BRASS BARB INLET, CLOSED END, AND 1/2" XL BRASS BARB OUTLETS					
QCM43-4GX	0-84169-01774-1	(Crimp) Copper Manifold w/XL Brass Conn – 3/4" Barb x Closed with 4 (1/2") Barb Outlets	18D	1	25
QCM43-6GX	0-84169-01775-8	(Crimp) Copper Manifold w/XL Brass Conn – 3/4" Barb x Closed with 6 (1/2") Barb Outlets	18D	1	25
QCM43-8GX	0-84169-01776-5	(Crimp) Copper Manifold w/XL Brass Conn – 3/4" Barb x Closed with 8 (1/2") Barb Outlets	18D	1	25
QCM43-12GX	0-84169-01777-2	(Crimp) Copper Manifold w/XL Brass Conn – 3/4" Barb x Closed with 12 (1/2") Barb Outlets	18D	1	25

(CRIMP) XL BRASS/COPPER FITTINGS

With over 30 years of installations, the Zurn PEX XL brass fittings are a reliable joining method for flexible piping.



Tee (QQT333GX)

PRODUCT NO.	UPC CODE	DESCRIPTION	CATEGORY	BAG QTY.	CARTON QTY.
(CRIMP) XL BRASS TEES – SMALL DIAMETER					
QQT222GX	0-84169-01650-8	(Crimp) XL Brass Tee – 3/8" Barb	12C	100	1000
QQT333GX	0-84169-01651-5	(Crimp) XL Brass Tee – 1/2" Barb	12C	50	500
QQT334GX	0-84169-01652-2	(Crimp) XL Brass Tee – 1/2" Barb x 1/2" Barb x 3/4" Barb	12C	25	250
QQT433GX	0-84169-01653-9	(Crimp) XL Brass Tee – 3/4" Barb x 1/2" Barb x 1/2" Barb	12C	50	250
QQT434GX	0-84169-01654-6	(Crimp) XL Brass Tee – 3/4" Barb x 1/2" Barb x 3/4" Barb	12C	25	250
QQT443GX	0-84169-01655-3	(Crimp) XL Brass Tee – 3/4" Barb x 3/4" Barb x 1/2" Barb	12C	50	250
QQT444GX	0-84169-01656-0	(Crimp) XL Brass Tee – 3/4" Barb	12C	50	250
QQT544GX	0-84169-01657-7	(Crimp) XL Brass Tee – 1" Barb x 3/4" Barb x 3/4" Barb	12C	25	100
QQT553GX	0-84169-01658-4	(Crimp) XL Brass Tee – 1" Barb x 1" Barb x 1/2" Barb	12C	25	100
QQT554GX	0-84169-01660-7	(Crimp) XL Brass Tee – 1" Barb x 1" Barb x 3/4" Barb	12C	25	100
QQT555GX	0-84169-01661-4	(Crimp) XL Brass Tee – 1" Barb	12C	25	100

XL BRASS/COPPER FITTINGS (CONTINUED)



XL Brass Tees (QQT777GX)

PRODUCT NO.	UPC CODE	DESCRIPTION	CATEGORY	BAG QTY.	CARTON QTY.
(CRIMP) XL BRASS TEES – LARGE DIAMETER					
QQT654GX	0-84169-11553-9	(Crimp) XL Brass Tee – 1-1/4" Barb x 1" Barb x 3/4" Barb	12D	5	100
QQT663GX	0-84169-01746-8	(Crimp) XL Brass Tee – 1-1/4" Barb x 1-1/4" Barb x 1/2" Barb	12D	10	100
QQT664GX	0-84169-01480-1	(Crimp) XL Brass Tee – 1-1/4" Barb x 1-1/4" Barb x 3/4" Barb	12D	10	100
QQT655GX	0-84169-02031-4	(Crimp) XL Brass Tee – 1-1/4" Barb x 1" Barb x 1" Barb	12D	10	80
QQT665GX	0-84169-02030-7	(Crimp) XL Brass Tee – 1-1/4" Barb x 1-1/4" Barb x 1" Barb	12D	10	80
QQT666GX	0-84169-01481-8	(Crimp) XL Brass Tee – 1-1/4" Barb	12D	10	80
QQT754GX	0-84169-11562-1	(Crimp) XL Brass Tee – 1-1/2" Barb x 1" Barb x 3/4" Barb	12D	5	40
QQT755GX	0-84169-11554-6	(Crimp) XL Brass Tee – 1-1/2" Barb x 1" Barb x 1" Barb	12D	5	40
QQT764GX	0-84169-11563-8	(Crimp) XL Brass Tee – 1-1/2" Barb x 1-1/4" Barb x 3/4" Barb	12D	5	40
QQT765GX	0-84169-02067-3	(Crimp) XL Brass Tee – 1-1/2" Barb x 1-1/4" Barb x 1" Barb	12D	5	75
QQT766GX	0-84169-11565-2	(Crimp) XL Brass Tee – 1-1/2" Barb x 1-1/4" Barb x 1-1/4" Barb	12D	5	40
QQT773GX	0-84169-02068-0	(Crimp) XL Brass Tee – 1-1/2" Barb x 1-1/2" Barb x 1/2" Barb	12D	10	100
QQT774GX	0-84169-01489-4	(Crimp) XL Brass Tee – 1-1/2" Barb x 1-1/2" Barb x 3/4" Barb	12D	10	100
QQT775GX	0-84169-01490-0	(Crimp) XL Brass Tee – 1-1/2" Barb x 1-1/2" Barb x 1" Barb	12D	10	100
QQT776GX	0-84169-02032-1	(Crimp) XL Brass Tee – 1-1/2" Barb x 1-1/2" Barb x 1-1/4" Barb	12D	5	75
QQT777GX	0-84169-01491-7	(Crimp) XL Brass Tee – 1-1/2" Barb	12D	10	100
QQT874GX	0-84169-11566-9	(Crimp) XL Brass Tee – 2" Barb x 1-1/2" Barb x 3/4" Barb	12D	5	40
QQT875GX	0-84169-11567-6	(Crimp) XL Brass Tee – 2" Barb x 1-1/2" Barb x 1" Barb	12D	5	40
QQT876GX	0-84169-11568-3	(Crimp) XL Brass Tee – 2" Barb x 1-1/2" Barb x 1-1/4" Barb	12D	5	40
QQT877GX	0-84169-11555-3	(Crimp) XL Brass Tee – 2" Barb x 1-1/2" Barb x 1-1/2" Barb	12D	5	40
QQT883GX	0-84169-02033-8	(Crimp) XL Brass Tee – 2" Barb x 2" Barb x 1/2" Barb	12D	5	50
QQT884GX	0-84169-02069-7	(Crimp) XL Brass Tee – 2" Barb x 2" Barb x 3/4" Barb	12D	5	50
QQT885GX	0-84169-01500-6	(Crimp) XL Brass Tee – 2" Barb x 2" Barb x 1" Barb	12D	5	60
QQT886GX	0-84169-11556-0	(Crimp) XL Brass Tee – 2" Barb x 2" Barb x 1-1/4" Barb	12D	5	40
QQT887GX	0-84169-02070-3	(Crimp) XL Brass Tee – 2" Barb x 2" Barb x 1-1/2" Barb	12D	5	40
QQT888GX	0-84169-01497-9	(Crimp) XL Brass Tee – 2" Barb	12D	5	40

XL BRASS/COPPER FITTINGS (CONTINUED)



Elbow (QQE33GX)



Male Elbow (QQE33BTGX)



Drop Ear Elbow (QQDE33BFGX)

PRODUCT NO.	UPC CODE	DESCRIPTION	CATEGORY	BAG QTY.	CARTON QTY.
(CRIMP) XL BRASS ELBOWS – SMALL DIAMETER					
QQE33GX	0-84169-01639-3	(Crimp) XL Brass Elbow – 1/2" Barb	12C	50	250
QQE43GX	0-84169-01640-9	(Crimp) XL Brass Elbow – 3/4" Barb x 1/2" Barb	12C	25	150
QQE44GX	0-84169-01641-6	(Crimp) XL Brass Elbow – 3/4" Barb	12C	50	250
QQE55GX	0-84169-01643-0	(Crimp) XL Brass Elbow – 1" Barb	12C	25	100
QQE33BTGX	0-84169-01638-6	(Crimp) XL Brass Male Elbow – 1/2" Barb x 1/2" MPT	12C	25	150
QQDE33BFGX	0-84169-01437-5	(Crimp) XL Brass Drop Ear Elbow – 1/2" Barb x 1/2" FPT	12C	10	50
QQDE44BFGX	0-84169-01438-2	(Crimp) XL Brass Drop Ear Elbow – 3/4" Barb x 3/4" FPT	12C	10	50



Swivel Elbow (QQE33BSGX)



Elbow (QQE88GX)



45° Elbow (QQE8845GX)

PRODUCT NO.	UPC CODE	DESCRIPTION	CATEGORY	BAG QTY.	CARTON QTY.
(CRIMP) XL BRASS SWIVEL ELBOWS – SMALL DIAMETER					
QQE33BSGX	0-84169-01671-3	(Crimp) XL Brass Swivel Elbow – 1/2" Barb x 1/2" FPT Brass Swivel Nut	12C	50	250
QQE33BSGXP	0-84169-01801-4	(Crimp) XL Brass Swivel Elbow – 1/2" Barb x 1/2" FPT Plastic Swivel Nut	12C	50	250
(CRIMP) XL BRASS ELBOWS – LARGE DIAMETER					
QQE66GX	0-84169-01477-1	(Crimp) XL Brass Elbow – 1-1/4" Barb	12D	10	100
QQE77GX	0-84169-01486-3	(Crimp) XL Brass Elbow – 1-1/2" Barb	12D	10	100
QQE88GX	0-84169-01496-2	(Crimp) XL Brass Elbow – 2" Barb	12D	5	40
(CRIMP) XL 45° BRASS ELBOWS – LARGE DIAMETER					
QQE7745GX	0-84169-11570-6	(Crimp) XL Brass 45° Elbow – 1-1/2" x 1-1/2" Barb	12D	10	40
QQE8845GX	0-84169-11571-3	(Crimp) XL Brass 45° Elbow – 2" x 2" Barb	12D	10	40

XL BRASS/COPPER FITTINGS (CONTINUED)



Coupling – Small Diameter (QQC33GX)



Coupling – Large Diameter (QQC88GX)

PRODUCT NO.	UPC CODE	DESCRIPTION	CATEGORY	BAG QTY.	CARTON QTY.
(CRIMP) XL BRASS COUPLINGS – SMALL DIAMETER					
QQC22GX	0-84169-01631-7	(Crimp) XL Brass Coupling – 3/8" Barb	12C	50	500
QQC32GX	0-84169-01632-4	(Crimp) XL Brass Coupling – 1/2" Barb x 3/8" Barb	12C	50	500
QQC33GX	0-84169-01633-1	(Crimp) XL Brass Coupling – 1/2" Barb	12C	50	500
QQC43GX	0-84169-01634-8	(Crimp) XL Brass Coupling – 3/4" Barb x 1/2" Barb	12C	50	500
QQC44GX	0-84169-01635-5	(Crimp) XL Brass Coupling – 3/4" Barb	12C	50	250
QQC54GX	0-84169-01636-2	(Crimp) XL Brass Coupling – 1" Barb x 3/4" Barb	12C	50	250
QQC55GX	0-84169-01637-9	(Crimp) XL Brass Coupling – 1" Barb	12C	50	250
(CRIMP) XL BRASS COUPLINGS – LARGE DIAMETER					
QQC64GX	0-84169-02064-2	(Crimp) XL Brass Coupling – 1-1/4" Barb x 3/4" Barb	12D	10	80
QQC65GX	0-84169-01475-7	(Crimp) XL Brass Coupling – 1-1/4" Barb x 1" Barb	12D	10	50
QQC66GX	0-84169-01476-4	(Crimp) XL Brass Coupling – 1-1/4" Barb	12D	10	100
QQC74GX	0-84169-02065-9	(Crimp) XL Brass Coupling – 1-1/2" Barb x 3/4" Barb	12D	10	100
QQC75GX	0-84169-02066-6	(Crimp) XL Brass Coupling – 1-1/2" Barb x 1" Barb	12D	10	100
QQC76GX	0-84169-01484-9	(Crimp) XL Brass Coupling – 1-1/2" Barb x 1-1/4" Barb	12D	10	100
QQC77GX	0-84169-01485-6	(Crimp) XL Brass Coupling – 1-1/2" Barb	12D	10	100
QQC85GX	0-84169-11551-5	(Crimp) XL Brass Coupling – 2" Barb x 1" Barb	12D	5	40
QQC86GX	0-84169-11552-2	(Crimp) XL Brass Coupling – 2" Barb x 1-1/4" Barb	12D	5	40
QQC87GX	0-84169-01494-8	(Crimp) XL Brass Coupling – 2" Barb x 1-1/2" Barb	12D	5	40
QQC88GX	0-84169-01495-5	(Crimp) XL Brass Coupling – 2" Barb	12D	5	40

XL BRASS/COPPER FITTINGS (CONTINUED)



Sweat Adapter (QQ700X)



Sweat Adapter - Large Diameter (QQ1050GX)

PRODUCT NO.	UPC CODE	DESCRIPTION	CATEGORY	BAG QTY.	CARTON QTY.
(CRIMP) SWEAT ADAPTERS - SMALL DIAMETER					
QQ650CX	0-84169-00703-2	(Crimp) Copper Male Sweat Adapter - 1/2" Male Sweat x 1/2" Barb	18A	50	500
QQ675CX	0-84169-00704-9	(Crimp) Copper Male Sweat Adapter - 3/4" Male Sweat x 3/4" Barb	18A	50	250
QQ700CX	0-84169-00705-6	(Crimp) Copper Male Sweat Adapter - 1" Male Sweat x 1" Barb	18A	25	100
QQ750CX	0-84169-00753-7	(Crimp) Copper Female Sweat Adapter - 1/2" Female Sweat x 1/2" Barb	18A	50	500
QQ770CX	0-84169-00754-4	(Crimp) Copper Female Sweat Adapter - 3/4" Female Sweat x 1/2" Barb	18A	25	100
QQ775CX	0-84169-00755-1	(Crimp) Copper Female Sweat Adapter - 3/4" Female Sweat x 3/4" Barb	18A	50	250
QQ800CX	0-84169-00756-8	(Crimp) Copper Female Sweat Adapter - 1" Female Sweat x 1" Barb	18A	25	100
QQ650GX	0-84169-11677-2	(Crimp) XL Brass Male Sweat Adapter - 1/2" Male Sweat x 1/2" Barb	18A	50	500
QQ675GX	0-84169-11678-9	(Crimp) XL Brass Male Sweat Adapter - 3/4" Male Sweat x 3/4" Barb	18A	50	250
QQ700GX	0-84169-11514-0	(Crimp) XL Brass Male Sweat Adapter - 1" Male Sweat x 1" Barb	18A	25	100
QQ750GX	0-84169-11679-6	(Crimp) XL Brass Female Sweat Adapter - 1/2" Female Sweat x 1/2" Barb	18A	50	500
QQ770GX	0-84169-11680-2	(Crimp) XL Brass Female Sweat Adapter - 3/4" Female Sweat x 1/2" Barb	18A	25	100
QQ775GX	0-84169-11681-9	(Crimp) XL Brass Female Sweat Adapter - 3/4" Female Sweat x 3/4" Barb	18A	50	250
QQ800GX	0-84169-11515-7	(Crimp) XL Brass Female Sweat Adapter - 1" Female Sweat x 1" Barb	18A	25	100
(CRIMP) XL BRASS SWEAT ADAPTERS - LARGE DIAMETER					
QQ812GX	0-84169-01474-0	(Crimp) XL Brass Female Sweat Adapter - 1-1/4" Female Sweat x 1-1/4" Barb	12D	10	50
QQ950GX	0-84169-01483-2	(Crimp) XL Brass Female Sweat Adapter - 1-1/2" Female Sweat x 1-1/2" Barb	12D	10	50
QQ1050GX	0-84169-01493-1	(Crimp) XL Brass Female Sweat Adapter - 2" Female Sweat x 2" Barb	12D	5	40
QQ712GX	0-84169-02063-5	(Crimp) XL Brass Male Sweat Adapter - 1-1/4" Male Sweat x 1-1/4" Barb	12D	10	100
QQ900GX	0-84169-02034-5	(Crimp) XL Brass Male Sweat Adapter - 1-1/2" Male Sweat x 1-1/2" Barb	12D	5	100
QQ975GX	0-84169-02060-4	(Crimp) XL Brass Male Sweat Adapter - 2" Male Sweat x 2" Barb	12D	5	100

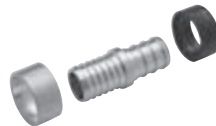

XL Brass Transition Coupling
- Zurn PEX to Polybutylene (QQC33CGXNPK1)

PRODUCT NO.	UPC CODE	DESCRIPTION	CATEGORY	BAG QTY.	CARTON QTY.
(CRIMP) XL BRASS TRANSITIONAL FITTINGS (ZURN PEX TO POLYBUTYLENE)					
QQC33CGXNPK1	0-84169-11580-5	(Crimp) XL Brass Transition Coupling - 1/2" CTS PEX x 1/2" CTS Polybutylene	18A	10	270
QQC44CGXNPK1	0-84169-11581-2	(Crimp) XL Brass Transition Coupling - 3/4" CTS PEX x 3/4" CTS Polybutylene	18A	10	270

XL BRASS/COPPER FITTINGS (CONTINUED)



Male Adapter
(QQMC33GX)



Male Adapter - Large Diameter
(QQMC88GX)



Female Swivel Adapter
(QQSFC44GX)

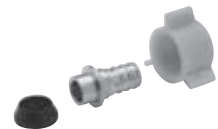

Female Swivel Adapter
(QQSFC33GXP)



Female Non Swivel Adapters
- Small Diameter (QQUFC34GX)



Female Non Swivel Adapters
- Large Diameter (QQUFC77GX)

PRODUCT NO.	UPC CODE	DESCRIPTION	CATEGORY	BAG QTY.	CARTON QTY.
(CRIMP) XL BRASS MALE ADAPTERS					
QQMC33GX	0-84169-01644-7	(Crimp) XL Brass Male Adapter - 1/2" Barb x 1/2" MPT	12C	50	250
QQMC34GX	0-84169-01645-4	(Crimp) XL Brass Male Adapter - 1/2" Barb x 3/4" MPT	12C	50	250
QQMC43GX	0-84169-01646-1	(Crimp) XL Brass Male Adapter - 3/4" Barb x 1/2" MPT	12C	25	250
QQMC44GX	0-84169-01647-8	(Crimp) XL Brass Male Adapter - 3/4" Barb x 3/4" MPT	12C	50	250
QQMC45GX	0-84169-01648-5	(Crimp) XL Brass Male Adapter - 3/4" Barb x 1" MPT	12C	25	100
QQMC54GX	0-84169-01649-2	(Crimp) XL Brass Male Adapter - 1" Barb x 3/4" MPT	12C	25	100
QQMC55GX	0-84169-01676-8	(Crimp) XL Brass Male Adapter - 1" Barb x 1" MPT	12C	25	100
(CRIMP) XL BRASS MALE ADAPTERS - LARGE DIAMETER					
QQMC65GX	0-84169-02036-9	(Crimp) XL Brass Male Adapter - 1-1/4" Barb x 1" MPT	12D	10	100
QQMC66GX	0-84169-01478-8	(Crimp) XL Brass Male Adapter - 1-1/4" Barb x 1-1/4" MPT	12D	10	100
QQMC77GX	0-84169-01487-0	(Crimp) XL Brass Male Adapter - 1-1/2" Barb x 1-1/2" MPT	12D	10	100
QQMC88GX	0-84169-01498-6	(Crimp) XL Brass Male Adapter - 2" Barb x 2" MPT	12D	5	40
(CRIMP) XL BRASS SWIVEL ADAPTERS					
QQSFC23GXP	0-84169-01664-5	(Crimp) XL Brass Swivel Adapter - 3/8" Barb x 1/2" FPT Plastic Swivel Nut	12C	100	500
QQSFC33GXP	0-84169-01665-2	(Crimp) XL Brass Swivel Adapter - 1/2" Barb x 1/2" FPT Plastic Swivel Nut	12C	100	500
QQSFC44GX	0-84169-01666-9	(Crimp) XL Brass Swivel Adapter - 3/4" Barb x 3/4" FPT Brass Swivel Nut	12C	50	250
QQSFC45GX	0-84169-01668-3	(Crimp) XL Brass Swivel Adapter - 3/4" Barb x 1" FPT Brass Swivel Nut	12C	1	50
QQSFC55GX	0-84169-01669-0	(Crimp) XL Brass Swivel Adapter - 1" Barb x 1" FPT Brass Swivel Nut	12C	1	50
(CRIMP) XL BRASS FEMALE ADAPTERS - SMALL DIAMETER					
QQUFC33GX	0-84169-01439-9	(Crimp) XL Brass Female Adapter - 1/2" Barb x 1/2" FPT	12C	50	250
QQUFC34GX	0-84169-01440-5	(Crimp) XL Brass Female Adapter - 1/2" Barb x 3/4" FPT	12C	50	250
QQUFC44GX	0-84169-01441-2	(Crimp) XL Brass Female Adapter - 3/4" Barb x 3/4" FPT	12C	50	250
QQUFC55GX	0-84169-01442-9	(Crimp) XL Brass Female Adapter - 1" Barb x 1" FPT	12C	25	100
(CRIMP) XL BRASS FEMALE ADAPTERS - LARGE DIAMETER					
QQUFC66GX	0-84169-01482-5	(Crimp) XL Brass Female Adapter - 1-1/4" Barb x 1-1/4" FPT	12D	10	50
QQUFC77GX	0-84169-01492-4	(Crimp) XL Brass Female Adapter - 1-1/2" Barb x 1-1/2" FPT	12D	10	50
QQUFC88GX	0-84169-11561-4	(Crimp) XL Brass Female Adapter - 2" Barb x 2" FPT	12D	10	50

XL BRASS/COPPER FITTINGS (CONTINUED)



Copper Stubout Elbow (QSTUBLXX)



Copper Stubout Elbow (QSTUBLXXF)



Copper Stubout Elbow (QSTUBL6XX)

PRODUCT NO.	UPC CODE	DESCRIPTION	CATEGORY	BAG QTY.	CARTON QTY.
(CRIMP) COPPER STUBOUTS					
QSTUBLXX	0-84169-48260-0	(Crimp) Copper Stubout – 8" Elbow – 1/2" Barb x 1/2" Nominal	18A	50	50
QSTUBLXX4	0-84169-01292-0	(Crimp) Copper Stubout – 8" Elbow – 3/4" Barb x 3/4" Nominal	18A	25	50
QSTUBLXX5	0-84169-01293-7	(Crimp) Copper Stubout – 8" Elbow – 1" Barb x 1" Nominal	18A	25	50
QSTUBLXXF	0-84169-67903-1	(Crimp) Copper Stubout – 8" Elbow – 1/2" Barb x 1/2" Nominal with Nailing Flange	18A	50	50
QSTUBL6XX	0-84169-48261-7	(Crimp) Copper Stubout – 6" Elbow – 1/2" Barb x 1/2" Nominal	18A	50	50
QSTUB12XX	0-84169-68931-3	(Crimp) Copper Stubout – 12" Straight – 1/2" Barb x 1/2" Nominal	18A	100	100



Copper Elbow (QQFCEA23)



Copper Elbow (QQMCEA23S)



Copper Elbow (QQMCEA44)

PRODUCT NO.	UPC CODE	DESCRIPTION	CATEGORY	BAG QTY.	CARTON QTY.
(CRIMP) COPPER SWEAT ELBOWS – TUB/SHOWER					
QQFCEA23	0-84169-67907-9	(Crimp) Copper Female Sweat Elbow 1-5/8"L – 3/8" Barb x 1/2" Female Sweat	18A	10	100
QQFCEA33	0-84169-67908-6	(Crimp) Copper Female Sweat Elbow 1-5/8"L – 1/2" Barb x 1/2" Female Sweat	18A	10	100
QQFCEA44	0-84169-67909-3	(Crimp) Copper Female Sweat Elbow 2"L – 3/4" Barb x 3/4" Female Sweat	18A	10	100
QQMCEA23S	0-84169-67938-3	(Crimp) Copper Male Sweat Elbow 1-5/8"L – 3/8" Barb x 1/2" Male Sweat	18A	10	100
QQMCEA33S	0-84169-67939-0	(Crimp) Copper Male Sweat Elbow 1-5/8"L – 1/2" Barb x 1/2" Male Sweat	18A	10	100
QQMCEA23	0-84169-67904-8	(Crimp) Copper Male Sweat Elbow 4"L – 3/8" Barb x 1/2" Male Sweat	18A	10	100
QQMCEA33	0-84169-67905-5	(Crimp) Copper Male Sweat Elbow 4"L – 1/2" Barb x 1/2" Male Sweat	18A	10	100
QQMCEA44	0-84169-67906-2	(Crimp) Copper Male Sweat Elbow 6"L – 3/4" Barb x 3/4" Male Sweat	18A	10	100

XL BRASS/COPPER FITTINGS (CONTINUED)



Plug – Small Diameter (QQP3GX)



Plug – Large Diameter (QQP6GX)

PRODUCT NO.	UPC CODE	DESCRIPTION	CATEGORY	BAG QTY.	CARTON QTY.
(CRIMP) XL BRASS PLUGS – SMALL DIAMETER					
QQP2GX	0-84169-01433-7	(Crimp) XL Brass Plug – 3/8" Barb	12C	100	1000
QQP3GX	0-84169-01434-4	(Crimp) XL Brass Plug – 1/2" Barb	12C	100	1000
QQP4GX	0-84169-01435-1	(Crimp) XL Brass Plug – 3/4" Barb	12C	100	500
QQP5GX	0-84169-01436-8	(Crimp) XL Brass Plug – 1" Barb	12C	50	250
(CRIMP) XL BRASS PLUGS – LARGE DIAMETER					
QQP6GX	0-84169-01479-5	(Crimp) XL Brass Plug – 1-1/4" Barb	12D	10	50
QQP7GX	0-84169-01488-7	(Crimp) XL Brass Plug – 1-1/2" Barb	12D	10	50
QQP8GX	0-84169-01499-3	(Crimp) XL Brass Plug – 2" Barb	12D	5	40



Test Plug (QXP3XP)

PRODUCT NO.	UPC CODE	DESCRIPTION	CATEGORY	BAG QTY.	CARTON QTY.
(CRIMP) TEMPORARY TEST PLUGS – PLASTIC					
QXP2XP	0-84169-67891-1	(Crimp) Temporary Test Plug – Plastic – 3/8" Barb	12A	100	1000
QXP3XP	0-84169-67768-6	(Crimp) Temporary Test Plug – Plastic – 1/2" Barb	12A	100	1000
QXP4XP	0-84169-67892-8	(Crimp) Temporary Test Plug – Plastic – 3/4" Barb	12A	100	500
QXP5XP	0-84169-67893-5	(Crimp) Temporary Test Plug – Plastic – 1" Barb	12A	50	250



Water Heater Connector (S6713NB18GX)

PRODUCT NO.	UPC CODE	DESCRIPTION	CATEGORY	BAG QTY.	CARTON QTY.
(CRIMP) COPPER WATER HEATER CONNECTOR					
S6713NB18GX	0-84169-01663-8	(Crimp) Water Heater Connector – 3/4" FPT x 3/4" XL Brass Barb – 18" Long	18C	25	25

(CRIMP) QICKSERT CR® FITTINGS

The durable QickSert CR polymer material provides corrosion and chemical/chlorine resistance, ideal for aggressive water environments. For use with Zurn PEX® potable (non-barrier) piping.



Polymer Couplings

PRODUCT NO.	UPC CODE	DESCRIPTION	CATEGORY	BAG QTY.	CARTON QTY.
(CRIMP) QICKSERT CR POLYMER COUPLINGS					
QQPC33X	0-84169-68397-7	(Crimp) CR Polymer Coupling - 1/2" Barb	28A	50	500
QQPC43X	0-84169-68399-1	(Crimp) CR Polymer Coupling - 3/4" Barb x 1/2" Barb	28A	50	500
QQPC44X	0-84169-68398-4	(Crimp) CR Polymer Coupling - 3/4" Barb	28A	50	250
QQPC54X	0-84169-68595-7	(Crimp) CR Polymer Coupling - 1" Barb x 3/4" Barb	28A	50	250
QQPC55X	0-84169-68587-2	(Crimp) CR Polymer Coupling - 1" Barb	28A	50	250
QQPC65X	0-84169-11657-4	(Crimp) CR Polymer Coupling - 1-1/4" Barb x 1" Barb	28B	10	100
QQPC66X	0-84169-11658-1	(Crimp) CR Polymer Coupling - 1-1/4" Barb x 1-1/4" Barb	28B	10	100
QQPC75X	0-84169-11663-5	(Crimp) CR Polymer Coupling - 1-1/2" Barb x 1" Barb	28B	10	100
QQPC76X	0-84169-11666-6	(Crimp) CR Polymer Coupling - 1-1/2" Barb x 1-1/4" Barb	28B	10	100
QQPC77X	0-84169-11665-9	(Crimp) CR Polymer Coupling - 1-1/2" Barb x 1-1/2" Barb	28B	10	100
QQPC87X	0-84169-11671-0	(Crimp) CR Polymer Coupling - 2" Barb x 1-1/2" Barb	28B	5	40
QQPC88X	0-84169-11672-7	(Crimp) CR Polymer Coupling - 2" Barb x 2" Barb	28B	5	40



Polymer Male Adapters

PRODUCT NO.	UPC CODE	DESCRIPTION	CATEGORY	BAG QTY.	CARTON QTY.
(CRIMP) QICKSERT CR POLYMER MALE ADAPTERS					
QQPMC33X	0-84169-68400-4	(Crimp) CR Polymer Male Adapter - 1/2" Barb x 1/2" MPT	28A	50	250
QQPMC34X	0-84169-68401-1	(Crimp) CR Polymer Male Adapter - 1/2" Barb x 3/4" MPT	28A	50	250
QQPMC44X	0-84169-68402-8	(Crimp) CR Polymer Male Adapter - 3/4" Barb x 3/4" MPT	28A	50	250
QQPMC55X	0-84169-68589-6	(Crimp) CR Polymer Male Adapter - 1" Barb x 1" MPT	28A	25	100

QICKSERT CR® FITTINGS (CONTINUED)



Polymer Elbows (Barb x NPT)

PRODUCT NO.	UPC CODE	DESCRIPTION	CATEGORY	BAG QTY.	CARTON QTY.
(CRIMP) QICKSERT CR POLYMER MALE ELBOWS (BARB X MPT)					
QQPE32BTX	0-84169-68404-2	(Crimp) CR Polymer Male Elbow - 1/2" Barb x 3/8" MPT	28A	25	150
QQPE33BTX	0-84169-68415-8	(Crimp) CR Polymer Male Elbow - 1/2" Barb x 1/2" MPT	28A	25	150
QQPE44BTX	0-84169-68405-9	(Crimp) CR Polymer Male Elbow - 3/4" Barb x 3/4" MPT	28A	10	50

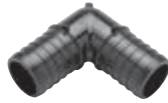

Polymer Elbows (Barb x Barb)

PRODUCT NO.	UPC CODE	DESCRIPTION	CATEGORY	BAG QTY.	CARTON QTY.
(CRIMP) QICKSERT CR POLYMER ELBOWS					
QQPE33X	0-84169-68406-6	(Crimp) CR Polymer Elbow - 1/2" Barb	28A	50	250
QQPE43X	0-84169-68407-3	(Crimp) CR Polymer Elbow - 3/4" Barb x 1/2" Barb	28A	50	400
QQPE44X	0-84169-68408-0	(Crimp) CR Polymer Elbow - 3/4" Barb	28A	50	250
QQPE55X	0-84169-68590-2	(Crimp) CR Polymer Elbow - 1" Barb	28A	25	100
QQPE66X	0-84169-11659-8	(Crimp) CR Polymer Elbow - 1-1/4" Barb	28B	10	100
QQPE77X	0-84169-11667-3	(Crimp) CR Polymer Elbow - 1-1/2" Barb	28B	10	100
QQPE88X	0-84169-11673-4	(Crimp) CR Polymer Elbow - 2" Barb	28B	5	40



Polymer Swivel Elbows

PRODUCT NO.	UPC CODE	DESCRIPTION	CATEGORY	BAG QTY.	CARTON QTY.
(CRIMP) QICKSERT CR POLYMER SWIVEL ELBOWS					
QQPE33BSX	0-84169-68531-5	(Crimp) CR Polymer Swivel Elbow - 1/2" Barb x 1/2" FPT Plastic Swivel Nut	28A	50	250
QQPE44BSX	0-84169-68532-2	(Crimp) CR Polymer Swivel Elbow - 3/4" Barb x 3/4" FPT Plastic Swivel Nut	28A	50	250

QICKSERT CR® FITTINGS (CONTINUED)



Polymer Tee (QQPT885X)



Polymer Tee (QQPT666X)

PRODUCT NO.	UPC CODE	DESCRIPTION	CATEGORY	BAG QTY.	CARTON QTY.
(CRIMP) QICKSERT CR POLYMER TEES					
QQPT333X	0-84169-68409-7	(Crimp) CR Polymer Tee - 1/2" Barb	28A	50	500
QQPT334X	0-84169-68410-3	(Crimp) CR Polymer Tee - 1/2" Barb x 1/2" Barb x 3/4" Barb	28A	25	250
QQPT433X	0-84169-68411-0	(Crimp) CR Polymer Tee - 3/4" Barb x 1/2" Barb x 1/2" Barb	28A	50	250
QQPT434X	0-84169-68412-7	(Crimp) CR Polymer Tee - 3/4" Barb x 1/2" Barb x 3/4" Barb	28A	25	250
QQPT443X	0-84169-68413-4	(Crimp) CR Polymer Tee - 3/4" Barb x 3/4" Barb x 1/2" Barb	28A	50	250
QQPT444X	0-84169-68414-1	(Crimp) CR Polymer Tee - 3/4" Barb	28A	50	250
QQPT445X	0-84169-00521-2	(Crimp) CR Polymer Tee - 3/4" Barb x 3/4" Barb x 1" Barb	28A	25	100
QQPT544X	0-84169-68591-9	(Crimp) CR Polymer Tee - 1" Barb x 3/4" Barb x 3/4" Barb	28A	25	100
QQPT553X	0-84169-68592-6	(Crimp) CR Polymer Tee - 1" Barb x 1" Barb x 1/2" Barb	28A	25	100
QQPT554X	0-84169-68593-3	(Crimp) CR Polymer Tee - 1" Barb x 1" Barb x 3/4" Barb	28A	25	100
QQPT555X	0-84169-68594-0	(Crimp) CR Polymer Tee - 1" Barb	28A	25	100
QQPT664X	0-84169-11660-4	(Crimp) CR Polymer Tee - 1-1/4" Barb x 1-1/4" Barb x 3/4" Barb	28B	10	100
QQPT665X	0-84169-11661-1	(Crimp) CR Polymer Tee - 1-1/4" Barb x 1-1/4" Barb x 1" Barb	28B	10	80
QQPT666X	0-84169-11662-8	(Crimp) CR Polymer Tee - 1-1/4" Barb x 1-1/4" Barb x 1-1/4" Barb	28B	10	80
QQPT774X	0-84169-11668-0	(Crimp) CR Polymer Tee - 1-1/2" Barb x 1-1/2" Barb x 3/4" Barb	28B	10	100
QQPT775X	0-84169-11669-7	(Crimp) CR Polymer Tee - 1-1/2" Barb x 1-1/2" Barb x 1" Barb	28B	10	100
QQPT777X	0-84169-11670-3	(Crimp) CR Polymer Tee - 1-1/2" Barb x 1-1/2" Barb x 1-1/2" Barb	28B	10	80
QQPT884X	0-84169-11674-1	(Crimp) CR Polymer Tee - 2" Barb x 2" Barb x 3/4" Barb	28B	5	40
QQPT885X	0-84169-11675-8	(Crimp) CR Polymer Tee - 2" Barb x 2" Barb x 1" Barb	28B	5	40
QQPT888X	0-84169-11676-5	(Crimp) CR Polymer Tee - 2" Barb	28B	5	40



Polymer Swivel Adapter (QQPSFC23X)

PRODUCT NO.	UPC CODE	DESCRIPTION	CATEGORY	BAG QTY.	CARTON QTY.
(CRIMP) QICKSERT CR POLYMER SWIVEL ADAPTERS					
QQPSFC23X	0-84169-68528-5	(Crimp) CR Polymer Swivel Adapter - 3/8" Barb x 1/2" FPT Plastic Swivel Nut	28A	100	500
QQPSFC33X	0-84169-68529-2	(Crimp) CR Polymer Swivel Adapter - 1/2" Barb x 1/2" FPT Plastic Swivel Nut	28A	100	500
QQPSFC44X	0-84169-68530-8	(Crimp) CR Polymer Swivel Adapter - 3/4" Barb x 3/4" FPT Plastic Swivel Nut	28A	50	250
QQPSFC45X	0-84169-01325-5	(Crimp) CR Polymer Swivel Adapter - 3/4" Barb x 1" FPT Brass Swivel Nut	28A	100	500
QQPSFC55X	0-84169-01326-2	(Crimp) CR Polymer Swivel Adapter - 1" Barb x 1" FPT Brass Swivel Nut	28A	100	500

QICK SERT CR® FITTINGS (CONTINUED)



Polymer Ball Valve (QPBV3X)

PRODUCT NO.	UPC CODE	DESCRIPTION	CATEGORY	BAG QTY.	CARTON QTY.
(CRIMP) QICKSERT CR POLYMER BALL VALVES					
QPBV2X	0-84169-68025-9	(Crimp) QickPort Polymer Ball Valve - 3/8" Barb x 1/2" FPT Plastic Swivel Nut	21	25	100
QPBV3X	0-84169-67981-9	(Crimp) QickPort Polymer Ball Valve - 1/2" Barb x 1/2" FPT Plastic Swivel Nut	21	25	100



Polymer Multi-port Tee (QPM43-4)



Polymer Multi-port Tee (QPM43-5)

PRODUCT NO.	UPC CODE	DESCRIPTION	CATEGORY	BAG QTY.	CARTON QTY.
(CRIMP) QICKSERT CR POLYMER MULTI-PORT TEES					
QPM43-3	0-84169-00621-9	(Crimp) CR Polymer Multi-Port Tee - (1) 3/4" Barb Inlet with (3) 1/2" Barb Outlets	28A	1	10
QPM43-4	0-84169-00620-2	(Crimp) CR Polymer Multi-Port Tee - (1) 3/4" Barb Inlet with (4) 1/2" Barb Outlets	28A	1	10
QPM43-5	0-84169-00606-6	(Crimp) CR Polymer Multi-Port Tee - (1) 3/4" Barb Inlet with (5) 1/2" Barb Outlets	28A	1	10
QPM443-2	0-84169-11534-8	(Crimp) CR Polymer Multi-Port Tee - (2) 3/4" Barb Inlet/Outlet with (2) 1/2" Barb Branches	28A	1	10
QPM443-3	0-84169-11535-5	(Crimp) CR Polymer Multi-Port Tee - (2) 3/4" Barb Inlet/Outlet with (3) 1/2" Barb Branches	28A	1	10
QPM443-4	0-84169-11536-2	(Crimp) CR Polymer Multi-Port Tee - (2) 3/4" Barb Inlet/Outlet with (4) 1/2" Barb Branches	28A	1	10
QPM53-3	0-84169-11522-5	(Crimp) CR Polymer Multi-Port Tee - (1) 1" Barb Inlet (Closed End) w/ (3) 1/2" Barb Branches	28A	1	10
QPM53-4	0-84169-11520-1	(Crimp) CR Polymer Multi-Port Tee - (1) 1" Barb Inlet (Closed End) w/ (4) 1/2" Barb Branches	28A	1	10
QPM53-5	0-84169-11521-8	(Crimp) CR Polymer Multi-Port Tee - (1) 1" Barb Inlet (Closed End) w/ (5) 1/2" Barb Branches	28A	1	10
QPM553-3	0-84169-11517-1	(Crimp) CR Polymer Multi-Port Tee - (2) 1" Barb Inlet/Outlet with (3) 1/2" Barb Branches	28A	1	10
QPM553-4	0-84169-11518-8	(Crimp) CR Polymer Multi-Port Tee - (2) 1" Barb Inlet/Outlet with (4) 1/2" Barb Branches	28A	1	10
QPM553-5	0-84169-11519-5	(Crimp) CR Polymer Multi-Port Tee - (2) 1" Barb Inlet/Outlet with (5) 1/2" Barb Branches	28A	1	10

CRIMP RINGS

Zurn offers a wide range of crimp rings for easy installation and leak-free connections in proven ASTM F1807 insert and crimp fitting systems. Crimp systems are immediately full strength upon installation, provide 360 degree uniform pressure, and deliver more flow than required by fixture demand.



Copper Crimp Rings



QuickCap® Copper Crimp Rings with Positioning Cap



QuickClamp® System



Stainless Steel Crimp Rings

PRODUCT NO.	UPC CODE	DESCRIPTION	CATEGORY	BAG QTY.	CARTON QTY.
COPPER CRIMP RINGS					
The traditional copper crimp ring has been the industry standard for over 30 years for leak-free connections. Compatible with Zurn PEX® potable (non-barrier) piping, Performa®, hy-PE-RTube, as well as Zurn PEX brass and QickSert CR® fittings. Not compatible with Alumicor® piping and fittings.					
QCR2X	0-84169-07618-2	Copper Crimp Ring – 3/8"	18B	100	1000
QCR3X	0-84169-07633-5	Copper Crimp Ring – 1/2"	18B	100	1000
QCRJX	0-84169-10758-9	Copper Crimp Ring – 5/8"	18B	100	500
QCR4X	0-84169-07648-9	Copper Crimp Ring – 3/4"	18B	100	500
QCR5X	0-84169-48151-1	Copper Crimp Ring – 1"	18B	100	500
QCR6X	0-84169-68390-8	Copper Crimp Ring – 1-1/4"	18B	50	250
QCR7X	0-84169-00205-1	Copper Crimp Ring – 1-1/2"	18B	25	100
QCR8X	0-84169-00628-8	Copper Crimp Ring – 2"	18B	25	100
QICKCAP® COPPER CRIMP RINGS WITH POSITIONING CAP					
The QuickCap copper crimp rings with positioning cap properly aligns crimp ring, piping, and fitting to ease and speed installation. Compatible with Zurn PEX® potable (non-barrier) piping, Performa®, hy-PE-RTube, as well as Zurn PEX brass and QickSert CR® fittings. Not compatible with Alumicor® piping and fittings.					
QCR3XPC	0-84169-11577-5	QuickCap Copper Crimp Ring w/Positioning Cap – 1/2"	18B	100	1000
QCR4XPC	0-84169-11578-2	QuickCap Copper Crimp Ring w/Positioning Cap – 3/4"	18B	100	500
QCR5XPC	0-84169-11579-9	QuickCap Copper Crimp Ring w/Positioning Cap – 1"	18B	100	500
QCR6XPC	0-84169-11539-3	QuickCap Copper Crimp Ring w/Positioning Cap – 1-1/4"	18B	50	250
QCR7XPC	0-84169-11538-6	QuickCap Copper Crimp Ring w/Positioning Cap – 1-1/2"	18B	25	100
QCR8XPC	0-84169-11537-9	QuickCap Copper Crimp Ring w/Positioning Cap – 2"	18B	25	100
QICKCLAMP® SYSTEM					
The patented QuickClamp crimping technology allows one tool to be used for all ring sizes from 3/8" – 3/4". Compatible with Zurn PEX® potable (non-barrier) piping, as well as Zurn PEX brass and QickSert CR® fittings. Not compatible with Alumicor® piping and fittings.					
QCLP2X	0-84169-00234-1	QuickClamp Crimp Ring – 3/8"	29	100	1000
QCLP3X	0-84169-00235-8	QuickClamp Crimp Ring – 1/2"	29	100	1000
QCLP4X	0-84169-00238-9	QuickClamp Crimp Ring – 3/4"	29	100	500
STAINLESS STEEL CRIMP RINGS					
The Zurn stainless steel crimp ring system allows one tool to be used for all ring sizes from 3/8"-1". Compatible with Zurn PEX® potable (non-barrier) piping, as well as Zurn PEX brass and QickSert CR® fittings. Not compatible with Alumicor® piping and fittings.					
QSOET2X	0-84169-00290-7	Stainless Steel Crimp Ring – 3/8"	29	100	1000
QSOETPG3X	0-84169-11699-4	Stainless Steel Crimp Ring – 1/2" - Pre-crimped	29	100	1000
QSOETJX	0-84169-00571-7	Stainless Steel Crimp Ring – 5/8"	29	100	500
QSOETPG4X	0-84169-11700-7	Stainless Steel Crimp Ring – 3/4" - Pre-crimped	29	100	500
QSOETPG5X	0-84169-11701-4	Stainless Steel Crimp Ring – 1" - Pre-Crimped	29	100	500

(CRIMP) XL BRASS VALVES

Lead-free law compliant brass valves can be used to isolate a fixture or main line, easing maintenance and repairs.



Ball Valve (QQBV55GX)

PRODUCT NO.	UPC CODE	DESCRIPTION	CATEGORY	BAG QTY.	CARTON QTY.
(CRIMP) BRASS BARBED BALL VALVES – ZURN PEX XL BRASS					
QQBV33GX	0-84169-01425-2	(Crimp) XL Brass Ball Valve – 1/2" Barb x 1/2" Barb	12C	10	100
QQBV44GX	0-84169-01426-9	(Crimp) XL Brass Ball Valve – 3/4" Barb x 3/4" Barb	12C	10	100
QQBV55GX	0-84169-01427-6	(Crimp) XL Brass Ball Valve – 1" Barb x 1" Barb	12C	5	50



Brass Barbed Stop (QQTV40GX)



Brass Barbed Stop (QQTV60GX)



Brass Barbed Stop (QQTV60SGX)

PRODUCT NO.	UPC CODE	DESCRIPTION	CATEGORY	BAG QTY.	CARTON QTY.
(CRIMP) XL BRASS STOP VALVES – CHROME PLATED					
QQTV40GX	0-84169-01428-3	(Crimp) XL Brass Angle Stop Valve – 1/2" Barb x 1/4" OD Compression, 1/4 Turn, Chrome	12C	10	100
QQTV477GX	0-84169-01432-0	(Crimp) XL Brass Straight Stop Valve – 1/2" Barb x 1/2" Barb, 1/4 Turn, Chrome	12C	10	100
QQTV60GX	0-84169-01429-0	(Crimp) XL Brass Angle Stop Valve – 1/2" Barb x 3/8" OD Compression, 1/4 Turn, Chrome	12C	10	100
QQTV60SGX	0-84169-01431-3	(Crimp) XL Brass Straight Stop Valve – 1/2" Barb x 3/8" OD Compression, 1/4 Turn, Chrome	12C	10	100

PEX SUPPLY PIPES

PEX supply pipes allow easy connection from valves to fixtures.



Lavatory – Riser



Closet – Riser



Ferrules



Ballcock Nuts

PRODUCT NO.	UPC CODE	DESCRIPTION	CATEGORY	BAG QTY.	CARTON QTY.
LAVATORY – RISERS					
QBA12X	0-84169-48899-2	Lavatory Supply Pipe – PEX – 3/8" OD x 12"	23	100	100
QBA15X	0-84169-48850-3	Lavatory Supply Pipe – PEX – 3/8" OD x 15"	23	100	100
QBA20X	0-84169-48851-0	Lavatory Supply Pipe – PEX – 3/8" OD x 20"	23	100	100
QBA30X	0-84169-48931-9	Lavatory Supply Pipe – PEX – 3/8" OD x 30"	23	100	100
QBA36X	0-84169-48852-7	Lavatory Supply Pipe – PEX – 3/8" OD x 36"	23	100	100
CLOSET – RISERS					
QCL12X	0-84169-48853-4	Closet Supply Pipe – PEX – 3/8" OD x 12"	23	100	100
QCL15X	0-84169-48854-1	Closet Supply Pipe – PEX – 3/8" OD x 15"	23	100	100
QCL20X	0-84169-48855-8	Closet Supply Pipe – PEX – 3/8" OD x 20"	23	100	100
FERRULES – EXTRA COMPRESSION RINGS FOR SUPPLY TUBES					
QBF0	0-84169-06925-2	1/4" OD Ferrule – Plastic	23	100	1000
QBF1	0-84169-06927-6	3/8" OD Ferrule – Plastic	23	100	1000
QBF2	0-84169-06933-7	1/2" OD Ferrule – Plastic	23	100	1000
BASIN AND BALLCOCK NUTS					
QBN3	0-84169-06940-5	Basin Nut – 1/2"	23	100	1000
QBCN4	0-84169-40670-5	Ballcock Nut – Fits 3/8" or 1/2" OD Supply Pipes	23	100	1000

INSTALLATION ACCESSORIES AND MISCELLANEOUS PRODUCTS

Zurn offers a complete line of installation accessories and miscellaneous products to enable entire systems to be installed quickly, easily, and efficiently.



Pipe Clamp (QH3)

PRODUCT NO.	UPC CODE	DESCRIPTION	CATEGORY	BAG QTY.	CARTON QTY.
PIPE CLAMPS					
QH1	0-84169-08422-4	Pipe Clamp - 1/4"	9	100	1000
QH2	0-84169-08423-1	Pipe Clamp - 3/8"	9	100	1000
QH3	0-84169-08424-8	Pipe Clamp - 1/2"	9	100	1000
QH4	0-84169-08425-5	Pipe Clamp - 3/4"	9	100	500
QH5	0-84169-67890-4	Pipe Clamp - 1"	9	50	250
QH6	0-84169-01364-4	Pipe Clamp - 1-1/4"	9	50	200
QH7	0-84169-01363-7	Pipe Clamp - 1-1/2"	9	50	200
QH8	0-84169-01375-0	Pipe Clamp - 2"	9	50	200



Strut Clamp (QCM2-8)

PRODUCT NO.	UPC CODE	DESCRIPTION	CATEGORY	BAG QTY.	CARTON QTY.
STRUT CLAMP					
QCM2-8	0-84169-01279-1	Strut Clamp - 1-1/2" and 2"	9	25	250



Insulated Pipe Suspension Clamp (QISC4)



Pipe Insulator (QIS3)

PRODUCT NO.	UPC CODE	DESCRIPTION	CATEGORY	BAG QTY.	CARTON QTY.
INSULATED SUSPENSION CLAMPS/PIPE INSULATORS					
QISC3	0-84169-08432-3	Insulated Pipe Suspension Clamp - For 1/2" Nominal	9	50	500
QISC4	0-84169-08433-0	Insulated Pipe Suspension Clamp - For 3/4" Nominal	9	50	500
QISC5	0-84169-08434-7	Insulated Pipe Suspension Clamp - For 1" Nominal	9	25	250
QISC6	0-84169-01280-7	Insulated Pipe Suspension Clamp - For 1-1/4" Nominal	9	25	250
QISC7	0-84169-01281-4	Insulated Pipe Suspension Clamp - For 1-1/2" Nominal	9	25	250
QISC8	0-84169-01282-1	Insulated Pipe Suspension Clamp - For 2" Nominal	9	25	250
QIS3	0-84169-08435-4	Pipe Insulator - For 1/2" Nominal	9	50	500
QIS4	0-84169-08436-1	Pipe Insulator - For 3/4" Nominal	9	50	500
QIS5	0-84169-08437-8	Pipe Insulator - For 1" Nominal	9	50	500

INSTALLATION ACCESSORIES AND MISCELLANEOUS PRODUCTS (CONTINUED)



J Hook Clamp with Nails (QTALON3)

PRODUCT NO.	UPC CODE	DESCRIPTION	CATEGORY	BAG QTY.	CARTON QTY.
TUBE TALONS					
QTALON3	0-84169-08764-5	J Hook Clamp with Nails - 1/2"	9	200	1000
QTALON4	0-84169-08765-2	J Hook Clamp with Nails - 3/4"	9	100	1000
QTALON5	0-84169-20365-6	J Hook Clamp with Nails - 1"	9	100	1000
QTALON6	0-84169-68959-7	J Hook Clamp with Nails - 1-1/4"	9	100	1000



Conduit Elbows (QHCE3)

PRODUCT NO.	UPC CODE	DESCRIPTION	CATEGORY	BAG QTY.	CARTON QTY.
CONDUIT ELBOWS					
QHCE3	0-84169-51543-8	Conduit Elbow - 1/2"	9	25	25
QHCE4	0-84169-51544-5	Conduit Elbow - 3/4"	9	25	25
QHCE5	0-84169-67930-7	Conduit Elbow - 1"	9	25	25



Protection Sleeve (QHTPS3)

PRODUCT NO.	UPC CODE	DESCRIPTION	CATEGORY	BAG QTY.	CARTON QTY.
FLEXIBLE PIPING PROTECTION SLEEVES					
QHTPS3	0-84169-67375-6	Protection Sleeve - 1/2" PEX Pipe	9	150 ft.	150 ft.
QHTPSJ4	0-84169-67217-9	Protection Sleeve - 5/8" and 3/4" PEX Pipe	9	150 ft.	150 ft.
QHTPS5	0-84169-67376-3	Protection Sleeve - 1" PEX Pipe	9	150 ft.	150 ft.

INSTALLATION ACCESSORIES AND MISCELLANEOUS PRODUCTS (CONTINUED)



Pipe Support Track (QMST7X)

PRODUCT NO.	UPC CODE	DESCRIPTION	CATEGORY	BAG QTY.	CARTON QTY.
PIPE SUPPORT TRACK					
QMST5X	0-84169-11528-7	1" Pipe Track Support for Plastic Pipe, 9 ft. length	9	5	5
QMST6X	0-84169-11530-0	1-1/4" Pipe Track Support for Plastic Pipe, 9 ft. length	9	5	5
QMST7X	0-84169-11531-7	1-1/2" Pipe Track Support for Plastic Pipe, 9 ft. length	9	5	5
QMST8X	0-84169-11529-4	2" Pipe Track Support for Plastic Pipe, 9 ft. length	9	5	5
QMSTH5X	0-84169-11557-7	1" Pipe Support Track Hanger	9	50	50
QMSTH6X	0-84169-11558-4	1-1/4" Pipe Support Track Hanger	9	50	50
QMSTH7X	0-84169-11559-1	1-1/2" Pipe Support Track Hanger	9	50	50
QMSTH8X	0-84169-11560-7	2" Pipe Support Track Hanger	9	50	50



Radiant Pipe Track (QHPT4)



Radiant Pipe Track (QH23J4-4)

PRODUCT NO.	UPC CODE	DESCRIPTION	CATEGORY	BAG QTY.	CARTON QTY.
PIPE TRACKS					
QHPT4	0-84169-67854-6	Radiant Pipe Track – For 3/4"	9	20	20
QH23J4-4	0-84169-67982-6	Radiant Pipe Track – For 3/8", 1/2", 5/8"	9	20	20



Flush Mount Piping Clip (QHTCF2)

PRODUCT NO.	UPC CODE	DESCRIPTION	CATEGORY	BAG QTY.	CARTON QTY.
PIPING CLIPS (FOR USE WITH QHTCG PIPING CLIP GUN)					
QHTCF2	0-84169-67226-1	Flush Mount Piping Clips – 3/8"	9	100	100
QHTCF3	0-84169-67227-8	Flush Mount Piping Clips – 1/2"	9	100	100
QHTCFJ	0-84169-67228-5	Flush Mount Piping Clips – 5/8"	9	100	100
QHTCS3	0-84169-67229-2	Stand-Off Piping Clip – 1/2"	9	100	100
QHTCS4	0-84169-67230-8	Stand-Off Piping Clip – 3/4"	9	100	100

INSTALLATION ACCESSORIES AND MISCELLANEOUS PRODUCTS (CONTINUED)



Bend Support (QHPBS2)

PRODUCT NO.	UPC CODE	DESCRIPTION	CATEGORY	BAG QTY.	CARTON QTY.
BEND SUPPORTS					
QMBS3	0-84169-67159-2	Metal Bend Support - 1/2"	9	1	
QMBS4	0-84169-67160-8	Metal Bend Support - 3/4"	9	50	
QHPBS2	0-84169-67150-9	Bend Support - 3/8"	9	50	
QHPBS3	0-84169-67151-6	Bend Support - 1/2"	9	50	
QHPBS4	0-84169-67152-3	Bend Support - 3/4"	9	50	
QHPBS5	0-84169-67153-0	Bend Support - 1"	9	50	
QHPBSJ	0-84169-67154-7	Bend Support - 5/8"	9	50	



Plastic L Clamp (QSLCLAMP)

PRODUCT NO.	UPC CODE	DESCRIPTION	CATEGORY	BAG QTY.	CARTON QTY.
PLASTIC L CLAMP SUPPORT					
QSLCLAMP	0-84169-67781-5	Plastic 1/2" L Clamp (Does Not Include 1/2" nominal Copper Stubout Elbow)	9	50	50



Metal Bend Support with Faceplate (QMBS3WB)

PRODUCT NO.	UPC CODE	DESCRIPTION	CATEGORY	BAG QTY.	CARTON QTY.
METAL BEND SUPPORTS WITH FACEPLATE					
QMBS3WB	0-84169-67745-7	Metal Bend Support with Faceplate - 1/2"	9	1	

INSTALLATION ACCESSORIES AND MISCELLANEOUS PRODUCTS (CONTINUED)

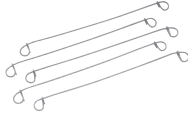

Wire Fasteners (QWT1)



Wire Tool - Automatic (QAWT)



Wire Tool - Manual (QMWT)

PRODUCT NO.	UPC CODE	DESCRIPTION	CATEGORY	BAG QTY.	CARTON QTY.
WIRE FASTENERS/TOOLS					
QWT1	0-84169-00087-3	Wire Fastener - 6" - 1000 Per Bag	9	1000	1000
QAWT	0-84169-68099-0	Wire Tool - Automatic for 6" Wire Fasteners	13	1	
QMWT	0-84169-68098-3	Wire Tool - Manual for 6" Wire Fasteners	13	1	



PEX Pipe Dispenser (QHD)



PEX Portable Hanging Uncoiler (QPHU)



PEX Pipe Dispenser (QDISP)

PRODUCT NO.	UPC CODE	DESCRIPTION	CATEGORY	BAG QTY.	CARTON QTY.
PIPE UNCOILERS					
QDISP	0-84169-00295-2	Dual Coil Uncoiler	13	1	1
QHD	0-84169-51550-6	PEX Pipe Dispenser	13	1	1
QPHU	0-84169-00590-8	PEX Portable Hanging Uncoiler	13	1	1



Escutcheon (QES128PW)

PRODUCT NO.	UPC CODE	DESCRIPTION	CATEGORY	BAG QTY.	CARTON QTY.
ESCUTCHEON					
QES128PW	0-84169-67760-0	Escutcheon (White Plastic) for 1/2" Nominal PEX, Copper or CPVC	23	10	50

TOOLS

Installation of Zurn PEX® piping with the insert and crimp system reduces labor and installation time, without the need for soldering, hazardous chemicals, or torch.



Medium PEX Crimp Tool (QCRT3CM)

PRODUCT NO.	UPC CODE	DESCRIPTION	CATEGORY	BAG QTY.	CARTON QTY.
MEDIUM CRIMP PEX TOOLS					
For use with traditional copper crimp ring (QCR_X) and QickCap® copper crimp ring with positioning end cap (QCR_XPC).					
QCRT2CM	0-84169-51455-4	Medium PEX Crimp Tool – 3/8"	13	1	
QCRT3CM	0-84169-51456-1	Medium PEX Crimp Tool – 1/2"	13	1	
QCRTJCM	0-84169-68371-7	Medium PEX Crimp Tool – 5/8"	13	1	
QCRT4CM	0-84169-51457-8	Medium PEX Crimp Tool – 3/4"	13	1	
QCRT5CM	0-84169-11712-0	Medium PEX Crimp Tool – 1"	13	1	
QCRTCMRKIT	0-84169-11684-0	Repair Kit for QCRT2, 3, 4, JCM Tools	13	1	



Large PEX Crimp Tool (QCRT3T)

PRODUCT NO.	UPC CODE	DESCRIPTION	CATEGORY	BAG QTY.	CARTON QTY.
LARGE CRIMP PEX TOOLS					
For use with traditional copper crimp ring (QCR_X) and QickCap® copper crimp ring with positioning end cap (QCR_XPC).					
QCRTMH	0-84169-68921-4	Multi-Head Crimping Tool Kit with Remover (includes 3/8", 1/2", 5/8" and 3/4" Jaws)	13	1	
QCRT2T	0-84169-67862-1	Large PEX Crimp Tool – 3/8"	13	1	
QCRT3T	0-84169-67863-8	Large PEX Crimp Tool – 1/2"	13	1	
QCRT4T	0-84169-67864-5	Large PEX Crimp Tool – 3/4"	13	1	
QCRT5T	0-84169-67865-2	Large PEX Crimp Tool – 1"	13	1	

TOOLS (CONTINUED)



Large Diameter Compact Crimp Tool (QCRTLDM)

PRODUCT NO.	UPC CODE	DESCRIPTION	CATEGORY	BAG QTY.	CARTON QTY.
LARGE DIAMETER COMPACT CRIMP TOOL					
For use with traditional copper crimp ring (QCR_X) and QickCap® copper crimp ring with positioning end cap (QCR_XPC).					
QCRTLDM	0-84169-01867-0	Large Diameter Compact Crimp Tool (includes 1-1/4", 1-1/2" and 2" Heads)	13	1	
QCRTLDM-5	0-84169-11713-7	1" Replacement Head for QCRTLDM Compact Crimp Tool	13	1	
QCRLD6	0-84169-01868-7	1-1/4" Replacement Head for QCRTLDM Compact Crimp Tool	13	1	
QCRLD7	0-84169-01869-4	1-1/2" Replacement Head for QCRTLDM Compact Crimp Tool	13	1	
QCRLD8	0-84169-01870-0	2" Replacement Head for QCRTLDM Compact Crimp Tool	13	1	
QCRTLDMRKIT	0-84169-10012-2	Screw Nut Assembly Repair Kit for QCRTLDM	13	1	
QCRTLDMRKIT-1	0-84169-11689-5	Small Parts Repair Kit for QCRTLDM	13	1	



Medium Ratcheting QickClamp Tool (QCRTQCRM)



Medium QickClamp Crimp Tool (QCRTQCM)

PRODUCT NO.	UPC CODE	DESCRIPTION	CATEGORY	BAG QTY.	CARTON QTY.
QICKCLAMP® CRIMP TOOLS					
For use with QickClamp crimp rings (QCLP_X).					
QCRTQCM	0-84169-00289-1	QickClamp Crimp Tool – Medium	13	1	
QCRTQCRM	0-84169-01451-1	Medium Ratcheting QickClamp Tool	13	1	
QCRTQCMRKIT	0-84169-11691-8	Repair Kit for QCRTQCM Tool	13	1	
QCRTQCRMKIT	0-84169-11687-1	Repair Kit for QCRTQCRM Tool	13	1	



Stainless Steel Crimp Ring Tool (QSECR)



Ratcheting Stainless Steel Crimp Ring Tool (QSECRTRM)

PRODUCT NO.	UPC CODE	DESCRIPTION	CATEGORY	BAG QTY.	CARTON QTY.
STAINLESS STEEL CRIMP RING TOOL					
For use with stainless steel clamp rings (QSOET_X).					
QSECR	0-84169-68482-0	Stainless Steel Crimp Ring Tool	13	1	
QSECRTRM	0-84169-11714-4	Ratcheting Crimp Ring Tool for Stainless Steel OSOET_X Clamps	13	1	

TOOLS (CONTINUED)



Bench Mount PEX Crimp Tool (QBCRT3T)

PRODUCT NO.	UPC CODE	DESCRIPTION	CATEGORY	BAG QTY.	CARTON QTY.
BENCH MOUNT PEX CRIMP TOOLS					
For use with traditional copper crimp ring (QCR_X) and QickCap® copper crimp ring with positioning end cap (QCR_XPC).					
QBCRT3T	0-84169-68134-8	Bench Mount PEX Crimp Tool - 1/2"	13	1	
QBCRT4T	0-84169-68135-5	Bench Mount PEX Crimp Tool - 3/4"	13	1	



Close Quarters PEX Crimp Tool (QCQT34N)

PRODUCT NO.	UPC CODE	DESCRIPTION	CATEGORY	BAG QTY.	CARTON QTY.
CLOSE QUARTERS PEX CRIMP TOOLS					
For use with traditional copper crimp ring (QCR_X) and QickCap® copper crimp ring with positioning end cap (QCR_XPC).					
QCQT23N	0-84169-46307-4	Close Quarters PEX Crimp Tool - 3/8" and 1/2"	13	1	
QCQT34N	0-84169-46308-1	Close Quarters PEX Crimp Tool - 1/2" and 3/4"	13	1	



14V Battery-Powered Crimp Tool Kit (QCRBTKIT56-14V)

PRODUCT NO.	UPC CODE	DESCRIPTION	CATEGORY	BAG QTY.	CARTON QTY.
BATTERY POWERED CRIMP TOOL					
For use with traditional copper crimp ring (QCR_X) and QickCap® copper crimp ring with positioning end cap (QCR_XPC). Crimp gauge not included, see crimp gauges section for gauge offering.					
QCRBTKIT56-14V	0-84169-01925-7	14V Battery-Powered Crimp Tool Kit (1", 1-1/4")	13	1	1
QCRBTBAT-14V	0-84169-01923-3	14V Replacement Battery	13	1	1
QCRBTCHG-14V	0-84169-01924-0	14V Replacement Charge	13	1	1
QCRBTBAT	0-84169-67932-1	Replacement Battery for 12V Battery Powered Crimp Tool	13	1	1
QCRBTCHG	0-84169-67933-8	Replacement Charger for 12V Battery Powered Crimp Tool	13	1	1
QCRBT2H	0-84169-67935-2	3/8" Crimp Head	13	1	1
QCRBT3H	0-84169-67934-5	1/2" Crimp Head	13	1	1
QCRBT4H	0-84169-67936-9	3/4" Crimp Head	13	1	1
QCRBT5H	0-84169-67937-6	1" Crimp Head	13	1	1
QBJ6	0-84169-68210-9	1-1/4" Crimp Head	13	1	1
QBJ7	0-84169-01128-2	1-1/2" Crimp Head	13	1	1
QBJ8	0-84169-01147-3	2" Crimp Head	13	1	1

TOOLS (CONTINUED)



PEX Tube Cutter – Ratchet Style (QPC752N)



PEX Tube Cutter – Blade Style (QSTC)

PRODUCT NO.	UPC CODE	DESCRIPTION	CATEGORY	BAG QTY.	CARTON QTY.
PEX PIPING CUTTERS					
QPC752N	0-84169-11654-3	PEX Pipe Cutter – Ratchet Style – 1/4" OD to 1-1/8"	13	1	
QWCUT	0-84169-01327-9	PEX Pipe Cutter – Wheel Cutter Up to 2" OD	13	1	
QLRCUT	0-84169-01332-3	PEX Pipe Cutter – Ratchet Style – Up to 2" OD	13	1	
QSTC	0-84169-68372-4	PEX Pipe Cutter – Blade Style – 1/4" OD to 1-1/8"	13	1	



Replacement Blades (QPC752BN)

PRODUCT NO.	UPC CODE	DESCRIPTION	CATEGORY	BAG QTY.	CARTON QTY.
REPLACEMENT BLADES					
QPC752BN	0-84169-11655-0	Replacement Blades – For QPC752N	13	1	



Crimp Ring Removal Tool (QCRRT)

PRODUCT NO.	UPC CODE	DESCRIPTION	CATEGORY	BAG QTY.	CARTON QTY.
CRIMP RING REMOVAL TOOL					
For use with traditional copper crimp ring (QCR_X) and QickCap® copper crimp ring with positioning end cap (QCR_XPC).					
QCRRT	0-84169-68100-3	Copper Crimp Ring Remover Tool (for use with 1/2" thru 1" brass fittings only)	13	1	



PEX Crimp Gauge (QGA234P)

PRODUCT NO.	UPC CODE	DESCRIPTION	CATEGORY	BAG QTY.	CARTON QTY.
CRIMP GAUGES					
QGA234P	0-84169-20142-3	PEX Crimp Gauge – 3/8", 1/2", 3/4"	13	1	
QGA5N	0-84169-51470-7	PEX Crimp Gauge – 1"	13	1	
QGA6	0-84169-68380-9	PEX Crimp Gauge – 1-1/4" – For Use with XL Brass Fittings Only	13	1	
QGA7	0-84169-00206-8	1-1/2" Copper Crimp Gauge -For Use with XL Brass Fittings Only	13	1	
QGA8	0-84169-00989-0	2" Copper Crimp Gauge – For Use with XL Brass Fittings Only	13	1	

TOOLS (CONTINUED)



Quick Sert CR Fitting Crimp Gauge (QGA678CR)

PRODUCT NO.	UPC CODE	DESCRIPTION	CATEGORY	BAG QTY.	CARTON QTY.
LARGE DIAMETER QUICKSERT CR POLYMER CRIMP GAUGE					
QGA678CR	0-84169-11704-5	QuickSert CR Polymer Fitting Crimp Gauge for 1-1/4", 1-1/2", and 2"	13	1	25



PEX Crimp Gauge for QuickClamp (QGNQC)

PRODUCT NO.	UPC CODE	DESCRIPTION	CATEGORY	BAG QTY.	CARTON QTY.
QUICKCLAMP CRIMP GAUGE					
QGNQC	0-84169-00624-0	PEX Crimp Gauge for QuickClamp – 3/8", 1/2", 3/4", and 1"	13	1	



Piping Clip Gun (QHTCG)

PRODUCT NO.	UPC CODE	DESCRIPTION	CATEGORY	BAG QTY.	CARTON QTY.
PIPING CLIP GUN					
QHTCG	0-84169-67237-7	Piping Clip Gun	13	1	
For use with QHTCG Gun					
QHTCF2	0-84169-67226-1	Flush Mount Piping Clips – 3/8"	9	100	100
QHTCF3	0-84169-67227-8	Flush Mount Piping Clips – 1/2"	9	100	100
QHTCFJ	0-84169-67228-5	Flush Mount Piping Clips – 5/8"	9	100	100
QHTCS3	0-84169-67229-2	Stand-Off Piping Clip – 1/2"	9	100	100
QHTCS4	0-84169-67230-8	Stand-Off Piping Clip – 3/4"	9	100	100



Air Pressure Tester (QHAIRT)

PRODUCT NO.	UPC CODE	DESCRIPTION	CATEGORY	BAG QTY.	CARTON QTY.
AIR PRESSURE TESTER					
QHAIRT	0-84169-67325-1	Air Pressure Tester	13	1	
QHTP3	0-84169-51598-8	Compression Test Plug – 1/2" Pipe	13	1	1

FIRE PROTECTION PRODUCTS

Zurn PEX fire protection products are for multi-purpose residential fire sprinkler (RFS) applications, where the plumbing system is combined with the fire sprinkler system. Using Zurn PEX fire sprinkler systems in conjunction with the plumbing system reduces costs and eases installation by having one cohesive system. This product is only UL 1821 listed when used as a complete Zurn system, in NFPA 13D applications.

Note: Zurn recommends that residential fire protection systems are designed by a certified and licensed professional.

POTABLE (NON-BARRIER) PIPING FOR USE IN FIRE PROTECTION APPLICATIONS

Zurn PEX potable (non-barrier) piping approved for use in fire protection applications includes 1"-2" coils or straight lengths in white only.

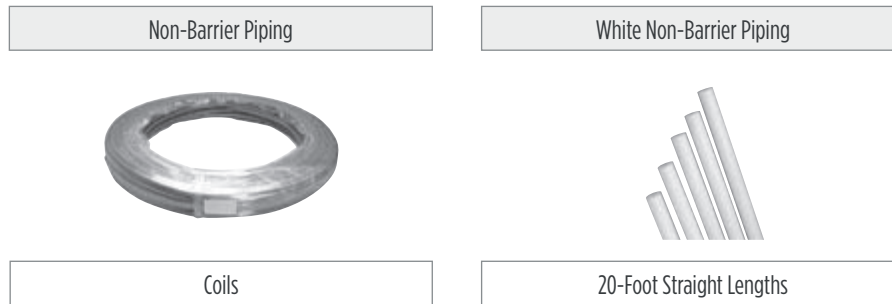

PRODUCT NO.	UPC CODE	DESCRIPTION	CATEGORY	BAG QTY.
NON-BARRIER PIPING FOR USE IN FIRE PROTECTION APPLICATIONS – COILS				
Q5PC100X	0-84169-48396-6	1" x 100' (30.5m) H/C White PEX Piping – Coil	1A	Each
Q5PC300X	0-84169-48397-3	1" x 300' (91.4m) H/C White PEX Piping – Coil	1A	Each
Q5PC500X	0-84169-48398-0	1" x 500' (152.4m) H/C White PEX Piping – Coil	1A	Each
Q6PC100X	0-84169-68139-3	1-1/4" x 100' (30.5m) H/C White PEX Piping – Coil	1B	Each
Q6PC300X	0-84169-67991-8	1-1/4" x 300' (91.4m) H/C White PEX Piping – Coil	1B	Each
Q7PC100X	0-84169-00588-5	1-1/2" x 100' (30.5m) H/C White PEX Piping – Coil	1B	Each
Q7PC300X	0-84169-01168-8	1-1/2" x 300' (91.4m) H/C White PEX Piping – Coil	1B	Each
Q8PC100X	0-84169-01165-7	2" x 100' (30.5m) H/C White PEX Piping – Coil	1B	Each
Q8PC300X	0-84169-01166-4	2" x 300' (91.4m) H/C White PEX Piping – Coil	1B	Each
WHITE NON-BARRIER PIPING 20-FOOT STRAIGHT LENGTHS				
Q5PS20X	0-84169-48402-4	1" x 20' (6.1m) H/C White PEX Piping – Straight Length	1A	300' (15 sticks)
Q6PS20X	0-84169-68367-0	1-1/4" x 20' (6.1m) H/C White PEX Piping – Straight Length	1B	100' (5 sticks)
Q7PS20X	0-84169-00587-8	1-1/2" x 20' (6.1m) H/C White PEX Piping – Straight Length	1B	100' (5 sticks)
Q8PS20X	0-84169-01167-1	2" x 20' (6.1m) H/C White PEX Piping – Straight Length	1B	100' (5 sticks)

FITTINGS FOR USE IN FIRE PROTECTION APPLICATIONS



Fire Sprinkler Tee Adapter (QQFST553GFX)

PRODUCT NO.	UPC CODE	DESCRIPTION	CATEGORY	BAG QTY.	CARTON QTY.
(CRIMP) XL BRASS (RFS) SPRINKLER HEAD TEE					
QQFST553GFX	0-84169-01889-2	(Crimp) XL Brass (RFS) Sprinkler Head Tee - 1" Barb x 1" Barb x 1/2" FPT	12C	5	25



Fire Sprinkler Brass Tee (QQT553GFX)

PRODUCT NO.	UPC CODE	DESCRIPTION	CATEGORY	BAG QTY.	CARTON QTY.
(CRIMP) XL BRASS (RFS) TEES					
QQT553GFX	0-84169-01820-5	(Crimp) XL Brass (RFS) Tee - 1" Barb x 1" Barb x 1/2" Barb	12C	25	100
QQT554GFX	0-84169-01821-2	(Crimp) XL Brass (RFS) Tee - 1" Barb x 1" Barb x 3/4" Barb	12C	25	100
QQT555GFX	0-84169-01819-9	(Crimp) XL Brass (RFS) Tee - 1" Barb	12C	25	100



Fire Sprinkler Coupling Adapter (QQFSC53GFX)

PRODUCT NO.	UPC CODE	DESCRIPTION	CATEGORY	BAG QTY.	CARTON QTY.
(CRIMP) XL BRASS (RFS) SPRINKLER HEAD COUPLING					
QQFSC53GFX	0-84169-02004-8	(Crimp) XL Brass (RFS) Sprinkler Head Coupling - 1" Barb x 1/2" FPT	12C	5	50



Fire Sprinkler Polymer Tee (QQPT555FX)

PRODUCT NO.	UPC CODE	DESCRIPTION	CATEGORY	BAG QTY.	CARTON QTY.
(CRIMP) QICKSERT CR POLYMER (RFS) TEES					
QQPT553FX	0-84169-01841-0	(Crimp) CR Polymer (RFS) Tee - 1" Barb x 1" Barb x 1/2" Barb	28A	25	100
QQPT554FX	0-84169-01839-7	(Crimp) CR Polymer (RFS) Tee - 1" Barb x 1" Barb x 3/4" Barb	28A	25	100
QQPT555FX	0-84169-01842-7	(Crimp) CR Polymer (RFS) Tee - 1" Barb	28A	25	100

FITTINGS FOR USE IN FIRE PROTECTION APPLICATIONS (CONTINUED)



Fire Sprinkler Elbow (QQE55GFX)

PRODUCT NO.	UPC CODE	DESCRIPTION	CATEGORY	BAG QTY.	CARTON QTY.
(CRIMP) XL BRASS (RFS) ELBOW					
QQE55GFX	0-84169-01818-2	(Crimp) XL Brass (RFS) Elbow - 1" Barb	12C	25	100



Fire Sprinkler Polymer Elbow (QQPE55FX)

PRODUCT NO.	UPC CODE	DESCRIPTION	CATEGORY	BAG QTY.	CARTON QTY.
(CRIMP) QICKSERT CR POLYMER (RFS) ELBOW					
QQPE55FX	0-84169-01840-3	(Crimp) CR Polymer (RFS) Elbow - 1" Barb	28A	50	100



Fire Sprinkler Coupling (QQC55GFX)

PRODUCT NO.	UPC CODE	DESCRIPTION	CATEGORY	BAG QTY.	CARTON QTY.
(CRIMP) XL BRASS (RFS) COUPLING					
QQC55GFX	0-84169-01812-0	(Crimp) XL Brass (RFS) Coupling - 1" Barb	12C	50	250



Fire Sprinkler Coupling (QQPC55FX)

PRODUCT NO.	UPC CODE	DESCRIPTION	CATEGORY	BAG QTY.	CARTON QTY.
(CRIMP) QICKSERT CR POLYMER (RFS) COUPLING					
QQPC55FX	0-84169-01837-3	(Crimp) CR Polymer (RFS) Coupling - 1" Barb	28A	50	250

FITTINGS FOR USE IN FIRE PROTECTION APPLICATIONS (CONTINUED)



Fire Sprinkler Male Adapter (QQMC55GFX)

PRODUCT NO.	UPC CODE	DESCRIPTION	CATEGORY	BAG QTY.	CARTON QTY.
(CRIMP) XL BRASS (RFS) MALE ADAPTER					
QQMC55GFX	0-84169-01813-7	(Crimp) XL Brass (RFS) Male Adapter - 1" Barb x 1" MPT	12C	25	100



Fire Sprinkler Male Adapter (QQPMC55FX)

PRODUCT NO.	UPC CODE	DESCRIPTION	CATEGORY	BAG QTY.	CARTON QTY.
(CRIMP) QICKSERT CR POLYMER (RFS) MALE ADAPTER					
QQPMC55FX	0-84169-01890-8	(Crimp) CR Polymer (RFS) Male Adapter - 1" Barb x 1" MPT	28A	25	100



Fire Sprinkler Female Non Swivel Adapter (QQUFC55GFX)

PRODUCT NO.	UPC CODE	DESCRIPTION	CATEGORY	BAG QTY.	CARTON QTY.
(CRIMP) XL BRASS (RFS) FEMALE ADAPTER					
QQUFC55GFX	0-84169-01815-1	(Crimp) XL Brass (RFS) Female Adapter - 1" Barb x 1" FPT	12C	25	100

FITTINGS FOR USE IN FIRE PROTECTION APPLICATIONS (CONTINUED)



Fire Sprinkler Sweat Adapter (QQ700GFX)



Fire Sprinkler Sweat Adapter (QQ800GFX)

PRODUCT NO.	UPC CODE	DESCRIPTION	CATEGORY	BAG QTY.	CARTON QTY.
(CRIMP) XL BRASS (RFS) SWEAT ADAPTERS					
QQ700GFX	0-84169-01816-8	(Crimp) XL Brass (RFS) Male Sweat Adapter - 1" Male Sweat x 1" Barb	12C	25	100
QQ800GFX	0-84169-01817-5	(Crimp) XL Brass (RFS) Female Sweat Adapter - 1" Female Sweat x 1" Barb	12C	25	100



Fire Sprinkler Plug (QQP5GFX)

PRODUCT NO.	UPC CODE	DESCRIPTION	CATEGORY	BAG QTY.	CARTON QTY.
(CRIMP) XL BRASS (RFS) PLUG					
QQP5GFX	0-84169-01814-4	(Crimp) XL Brass (RFS) Plug - 1" Barb	12C	50	250

ZURN PEX RADIANT HEATING PRODUCTS

Zurn PEX offers a complete line of radiant heating, snow and ice melt, soil conditioning for greenhouse/stadiums, and hot water baseboard distribution piping systems to efficiently heat residential or commercial buildings.

BARRIER PIPING – FOR HEATING USE ONLY

Zurn offers a variety of barrier piping that is ideal for residential, commercial, and industrial applications including radiant heating, radiant cooling, and snow and ice melting systems.



hy-PE-RTube Barrier Piping – Coils



hy-PE-RTube Barrier Piping – Straight Lengths

PRODUCT NO.	UPC CODE	DESCRIPTION	CATEGORY	BAG QTY.	CARTON QTY.
ZURN HY-PE-RTUBE BARRIER PIPING COILS					
hy-PE-RTube barrier piping offers increased flexibility, easing and speeding installations. With an excellent high temperature resistance range up to 180°F fluid temperature, hy-PE-RTube is suitable for a full range of radiant applications in residential, commercial, and industrial installations. The mid-wall oxygen barrier reduces corrosion.					
QHR2PC500PX	0-84169-11476-1	3/8" x 500' (152 .4m) hy-PE-RTube Barrier Coil	2D	Each	Each
QHR2PC1000PX	0-84169-11477-8	3/8" x 1000' (304 .8 .4m) hy-PE-RTube Barrier Coil	2D	Each	Each
QHR3PC300PX	0-84169-11479-2	1/2" x 300' (91 .4m) hy-PE-RTube Barrier Coil	2D	Each	Each
QHR3PC500PX	0-84169-11480-8	1/2" x 500' (152 .4m) hy-PE-RTube Barrier Coil	2D	Each	Each
QHR3PC1000PX	0-84169-11481-5	1/2" x 1000' (304 .8m) hy-PE-RTube Barrier Coil	2D	Each	Each
QHRJPC300PX	0-84169-11482-2	5/8" x 300' (91 .4m) hy-PE-RTube Barrier Coil	2D	Each	Each
QHRJPC500PX	0-84169-11483-9	5/8" x 500' (152 .4m) hy-PE-RTube Barrier Coil	2D	Each	Each
QHRJPC1000PX	0-84169-11484-6	5/8" x 1000' (304 .8m) hy-PE-RTube Barrier Coil	2D	Each	Each
QHR4PC100PX	0-84169-11486-0	3/4" x 100' (30 .5m) hy-PE-RTube Barrier Coil	2D	Each	Each
QHR4PC300PX	0-84169-11487-7	3/4" x 300' (91 .4m) hy-PE-RTube Barrier Coil	2D	Each	Each
QHR4PC500PX	0-84169-11488-4	3/4" x 500' (152 .4m) hy-PE-RTube Barrier Coil	2D	Each	Each
QHR4PC1000PX	0-84169-11489-1	3/4" x 1000' (304 .8m) hy-PE-RTube Barrier Coil	2D	Each	Each
QHR5PC300PX	0-84169-11491-4	1" x 300' (91 .4m) hy-PE-RTube Barrier Coil	2D	Each	Each
ZURN HY-PE-RTUBE BARRIER PIPING – STRAIGHT LENGTHS					
QHR3PS20PX	0-84169-11478-5	1/2" x 20' (6 .1m) hy-PE-RTube Barrier Straight	2D	Each	Each
QHR4PS20PX	0-84169-11485-3	3/4" x 20' (6 .1m) hy-PE-RTube Barrier Straight	2D	Each	Each
QHR5PS20PX	0-84169-11490-7	1" x 20' (6 .1m) hy-PE-RTube Barrier Straight	2D	Each	Each

BARRIER PIPING – FOR HEATING USE ONLY (CONTINUED)



Performa Barrier Piping – Coils



Performa Barrier Piping – Straight Lengths

PRODUCT NO.	UPC CODE	DESCRIPTION	CATEGORY	BAG QTY.	CARTON QTY.
PERFORMA BARRIER PIPING – COILS					
Performa cross-linked barrier piping is 30% more flexible than other PEX silane method barrier piping products, making it substantially easier to handle and less time-consuming to install. Performa piping has an external oxygen barrier to reduce corrosion.					
QHR2PC1000FX	0-84169-00073-6	3/8" x 1000' Performa Barrier Coil	2B	Each	Each
QHR2PC300FX	0-84169-01423-8	3/8" x 300' Performa Barrier Coil	2B	Each	Each
QHR2PC500FX	0-84169-00072-9	3/8" x 500' Performa Barrier Coil	2B	Each	Each
QHR3PC100FX	0-84169-01211-1	1/2" x 100' Performa Barrier Coil	2B	Each	Each
QHR3PC300FX	0-84169-00076-7	1/2" x 300' Performa Barrier Coil	2B	Each	Each
QHR3PC500FX	0-84169-00077-4	1/2" x 500' Performa Barrier Coil	2B	Each	Each
QHR3PC1000FX	0-84169-00078-1	1/2" x 1000' Performa Barrier Coil	2B	Each	Each
QHR3PC1200FX	0-84169-11516-4	1/2" x 1200' Performa Barrier Coil	2B	Each	Each
QHR4PC100FX	0-84169-01212-8	3/4" x 100' Performa Barrier Coil	2B	Each	Each
QHR4PC300FX	0-84169-00083-5	3/4" x 300' Performa Barrier Coil	2B	Each	Each
QHR4PC1000FX	0-84169-01272-2	3/4" x 1000' Performa Barrier Coil	2B	Each	Each
QHR4PC500FX	0-84169-00084-2	3/4" x 500' Performa Barrier Coil	2B	Each	Each
QHR5PC300FX	0-84169-00085-9	1" x 300' Performa Barrier Coil	2B	Each	Each
QHR5PC500FX	0-84169-00086-6	1" x 500' Performa Barrier Coil	2B	Each	Each
QHRJPC100FX	0-84169-00079-8	5/8" x 100' Performa Barrier Coil	2B	Each	Each
QHRJPC300FX	0-84169-00080-4	5/8" x 300' Performa Barrier Coil	2B	Each	Each
QHRJPC500FX	0-84169-00081-1	5/8" x 500' Performa Barrier Coil	2B	Each	Each
QHRJPC1000FX	0-84169-00082-8	5/8" x 1000' Performa Barrier Coil	2B	Each	Each
ZURN PEX PERFORMA BARRIER PIPING – STRAIGHT LENGTHS					
QHR3PS20FX	0-84169-00213-6	1/2" x 20' Performa Barrier Straight	2B	1000'	
QHRJPS20FX	0-84169-00216-7	5/8" x 20' Performa Barrier Straight	2B	500'	
QHR4PS20FX	0-84169-00214-3	3/4" x 20' Performa Barrier Straight	2B	500'	
QHR5PS20FX	0-84169-00215-0	1" x 20' Performa Barrier Straight	2B	300'	

ZURN PEX ALUMICOR (PEX-ALUMINUM-PEX) PIPING – FOR HEATING USE ONLY

Alumicor provides both the formability of aluminum and the chemical resistance of PEX, while protecting against corrosion. The unique five-layer composite structure is durable and lightweight, making installations easy. Alumicor must be installed with Alumicor compression fittings and connections.



Alumicor PEX-AL-PEX Compression Coil

PRODUCT NO.	UPC CODE	DESCRIPTION	CATEGORY	BAG QTY.	CARTON QTY.
ALUMICOR – PEX-AL-PEX (PAP) COILS					
Q2PAP200X	0-84169-01208-1	3/8" x 200' Alumicor PAP Coil	2C	Each	Each
Q3PAP1000X	0-84169-00011-8	1/2" x 1000' Alumicor PAP Coil	2C	Each	Each
Q3PAP300X	0-84169-00046-0	1/2" x 300' Alumicor PAP Coil	2C	Each	Each
Q3PAP500X	0-84169-00047-7	1/2" x 500' Alumicor PAP Coil	2C	Each	Each
QJPAP300X	0-84169-00596-0	5/8" x 300' Alumicor PAP Coil	2C	Each	Each
Q4PAP300X	0-84169-00050-7	3/4" x 300' Alumicor PAP Coil	2C	Each	Each
Q5PAP100X	0-84169-00053-8	1" x 100' Alumicor PAP Coil	2C	Each	Each
Q5PAP500X	0-84169-00055-2	1" x 500' Alumicor PAP Coil	2C	Each	Each



Tee (QHPAPT444C)

PRODUCT NO.	UPC CODE	DESCRIPTION	CATEGORY	BAG QTY.	CARTON QTY.
ALUMICOR – PEX-AL-PEX (PAP) COMPRESSION TEES					
QHPAPT333C	0-84169-01109-1	Alumicor (PAP) Tee – 1/2" PAP	20	5	5
QHPAPT444C	0-84169-01110-7	Alumicor (PAP) Tee – 3/4" PAP	20	5	5
QHPAPT553C	0-84169-01115-2	Alumicor (PAP) Tee – 1" PAP x 1" PAP x 1/2" PAP	20	5	5
QHPAPT554C	0-84169-01114-5	Alumicor (PAP) Tee – 1" PAP x 1" PAP x 3/4" PAP	20	5	5
QHPAPT555C	0-84169-01111-4	Alumicor (PAP) Tee – 1" PAP	20	5	5
QHPAPT55JC	0-84169-01112-1	Alumicor (PAP) Tee – 1" PAP x 1" PAP x 5/8" PAP	20	5	5

ZURN PEX ALUMICOR (PEX-AL-PEX) – FOR HEATING USE ONLY (CONTINUED)



Elbow (QHPAPE44C)

PRODUCT NO.	UPC CODE	DESCRIPTION	CATEGORY	BAG QTY.	CARTON QTY.
ALUMICOR – PEX-AL-PEX (PAP) COMPRESSION ELBOWS					
QHPAPE33C	0-84169-01089-6	Alumicor (PAP) Elbow – 1/2" PAP x 1/2" PAP	20	10	10
QHPAPEJJC	0-84169-01090-2	Alumicor (PAP) Elbow – 5/8" PAP x 5/8" PAP	20	10	10
QHPAPE44C	0-84169-01091-9	Alumicor (PAP) Elbow – 3/4" PAP x 3/4" PAP	20	10	10
QHPAPE55C	0-84169-01092-6	Alumicor (PAP) Elbow – 1" PAP x 1" PAP	20	5	5



Coupling (QHPAPC44C)

PRODUCT NO.	UPC CODE	DESCRIPTION	CATEGORY	BAG QTY.	CARTON QTY.
ALUMICOR – PEX-AL-PEX (PAP) COMPRESSION COUPLINGS					
QHPAPC22C	0-84169-01198-5	Alumicor (PAP) Coupling – 3/8" PAP	20	10	10
QHPAPC33C	0-84169-01081-0	Alumicor (PAP) Coupling – 1/2" PAP x 1/2" PAP	20	10	10
QHPAPC44C	0-84169-01083-4	Alumicor (PAP) Coupling – 3/4" PAP x 3/4" PAP	20	10	10
QHPAPC55C	0-84169-01084-1	Alumicor (PAP) Coupling – 1" PAP x 1" PAP	20	5	5
QHPAPCJJC	0-84169-01082-7	Alumicor (PAP) Coupling – 5/8" PAP x 5/8" PAP	20	10	10



Male Adapter (QHPAPMA44C)



Male Sweat (QHPAPA44M)



Female Sweat (QHPAPA44F)

PRODUCT NO.	UPC CODE	DESCRIPTION	CATEGORY	BAG QTY.	CARTON QTY.
ALUMICOR – PEX-AL-PEX (PAP) COMPRESSION ADAPTERS					
QHPAPMA33C	0-84169-01093-3	Alumicor (PAP) Male Adapter – 1/2" PAP x 1/2" MPT	20	10	10
QHPAPMA44C	0-84169-01094-0	Alumicor (PAP) Male Adapter – 3/4" PAP x 3/4" MPT	20	10	10
QHPAPA22M	0-84169-02023-9	Alumicor (PAP) Male Sweat Adapter – 3/8" PAP x 3/8" Male Sweat	20	10	10
QHPAPA23M	0-84169-02025-3	Alumicor (PAP) Male Sweat Adapter – 3/8" PAP x 1/2" Male Sweat	20	10	10
QHPAPA33M	0-84169-01101-5	Alumicor (PAP) Male Sweat Adapter – 1/2" PAP x 1/2" Male Sweat	20	10	10
QHPAPAJ4M	0-84169-01100-8	Alumicor (PAP) Male Sweat Adapter – 5/8" PAP x 3/4" Male Sweat	20	10	10
QHPAPA44M	0-84169-01102-2	Alumicor (PAP) Male Sweat Adapter – 3/4" PAP x 3/4" Male Sweat	20	10	10
QHPAPA55M	0-84169-01103-9	Alumicor (PAP) Male Sweat Adapter – 1" PAP x 1" Male Sweat	20	5	5
QHPAPA22F	0-84169-02022-2	Alumicor (PAP) Female Sweat Adapter – 3/8" PAP x 3/8" Female Sweat	20	10	10
QHPAPA23F	0-84169-02024-6	Alumicor (PAP) Female Sweat Adapter – 3/8" PAP x 1/2" Female Sweat	20	10	10
QHPAPA33F	0-84169-01104-6	Alumicor (PAP) Female Sweat Adapter – 1/2" PAP x 1/2" Female Sweat	20	10	10
QHPAPA34F	0-84169-01108-4	Alumicor (PAP) Female Sweat Adapter – 1/2" PAP x 3/4" Female Sweat	20	10	10
QHPAPAJ4F	0-84169-01106-0	Alumicor (PAP) Female Sweat Adapter – 5/8" PAP x 3/4" Female Sweat	20	10	10
QHPAPA44F	0-84169-01105-3	Alumicor (PAP) Female Sweat Adapter – 3/4" PAP x 3/4" Female Sweat	20	10	10
QHPAPA55F	0-84169-01107-7	Alumicor (PAP) Female Sweat Adapter – 1" PAP x 1" Female Sweat	20	5	5

ZURN PEX ALUMICOR (PEX-AL-PEX) – FOR HEATING USE ONLY (CONTINUED)



PAP to QickZone and AccuFlow

PRODUCT NO.	UPC CODE	DESCRIPTION	CATEGORY	BAG QTY.	CARTON QTY.
ALUMICOR – PEX-AL-PEX (PAP) QICKZONE AND ACCUFLOW BRASS MANIFOLD CONNECTORS					
QHPAPMMC2	0-84169-01199-2	3/8" connector for Alumicor to QickZone/AccuFlow Brass Manifold	20	2	5 pair
QHPAPMMC3	0-84169-01117-6	1/2" connector for Alumicor to QickZone/AccuFlow Brass Manifold	20	2	5 pair
QHPAPMMC4	0-84169-01119-0	3/4" connector for Alumicor to QickZone/AccuFlow Brass Manifold	20	2	5 pair
QHPAPMMCJ	0-84169-01118-3	5/8" connector for Alumicor to QickZone/AccuFlow Brass Manifold	20	2	5 pair
ALUMICOR – PEX-AL-PEX (PAP) ACCUFLOW STAINLESS STEEL MANIFOLD CONNECTORS					
QHPAPMMC2S	0-84169-11507-2	3/8" connector for Alumicor to AccuFlow Stainless Steel Manifold (Pair)	3B	1	2
QHPAPMMC3S	0-84169-11508-9	1/2" connector for Alumicor to AccuFlow Stainless Steel Manifold (Pair)	3B	1	2
QHPAPMMCJS	0-84169-11510-2	5/8" connector for Alumicor to AccuFlow Stainless Steel Manifold (Pair)	3B	1	2
QHPAPMMC4S	0-84169-11509-6	3/4" connector for Alumicor to AccuFlow Stainless Steel Manifold (Pair)	3B	1	2



Internal Bending Spring (QHPAPIS-3)



External Bending Spring (QHPAPES-3)



Reamer Tool (QHPAP-J45)

PRODUCT NO.	UPC CODE	DESCRIPTION	CATEGORY	BAG QTY.	CARTON QTY.
ALUMICOR – PEX-AL-PEX (PAP) TOOLS					
QHPAP-234	0-84169-00106-1	Alumicor Reamer Tool – 3/8", 1/2", 3/4"	13	1	
QHPAP-J45	0-84169-00107-8	Alumicor Reamer Tool – 5/8", 3/4", 1"	13	1	
QHPAPES-3	0-84169-00108-5	Alumicor External Bending Spring – 1/2"	13	1	5
QHPAPES-J	0-84169-00109-2	Alumicor External Bending Spring – 5/8"	13	1	5
QHPAPES-4	0-84169-00110-8	Alumicor External Bending Spring – 3/4"	13	1	5
QHPAPES-5	0-84169-00111-5	Alumicor External Bending Spring – 1"	13	1	5
QHPAPIS-3	0-84169-00112-2	Alumicor Internal Bending Spring – 1/2"	13	1	5
QHPAPIS-J	0-84169-00113-9	Alumicor Internal Bending Spring – 5/8"	13	1	5
QHPAPIS-4	0-84169-00114-6	Alumicor Internal Bending Spring – 3/4"	13	1	5
QHPAPIS-5	0-84169-00115-3	Alumicor Internal Bending Spring – 1"	13	1	5

QICKZONE® MODULAR MANIFOLD SYSTEM

The Zurn QickZone® manifold provides a reliable and innovative solution for the designer and installer of radiant systems. The modular brass QickZone requires only a few SKUs to build any size manifold in any configuration, reducing inventory. The manifold offers 1-1/4" supply and return isolation ball valves with thermometers, 0 to 2 gpm flow meters, automatic/manual air vents, fill/drain valves and mounting brackets, allowing for easy installation, quick flow adjustment, and performance verification. Actuators are available for maximum zoning potential. The QickZone manifold's modular design also enables additional loops to be easily added to accommodate project additions. Maximum 21 gpm.



Modular Manifold Kit (QHMKIT6)

PRODUCT NO.	UPC CODE	DESCRIPTION	CATEGORY	BAG QTY.	CARTON QTY.
1-1/4" QICKZONE MODULAR MANIFOLD KIT					
QHMKIT6	0-84169-00980-7	1-1/4" QickZone Modular Manifold Kit; (2) Supply End Modules and (2) Return End Modules	15	1	1



Supply/Return Central Module (QHMC2)

PRODUCT NO.	UPC CODE	DESCRIPTION	CATEGORY	BAG QTY.	CARTON QTY.
1-1/4" QICKZONE SUPPLY/RETURN CENTRAL MODULE					
QHMC2	0-84169-00034-7	1-1/4" QickZone Manifold Supply / Return Central Module -(2 gpm)	15	1	1



Manifold Ball Valves with Thermometers (QHMBV6)

PRODUCT NO.	UPC CODE	DESCRIPTION	CATEGORY	BAG QTY.	CARTON QTY.
1-1/4" QICKZONE MANIFOLD BALL VALVE KITS					
QHMBV6	0-84169-00983-8	1-1/4" QickZone Manifold Ball Valves with Thermometers (Pair)	15	1 pair	1
QHMBV06	0-84169-00984-5	1-1/4" QickZone Manifold Ball Valves Less Thermometers	15	1	1

QICKZONE® MODULAR MANIFOLD SYSTEM (CONTINUED)



1-1/4" QickZone Manifold Inlet Thread Adapters (QHMA6)

PRODUCT NO.	UPC CODE	DESCRIPTION	CATEGORY	BAG QTY.	CARTON QTY.
1-1/4" QICKZONE INLET THREAD ADAPTERS					
QHMA6	0-84169-67769-3	1-1/4" QickZone Manifold Inlet Thread Adapters (1-1/4" Male BPT x 1-1/4" FPT)	15	1 pair	1



1-1/4" QickZone Manifold End Plug (QHMEP6)

PRODUCT NO.	UPC CODE	DESCRIPTION	CATEGORY	BAG QTY.	CARTON QTY.
1-1/4" QICKZONE MANIFOLD PLUG					
QHMEP6	0-84169-67873-7	1-1/4" QickZone Manifold End Plug -1-1/4" BPT with Gasket	15	1	



Surface Mounting Brackets and Collars (QHMODMB)



Mounting Brackets ONLY (QHMODBR)



Bracket Collars ONLY (QHMODMC)

PRODUCT NO.	UPC CODE	DESCRIPTION	CATEGORY	BAG QTY.	CARTON QTY.
1-1/4" QICKZONE MODULAR MANIFOLD BRACKETS					
QHMODMB	0-84169-67753-2	Surface Mounting Brackets and Collars - QickZone Manifold	15	1 pair	1
QHMODBR	0-84169-68374-8	Between Studs or Surface Mounting, Brackets only (requires QHMODMC) - QickZone Manifold	15	1 pair	
QHMODMC	0-84169-68368-7	Bracket Collars for QHMODBR - QickZone Manifold	15	1 pair	



1-1/4" QickZone Manifold Air Vent Kits with Drain Valves (QHMAVKIT6)

PRODUCT NO.	UPC CODE	DESCRIPTION	CATEGORY	BAG QTY.	CARTON QTY.
1-1/4" QICKZONE AIR VENT KITS WITH DRAIN VALVES					
QHMAVKIT6	0-84169-00982-1	1-1/4" QickZone Manifold Manual Air Vent Kit with Drain Valves	15	1	1
QHMAVKIT6	0-84169-00981-4	1-1/4" QickZone Manifold Automatic Air Vent Kit with Drain Valves	15	1	1

QICKZONE® MODULAR MANIFOLD SYSTEM (CONTINUED)



1" QickZone Manifold Assembly Kit (QHCKMKT5)

PRODUCT NO.	UPC CODE	DESCRIPTION	CATEGORY	BAG QTY.	CARTON QTY.
1" QICKZONE MODULAR MANIFOLD KIT					
QHCKMKT5	0-84169-00626-4	1" QickZone Manifold Assembly Kit – 2-Loop Manifold (1" Supply/Return Ball Valves, 1" Manual Air Vents, 1" Supply/Return End Modules and Pair of Brackets)	15	1	1
QHCKM	0-84169-67712-9	1" QickZone Manifold Supply/Return Central Module (1.31 gpm)	15	1	1



Manifold Replacement Parts

PRODUCT NO.	UPC CODE	DESCRIPTION	CATEGORY	BAG QTY.	CARTON QTY.
QICKZONE MODULAR MANIFOLD SYSTEM REPLACEMENT PARTS					
QHMF1	0-84169-67940-6	Replacement Flow Meter 1.31 GPM – QickZone/AccuFlow Brass Manifold	15	1	
QHMF2	0-84169-01459-7	Replacement Flow Meter 2 GPM – QickZone Manifold	15	1	
QHMTGT	0-84169-67985-7	Thermometer Gauge and Thermowell – QickZone Manifold	15	1	
QHMBV66R	0-84169-67710-5	Isolation Ball Valve – Red Handle – 1-1/4" QickZone Manifold	15	1	
QHMBV66B	0-84169-67775-4	Isolation Ball Valve – Blue Handle – 1-1/4" QickZone Manifold	15	1	
QHMAAVCV	0-84169-67945-1	Automatic Air Vent with Check Valve – QickZone/AccuFlow Brass Manifold	15	1	
QHMAVP3	0-84169-67942-0	Unused Port Plug (BPT) for the Former QHMAVKIT1 QickZone Vent Kit Assembly	15	1	
QHMSCM	0-84169-67787-7	Supply Central Module 1.31 GPM – QickZone Manifold	15	1	
QHMRM	0-84169-67786-0	Return Central Module – QickZone Manifold	15	1	
QHMP1	0-84169-02014-7	Piston Replacement Tool – QickZone/AccuFlow Brass Manifold	15	1	1
QHMP2	0-84169-02017-8	Piston Replacement Socket – QickZone/AccuFlow Brass Manifold	15	1	1
QHMQP	0-84169-02012-3	QickZone Replacement Piston	15	1	1
QHMT	0-84169-01911-0	Manifold Thermometer – Replacement for QickZone and AccuFlow Brass	15	1	1
QHMAAV	0-84169-67944-4	Automatic Air Vent – Replacement for QickZone and AccuFlow Brass	15	1	
QHMAAVO	0-84169-68197-3	1/8" Air Vent	15	1	
QHMMCP	0-84169-00595-3	Manifold Circuit Cap – QickZone/Accuflow Brass	15	2	5 pair

QICKZONE® MODULAR MANIFOLD SYSTEM (CONTINUED)



PEX/Performa/hy-PE-RTube Manifold Connectors for QickZone and AccuFlow Brass Manifolds (QHMMC2)

PRODUCT NO.	UPC CODE	DESCRIPTION	CATEGORY	BAG CARTON	
				QTY.	QTY.
ZURN PEX/PERFORMA/HY-PE-RTUBE MANIFOLD CONNECTORS FOR QICKZONE AND ACCUFLOW BRASS MANIFOLDS					
QHMMC2	0-84169-67715-0	3/8" connector for PEX/Performa/hy-PE-RTube to QickZone/AccuFlow Brass Manifold	15	2	5 pair
QHMMC3	0-84169-67716-7	1/2" connector for PEX/Performa/hy-PE-RTube to QickZone/AccuFlow Brass Manifold	15	2	5 pair
QHMMCJ	0-84169-67717-4	5/8" connector for PEX/Performa/hy-PE-RTube to QickZone/AccuFlow Brass Manifold	15	2	5 pair
QHMMC4	0-84169-67718-1	3/4" connector for PEX/Performa/hy-PE-RTube to QickZone/AccuFlow Brass Manifold	15	2	5 pair



Alumicor Manifold Connectors for QickZone and AccuFlow Brass Manifolds (QHPAPMMC4)

PRODUCT NO.	UPC CODE	DESCRIPTION	CATEGORY	BAG CARTON	
				QTY.	QTY.
ZURN ALUMICOR MANIFOLD CONNECTORS FOR QICKZONE AND ACCUFLOW BRASS MANIFOLDS					
QHPAPMMC2	0-84169-01199-2	3/8" connector for Alumicor to QickZone/AccuFlow Brass Manifold	20	2	5 pair
QHPAPMMC3	0-84169-01117-6	1/2" connector for Alumicor to QickZone/AccuFlow Brass Manifold	20	2	5 pair
QHPAPMMCJ	0-84169-01118-3	5/8" connector for Alumicor to QickZone/AccuFlow Brass Manifold	20	2	5 pair
QHPAPMMC4	0-84169-01119-0	3/4" connector for Alumicor to QickZone/AccuFlow Brass Manifold	20	2	5 pair



Zone Valve Actuator with End Switch (QHBMVDS)

PRODUCT NO.	UPC CODE	DESCRIPTION	CATEGORY	BAG CARTON	
				QTY.	QTY.
ZURN 4 WIRE ACTUATOR FOR QICKZONE AND ACCUFLOW BRASS					
QHBMVDS	0-84169-67772-3	Zone Valve Actuator With End Switch, 24 Volt, 4 Wire, Normally Closed, Push/Turn/Lock Connection	4	1	

ACCUFLOW® RADIANT HEATING MANIFOLDS

Zurn AccuFlow manifolds offer superior control of any radiant system and are available in stainless steel or brass construction. AccuFlow manifolds are easily assembled with 2 through 12 loops, and 3/8" through 3/4" piping connections to fit a variety of piping configurations. The manifold offers 1" supply and return isolation ball valves with thermometers, 0 to 1.3 gpm flow meters, automatic/manual air vents, fill/drain valves and mounting brackets, allowing for easy installation, quick flow adjustment, and performance verification. Actuators are available for maximum zoning potential. The AccuFlow brass manifold is also available preassembled and factory pressure tested, speeding installation. Maximum 12 gpm.

1" Brass AccuFlow Preassembled
and Pressure Tested Radiant Heating Manifolds



6-Port Manifold, Inline Air Vent
and Supply/Return Ball Valves (QHPM-6)

PRODUCT NO.	UPC CODE	DESCRIPTION	CATEGORY	BAG QTY.	CARTON QTY.
1" ACCUFLOW BRASS PREASSEMBLED AND PRESSURE TESTED RADIANT HEATING MANIFOLDS					
Note: This brass QHPM manifold is assembled with ball valves on the left and loop ports facing down. Disassembly of this manifold for reconfiguration will require the installer to also purchase two or four QHM5G 1" gaskets. If a different configuration is required, headers, ball valve kit and vent kit are available in the Build-Your-Own AccuFlow® Radiant Heating Manifold section for field assembly in any configuration.					
QHPM-2	0-84169-68570-4	2-Port Manifold, 1" AccuFlow Brass Preassembled and Pressure Tested	3A	1	1
QHPM-3	0-84169-68571-1	3-Port Manifold, 1" AccuFlow Brass Preassembled and Pressure Tested	3A	1	1
QHPM-4	0-84169-68572-8	4-Port Manifold, 1" AccuFlow Brass Preassembled and Pressure Tested	3A	1	1
QHPM-5	0-84169-68573-5	5-Port Manifold, 1" AccuFlow Brass Preassembled and Pressure Tested	3A	1	1
QHPM-6	0-84169-68574-2	6-Port Manifold, 1" AccuFlow Brass Preassembled and Pressure Tested	3A	1	1
QHPM-7	0-84169-68575-9	7-Port Manifold, 1" AccuFlow Brass Preassembled and Pressure Tested	3A	1	1
QHPM-8	0-84169-68576-6	8-Port Manifold, 1" AccuFlow Brass Preassembled and Pressure Tested	3A	1	1
QHPM-9	0-84169-68577-3	9-Port Manifold, 1" AccuFlow Brass Preassembled and Pressure Tested	3A	1	1
QHPM-10	0-84169-68578-0	10-Port Manifold, 1" AccuFlow Brass Preassembled and Pressure Tested	3A	1	1
QHPM-11	0-84169-68579-7	11-Port Manifold, 1" AccuFlow Brass Preassembled and Pressure Tested	3A	1	1
QHPM-12	0-84169-68580-3	12-Port Manifold, 1" AccuFlow Brass Preassembled and Pressure Tested	3A	1	1

BUILD-YOUR-OWN ACCUFLOW® RADIANT HEATING MANIFOLD



4-Circuit, Supply/Return Headers with Bracket for 1" AccuFlow Brass Build-Your-Own Manifold (QHAF-4)

PRODUCT NO.	UPC CODE	DESCRIPTION	CATEGORY	BAG QTY.	CARTON QTY.
1" ACCUFLOW BRASS MANIFOLDS SUPPLY/RETURN HEADERS WITH BRACKET					
QHAF-2	0-84169-00872-5	2-Circuit Supply/Return Headers with Bracket for 1" AccuFlow Brass Build-Your-Own Manifold	3A	1	1
QHAF-3	0-84169-00873-2	3-Circuit Supply/Return Headers with Bracket for 1" AccuFlow Brass Build-Your-Own Manifold	3A	1	1
QHAF-4	0-84169-00874-9	4-Circuit Supply/Return Headers with Bracket for 1" AccuFlow Brass Build-Your-Own Manifold	3A	1	1
QHAF-5	0-84169-00870-1	5-Circuit Supply/Return Headers with Bracket for 1" AccuFlow Brass Build-Your-Own Manifold	3A	1	1
QHAF-6	0-84169-00875-6	6-Circuit Supply/Return Headers with Bracket for 1" AccuFlow Brass Build-Your-Own Manifold	3A	1	1
QHAF-7	0-84169-00876-3	7-Circuit Supply/Return Headers with Bracket for 1" AccuFlow Brass Build-Your-Own Manifold	3A	1	1
QHAF-8	0-84169-00869-5	8-Circuit Supply/Return Headers with Bracket for 1" AccuFlow Brass Build-Your-Own Manifold	3A	1	1
QHAF-9	0-84169-00871-8	9-Circuit Supply/Return Headers with Bracket for 1" AccuFlow Brass Build-Your-Own Manifold	3A	1	1
QHAF-10	0-84169-00877-0	10-Circuit Supply/Return Headers with Bracket for 1" AccuFlow Brass Build-Your-Own Manifold	3A	1	1
QHAF-11	0-84169-00878-7	11-Circuit Supply/Return Headers with Bracket for 1" AccuFlow Brass Build-Your-Own Manifold	3A	1	1
QHAF-12	0-84169-00879-4	12-Circuit Supply/Return Headers with Bracket for 1" AccuFlow Brass Build-Your-Own Manifold	3A	1	1
QHMCPS	0-84169-00008-8	AccuFlow Manifold Header Coupling – 1" MBPT x 1" MBPT	3A	1	1



Ball Valve Kit with Thermometers for 1" Accuflow Brass Manifold (QHMBVKIT5)

PRODUCT NO.	UPC CODE	DESCRIPTION	CATEGORY	BAG QTY.	CARTON QTY.
1" ACCUFLOW BRASS MANIFOLD BALL VALVE KIT					
QHMBVKIT5	0-84169-00643-1	1" Ball Valve Kit with Thermometers (Pair) for 1" AccuFlow Brass Build-Your-Own Manifold	3A	1	



1" Manual Air Vent Kit with Drain Valve for 1" Accuflow Brass Manifold (QHMAVKIT5)

PRODUCT NO.	UPC CODE	DESCRIPTION	CATEGORY	BAG QTY.	CARTON QTY.
1" ACCUFLOW BRASS MANIFOLD AIR VENT KITS WITH DRAIN VALVES					
QHMAVKIT5	0-84169-00647-9	1" Manual Air Vent Kit with Drain Valve for 1" AccuFlow Brass Build-Your-Own Manifold	3A	1	
QHMAAVKIT5	0-84169-00660-8	1" Automatic Air Vent Kit with Drain Valve for 1" AccuFlow Brass Build-Your-Own Manifold	3A	1	

BUILD-YOUR-OWN ACCUFLOW® RADIANT HEATING MANIFOLD (CONTINUED)



1" Header End Plug for 1" AccuFlow Brass Build-Your-Own Manifold (QHMEP5)

PRODUCT NO.	UPC CODE	DESCRIPTION	CATEGORY	BAG QTY.	CARTON QTY.
1" ACCUFLOW BRASS MANIFOLD PLUG					
QHMEP5	0-84169-00644-8	1" Header End Plug for 1" AccuFlow Brass Build-Your-Own Manifold	3A	1	
ZURN 4 WIRE ACTUATOR FOR QICKZONE AND ACCUFLOW BRASS					
QHMBMVDS	0-84169-67772-3	Zone Valve Actuator With End Switch, 24 Volt, 4 Wire, Normally Closed, Push/Turn/Lock Connection	4	1	
ZURN PEX/PERFORMA/HY-PE-RTUBE MANIFOLD CONNECTORS FOR ACCUFLOW BRASS AND QICKZONE					
QHMMC2	0-84169-67715-0	3/8" connector for PEX/Performa/hy-PE-RTube to QickZone/AccuFlow Brass Manifold	15	2	5 pair
QHMMC3	0-84169-67716-7	1/2" connector for PEX/Performa/hy-PE-RTube to QickZone/AccuFlow Brass Manifold	15	2	5 pair
QHMMCJ	0-84169-67717-4	5/8" connector for PEX/Performa/hy-PE-RTube to QickZone/AccuFlow Brass Manifold	15	2	5 pair
QHMMC4	0-84169-67718-1	3/4" connector for PEX/Performa/hy-PE-RTube to QickZone/AccuFlow Brass Manifold	15	2	5 pair
ZURN ALUMICOR MANIFOLD CONNECTORS FOR ACCUFLOW BRASS AND QICKZONE					
QHPAPMMC2	0-84169-01199-2	3/8" connector for Alumicor to QickZone/AccuFlow Brass Manifold	20	2	5 pair
QHPAPMMC3	0-84169-01117-6	1/2" connector for Alumicor to QickZone/AccuFlow Brass Manifold	20	2	5 pair
QHPAPMMCJ	0-84169-01118-3	5/8" connector for Alumicor to QickZone/AccuFlow Brass Manifold	20	2	5 pair
QHPAPMMC4	0-84169-01119-0	3/4" connector for Alumicor to QickZone/AccuFlow Brass Manifold	20	2	5 pair
1" ACCUFLOW BRASS MANIFOLD REPLACEMENT PARTS					
For use with all AccuFlow brass manifolds (pre-assembled, un-assembled, and injection mixing kit).					
QHMAP	0-84169-02013-0	AccuFlow Brass Replacement Piston	3A	1	1
QHMPPT	0-84169-02014-7	Piston Replacement Tool – QickZone/AccuFlow Brass Manifold	15	1	1
QHMPSP	0-84169-02017-8	Piston Replacement Socket – QickZone/AccuFlow Brass Manifold	15	1	1
QHMFMM	0-84169-67940-6	Replacement Flow Meter 1.31 GPM – QickZone/AccuFlow Brass Manifold	15	1	
QHMT	0-84169-01911-0	Manifold Thermometer – Replacement for QickZone and AccuFlow Brass	15	1	1
QHMSGG	0-84169-10007-8	Header Gasket for AccuFlow Brass Manifold – Seals connection between Header and Ballvalve Kit or Vent Kit or End Plug	15	1	50
QHMMCCP	0-84169-00595-3	Manifold Circuit Cap – QickZone/Accuflow Brass	15	2	5 pair

1" MANIFOLD INJECTION MIXING SYSTEM – USE WITH QHAF HEADERS

The manifold injection mixing system is ideal for retrofit radiant heating floor systems where a high temperature baseboard system currently exists.



Medium Head Pump Injection Mixing System – For use with QHAF Headers (QHMPK-M)

PRODUCT NO.	UPC CODE	DESCRIPTION	CATEGORY	BAG QTY.	CARTON QTY.
INJECTION MIXING SYSTEMS					
QHMPK-L	0-84169-00929-6	Injection Pump Kit for Accuflow Brass QHAF Headers – Low Head Pump for 1" Injection Mixing System	19	1	1
QHMPK-M	0-84169-00930-2	Injection Pump Kit for Accuflow Brass QHAF Headers – Medium Head Pump for 1" Injection Mixing System	19	1	1
QHMPK-H	0-84169-00928-9	Injection Pump Kit for Accuflow Brass QHAF Headers – High Head Pump for 1" Injection Mixing System	19	1	1



Thermostatic Control for 1" Injection Mixing System (QHMTCK)

PRODUCT NO.	UPC CODE	DESCRIPTION	CATEGORY	BAG QTY.	CARTON QTY.
THERMOSTATIC CONTROL FOR INJECTION PUMP KIT					
QHMTCK	0-84169-00766-7	Thermostatic Control for 1" Injection Mixing System	19	1	



Pressure By-Pass Kit for 1" Injection Mixing System (QHMBPK)

PRODUCT NO.	UPC CODE	DESCRIPTION	CATEGORY	BAG QTY.	CARTON QTY.
PRESSURE BY-PASS KIT FOR INJECTION PUMP KIT					
QHMBPK	0-84169-00764-3	Pressure By-Pass Kit for 1" Injection Mixing System	19	1	

1" MANIFOLD INJECTION MIXING SYSTEM – USE WITH QHAF HEADERS (CONTINUED)



Manual Air Vent Kit with Drain Valves (QHMAVKIT5)

PRODUCT NO.	UPC CODE	DESCRIPTION	CATEGORY	BAG QTY.	CARTON QTY.
1" ACCUFLOW BRASS MANIFOLD AIR VENT KITS WITH DRAIN VALVES (USE ONE FOR INJECTION SYSTEM WHEN NOT USING BYPASS)					
QHMAVKIT5	0-84169-00647-9	1" Manual Air Vent Kit with Drain Valve for 1" AccuFlow Brass Build-Your-Own Manifold	3A	1	
QHMAAVKIT5	0-84169-00660-8	1" Automatic Air Vent Kit with Drain Valve for 1" AccuFlow Brass Build-Your-Own Manifold	3A	1	
OPTIONAL THERMOMETER FOR INJECTION PUMP KIT					
QHMTB	0-84169-01918-9	Threaded Bushing – 1/2" x 3/8" BPT	19	1	1
QHMTGT	0-84169-67985-7	Thermometer and Well	15	1	

1" ACCUFLOW® STAINLESS STEEL RADIANT HEATING MANIFOLD KIT

AccuFlow stainless steel manifolds are easily assembled with 2 through 12 loops, and 3/8" through 3/4" piping connections to fit a variety of piping configurations. The manifold includes 1" supply and return isolation ball valves with thermometers, 0 to 1.3 gpm flow meters, automatic air vents, fill/drain valves and mounting brackets, allowing for easy installation, quick flow adjustment, and performance verification. Actuators are available for maximum zoning potential. Maximum 12 gpm.

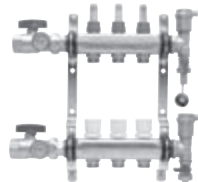

3 Port Manifold, 1" AccuFlow Stainless Steel Kit (QHPM-3S)

(Kit Includes: Headers, Brackets, Ball Valves, Thermometers, Purge/Drain Assembly. With Auto Vents for Supply/Return. Flow Meters on Supply Header. Some Assembly Required)

PRODUCT NO.	UPC CODE	DESCRIPTION	CATEGORY	BAG QTY.	CARTON QTY.
1" ACCUFLOW STAINLESS STEEL RADIANT HEATING MANIFOLD KIT					
QHPM-2S	0-84169-11492-1	2 Port Manifold, 1" AccuFlow Stainless Steel Kit	3B	1	1
QHPM-3S	0-84169-11493-8	3 Port Manifold, 1" AccuFlow Stainless Steel Kit	3B	1	1
QHPM-4S	0-84169-11494-5	4 Port Manifold, 1" AccuFlow Stainless Steel Kit	3B	1	1
QHPM-5S	0-84169-11495-2	5 Port Manifold, 1" AccuFlow Stainless Steel Kit	3B	1	1
QHPM-6S	0-84169-11496-9	6 Port Manifold, 1" AccuFlow Stainless Steel Kit	3B	1	1
QHPM-7S	0-84169-11497-6	7 Port Manifold, 1" AccuFlow Stainless Steel Kit	3B	1	1
QHPM-8S	0-84169-11498-3	8 Port Manifold, 1" AccuFlow Stainless Steel Kit	3B	1	1
QHPM-9S	0-84169-11499-0	9 Port Manifold, 1" AccuFlow Stainless Steel Kit	3B	1	1
QHPM-10S	0-84169-11500-3	10 Port Manifold, 1" AccuFlow Stainless Steel Kit	3B	1	1
QHPM-11S	0-84169-11501-0	11 Port Manifold, 1" AccuFlow Stainless Steel Kit	3B	1	1
QHPM-12S	0-84169-11502-7	12 Port Manifold, 1" AccuFlow Stainless Steel Kit	3B	1	1

1" ACCUFLOW® STAINLESS STEEL RADIANT HEATING MANIFOLD KIT (CONTINUED)

PRODUCT NO.	UPC CODE	DESCRIPTION	CATEGORY	BAG QTY.	CARTON QTY.
ZURN PEX/PERFORMA/HY-PE-RTUBE MANIFOLD CONNECTORS FOR ACCUFLOW STAINLESS STEEL MANIFOLD					
QHMMC2S	0-84169-11503-4	3/8" connector for PEX/Performa/hy-PE-RTube to AccuFlow Stainless Steel Manifold	3B	1	2
QHMMC3S	0-84169-11504-1	1/2" connector for PEX/Performa/hy-PE-RTube to AccuFlow Stainless Steel Manifold	3B	1	2
QHMMCJS	0-84169-11506-5	5/8" connector for PEX/Performa/hy-PE-RTube to AccuFlow Stainless Steel Manifold	3B	1	2
QHMMC4S	0-84169-11505-8	3/4" connector for PEX/Performa/hy-PE-RTube to AccuFlow Stainless Steel Manifold	3B	1	2
ZURN ALUMICOR (PAP) MANIFOLD CONNECTORS FOR ACCUFLOW STAINLESS STEEL MANIFOLD					
QHPAPMMC2S	0-84169-11507-2	3/8" connector for Alumicor to AccuFlow Stainless Steel Manifold (Pair)	3B	1	2
QHPAPMMC3S	0-84169-11508-9	1/2" connector for Alumicor to AccuFlow Stainless Steel Manifold (Pair)	3B	1	2
QHPAPMMCJS	0-84169-11510-2	5/8" connector for Alumicor to AccuFlow Stainless Steel Manifold (Pair)	3B	1	2
QHPAPMMC4S	0-84169-11509-6	3/4" connector for Alumicor to AccuFlow Stainless Steel Manifold (Pair)	3B	1	2
ZURN 2-WIRE ACTUATOR FOR ACCUFLOW STAINLESS STEEL MANIFOLD					
QHBMVDSS	0-84169-11511-9	Zone Valve Actuator, 24 Volt, 2 Wire, Normally Closed, Swivel nut Connection	3B	1	1
ZURN 4 WIRE ACTUATOR AND ADAPTER FOR ACCUFLOW STAINLESS STEEL MANIFOLD					
QHBMVDS	0-84169-67772-3	Zone Valve Actuator With End Switch, 24 Volt, 4 Wire, Normally Closed, Push/Turn/Lock Connection	4	1	
QHBMVDSADP	0-84169-11576-8	Actuator Adapter (Enables the QHBMVDS to be mounted to Accuflow SS Manifold,QHSZV Zone Valves & QHDV5)	4	1	100
1" ACCUFLOW STAINLESS STEEL MANIFOLD REPLACEMENT PARTS					
QHSMVA	0-84169-11583-6	Stainless Steel Manifold AutoVent	3B	1	
QHSMBAVA	0-84169-11585-0	Stainless Steel Manifold Blue Air Vent Assembly	3B	1	
QHSMBBVA	0-84169-11584-3	Stainless Steel Manifold Blue Ball Valve Assembly	3B	1	
QHSMFM	0-84169-11587-4	Stainless Steel Manifold Flow Meter Assembly	3B	1	
QHSMHRS	0-84169-11588-1	Stainless Steel Manifold Header Rubber Ring Seal	3B	1	
QHSMMB	0-84169-11589-8	Stainless Steel Manifold Mounting Bracket (pair)	3B	1 pair	
QHSMRAVA	0-84169-11590-4	Stainless Steel Manifold Red Air Vent Assembly	3B	1	
QHSMRBVA	0-84169-11591-1	Stainless Steel Manifold Red Ball Valve Assembly	3B	1	
QHSMRC	0-84169-11592-8	Stainless Steel Manifold Red Cap for Flow Meter	3B	1	
QHSMRCK	0-84169-11593-5	Stainless Steel Manifold White Return Circuit Turn Knob	3B	1	
QHSMRDV	0-84169-11594-2	Stainless Steel Manifold Red Drain Valve	3B	1	
QHSMTH	0-84169-11597-3	Stainless Steel Manifold Thermometer	3B	1	
QHSMPP	0-84169-11596-6	Stainless Steel Manifold Return Circuit Piston	3B	1	

PLUMBING PRODUCT

FIRE PROTECTION

RADIANT HEATING

RADIANT HEATING FITTINGS

Zurn offers compression fittings that require no specialty tools and can be used with Performa, hy-PE-RTube, and non-barrier PEX piping. For use in heating applications only.



Coupling (QHC33C)

PRODUCT NO.	UPC CODE	DESCRIPTION	CATEGORY	BAG QTY.	CARTON QTY.
BRASS RADIANT HEATING COMPRESSION COUPLINGS					
QHC22C	0-84169-51547-6	Brass Radiant Heating Coupling – 3/8" Compression	10	25	25
QHC33C	0-84169-51548-3	Brass Radiant Heating Coupling – 1/2" Compression	10	25	25
QHCJJC	0-84169-51546-9	Brass Radiant Heating Coupling – 5/8" Compression	10	25	25
QHC44C	0-84169-51549-0	Brass Radiant Heating Coupling – 3/4" Compression	10	25	25



Sweat 90° Elbow (QHAE33F)

PRODUCT NO.	UPC CODE	DESCRIPTION	CATEGORY	BAG QTY.	CARTON QTY.
SWEAT X COMPRESSION 90° ELBOW					
QHAE33F	0-84169-51483-7	Brass Radiant Heating Sweat Elbow – 1/2" Compression x 1/2" Female Sweat	10	25	25
QHAE34F	0-84169-51484-4	Brass Radiant Heating Sweat Elbow – 1/2" Compression x 3/4" Female Sweat	10	25	25
QHAEJ4F	0-84169-51482-0	Brass Radiant Heating Sweat Elbow – 5/8" Compression x 3/4" Female Sweat	10	25	25



Pipe Adapter (QHCA33M)

PRODUCT NO.	UPC CODE	DESCRIPTION	CATEGORY	BAG QTY.	CARTON QTY.
MALE PIPE THREAD X COMPRESSION PIPE ADAPTERS					
QHCA23M	0-84169-51540-7	Brass Radiant Heating Male Adapter – 3/8" Compression x 1/2" MIP	10	25	25
QHCA33M	0-84169-51541-4	Brass Radiant Heating Male Adapter – 1/2" Compression x 1/2" MIP	10	25	25
QHCA44M	0-84169-51542-1	Brass Radiant Heating Male Adapter – 3/4" Compression x 3/4" MIP	10	25	25
QHCAJ4M	0-84169-51539-1	Brass Radiant Heating Male Adapter – 5/8" Compression x 3/4" MIP	10	25	25

RADIANT HEATING FITTINGS (CONTINUED)



Sweat Adapter - Female (QHAJ4F)

PRODUCT NO.	UPC CODE	DESCRIPTION	CATEGORY	BAG QTY.	CARTON QTY.
FEMALE SWEAT X COMPRESSION ADAPTERS					
QHA33F	0-84169-51490-5	Brass Radiant Heating Sweat Adapter - Female - 1/2" Compression x 1/2" Female Sweat	10	25	25
QHA34F	0-84169-51492-9	Brass Radiant Heating Sweat Adapter - Female - 1/2" Compression x 3/4" Female Sweat	10	25	25
QHAJ4F	0-84169-51485-1	Brass Radiant Heating Sweat Adapter - Female - 5/8" Compression x 3/4" Female Sweat	10	25	25



Sweat Adapter - Male (QHAJ4M)

PRODUCT NO.	UPC CODE	DESCRIPTION	CATEGORY	BAG QTY.	CARTON QTY.
MALE SWEAT X COMPRESSION ADAPTERS					
QHA33M	0-84169-51491-2	Brass Radiant Heating Sweat Adapter Male - 1/2" Compression x 1/2" Male Sweat	10	25	25
QHA44M	0-84169-51493-6	Brass Radiant Heating Sweat Adapter Male - 3/4" Compression x 3/4" Male Sweat	10	25	25
QHAJ4M	0-84169-51486-8	Brass Radiant Heating Sweat Adaptor Male - 5/8" Compression x 3/4" Female Sweat	10	25	25

XL BRASS/COPPER FITTINGS

Reliable brass and copper fittings connect piping to heating systems.



Elbow (QQE33GX)



Male Elbow (QQE33BTGX)



Drop Ear Elbow (QQDE33BFGX)

PRODUCT NO.	UPC CODE	DESCRIPTION	CATEGORY	BAG QTY.	CARTON QTY.
(CRIMP) XL BRASS ELBOWS - SMALL DIAMETER					
QQE33GX	0-84169-01639-3	(Crimp) XL Brass Elbow - 1/2" Barb	12C	50	250
QQE43GX	0-84169-01640-9	(Crimp) XL Brass Elbow - 3/4" Barb x 1/2" Barb	12C	25	150
QQE44GX	0-84169-01641-6	(Crimp) XL Brass Elbow - 3/4" Barb	12C	50	250
QQE55GX	0-84169-01643-0	(Crimp) XL Brass Elbow - 1" Barb	12C	25	100
QQE33BTGX	0-84169-01638-6	(Crimp) XL Brass Male Elbow - 1/2" Barb x 1/2" MPT	12C	25	150
QQDE33BFGX	0-84169-01437-5	(Crimp) XL Brass Drop Ear Elbow - 1/2" Barb x 1/2" FPT	12C	10	50
QQDE44BFGX	0-84169-01438-2	(Crimp) XL Brass Drop Ear Elbow - 3/4" Barb x 3/4" FPT	12C	10	50
(CRIMP) ELBOW - USE FOR HEATING ONLY					
QHE22X	0-84169-01806-9	(Crimp) Brass Elbow - 3/8" Barb - Heating Only	12A	100	500

XL BRASS/COPPER FITTINGS (CONTINUED)



XL Brass Baseboard Elbow (QQE775GX)

PRODUCT NO.	UPC CODE	DESCRIPTION	CATEGORY	BAG QTY.	CARTON QTY.
(CRIMP) XL BRASS BASEBOARD ELBOWS					
QQE675GX	0-84169-01629-4	(Crimp) XL Brass Sweat x Barb Adapter Elbow – 3/4" Male Sweat x 3/4" Barb	12C	50	250
QQE775GX	0-84169-01630-0	(Crimp) XL Brass Sweat x Barb Adapter Elbow – 3/4" Female Sweat x 3/4" Barb	12C	50	250
(CRIMP) BASEBOARD ELBOWS – USE FOR HEATING ONLY					
QHFE4JX	0-84169-01809-0	(Crimp) Brass Baseboard Elbow – 3/4" Female Sweat x 5/8" Barb	12A	50	250
QHME4JX	0-84169-01810-6	(Crimp) Brass Baseboard Elbow – 3/4" Male Sweat x 5/8" Barb	12A	50	250
QHE770X	0-84169-01855-7	(Crimp) Brass Baseboard Elbow – 3/4" Female Sweat x 1/2" Barb – Heating Only	12A	50	250
QHE775X	0-84169-01856-4	(Crimp) Brass Baseboard Elbow – 3/4" Female Sweat x 3/4" Barb	12A	50	250



Coupling (QQC33GX)

PRODUCT NO.	UPC CODE	DESCRIPTION	CATEGORY	BAG QTY.	CARTON QTY.
(CRIMP) XL BRASS COUPLINGS – SMALL DIAMETER					
QQC22GX	0-84169-01631-7	(Crimp) XL Brass Coupling – 3/8" Barb	12C	50	500
QQC32GX	0-84169-01632-4	(Crimp) XL Brass Coupling – 1/2" Barb x 3/8" Barb	12C	50	500
QQC33GX	0-84169-01633-1	(Crimp) XL Brass Coupling – 1/2" Barb	12C	50	500
QQC43GX	0-84169-01634-8	(Crimp) XL Brass Coupling – 3/4" Barb x 1/2" Barb	12C	50	500
QQC44GX	0-84169-01635-5	(Crimp) XL Brass Coupling – 3/4" Barb	12C	50	250
QQC54GX	0-84169-01636-2	(Crimp) XL Brass Coupling – 1" Barb x 3/4" Barb	12C	50	250
QQC55GX	0-84169-01637-9	(Crimp) XL Brass Coupling – 1" Barb	12C	50	250
(CRIMP) COUPLING – USE FOR HEATING ONLY					
QHCJJX	0-84169-01804-5	(Crimp) Brass Coupling – 5/8" Barb – Heating Only	12A	50	500



Non-Swivel Adapter (QQUC34GX)

PRODUCT NO.	UPC CODE	DESCRIPTION	CATEGORY	BAG QTY.	CARTON QTY.
(CRIMP) XL BRASS FEMALE ADAPTERS – SMALL DIAMETER					
QQUC33GX	0-84169-01439-9	(Crimp) XL Brass Female Adapter – 1/2" Barb x 1/2" FPT	12C	50	250
QQUC34GX	0-84169-01440-5	(Crimp) XL Brass Female Adapter – 1/2" Barb x 3/4" FPT	12C	50	250
QQUC44GX	0-84169-01441-2	(Crimp) XL Brass Female Adapter – 3/4" Barb x 3/4" FPT	12C	50	250
QQUC55GX	0-84169-01442-9	(Crimp) XL Brass Female Adapter – 1" Barb x 1" FPT	12C	25	100
(CRIMP) BRASS MALE ADAPTER – USE FOR HEATING ONLY					
QHMC23X	0-84169-01805-2	(Crimp) Brass Male Adapter – 3/8" Barb x 1/2" MPT – Heating Only	12A	50	250

XL BRASS/COPPER FITTINGS (CONTINUED)



Male Adapter (QQMC34GX)

PRODUCT NO.	UPC CODE	DESCRIPTION	CATEGORY	BAG QTY.	CARTON QTY.
(CRIMP) XL BRASS MALE ADAPTERS – SMALL DIAMETER					
QQMC33GX	0-84169-01644-7	(Crimp) XL Brass Male Adapter – 1/2" Barb x 1/2" MPT	12C	50	250
QQMC34GX	0-84169-01645-4	(Crimp) XL Brass Male Adapter – 1/2" Barb x 3/4" MPT	12C	50	250
QQMC43GX	0-84169-01646-1	(Crimp) XL Brass Male Adapter – 3/4" Barb x 1/2" MPT	12C	25	250
QQMC44GX	0-84169-01647-8	(Crimp) XL Brass Male Adapter – 3/4" Barb x 3/4" MPT	12C	50	250
QQMC45GX	0-84169-01648-5	(Crimp) XL Brass Male Adapter – 3/4" Barb x 1" MPT	12C	25	100
QQMC54GX	0-84169-01649-2	(Crimp) XL Brass Male Adapter – 1" Barb x 3/4" MPT	12C	25	100
QQMC55GX	0-84169-01676-8	(Crimp) XL Brass Male Adapter – 1" Barb x 1" MPT	12C	25	100
(CRIMP) BRASS SWEAT ADAPTER – USE FOR HEATING ONLY					
QH637X	0-84169-01803-8	(Crimp) Brass Sweat Adapter – 1/2" Male Sweat x 3/8" Barb – Heating Only	12A	50	250
QH800X	0-84169-01857-1	(Crimp) Brass Sweat Adapter – 1" Female Sweat x 1" Female Barb – Heating Only	12A	50	250



Copper Sweat Adapter (QQ650CX)



Copper Sweat Adapter (QQ775CX)

PRODUCT NO.	UPC CODE	DESCRIPTION	CATEGORY	BAG QTY.	CARTON QTY.
(CRIMP) SWEAT ADAPTERS					
QQ650CX	0-84169-00703-2	(Crimp) Copper Male Sweat Adapter – 1/2" Male Sweat x 1/2" Barb	18A	50	500
QQ675CX	0-84169-00704-9	(Crimp) Copper Male Sweat Adapter – 3/4" Male Sweat x 3/4" Barb	18A	50	250
QQ700CX	0-84169-00705-6	(Crimp) Copper Male Sweat Adapter – 1" Male Sweat x 1" Barb	18A	25	100
QQ750CX	0-84169-00753-7	(Crimp) Copper Female Sweat Adapter – 1/2" Female Sweat x 1/2" Barb	18A	50	500
QQ770CX	0-84169-00754-4	(Crimp) Copper Female Sweat Adapter – 3/4" Female Sweat x 1/2" Barb	18A	25	100
QQ775CX	0-84169-00755-1	(Crimp) Copper Female Sweat Adapter – 3/4" Female Sweat x 3/4" Barb	18A	50	250
QQ800CX	0-84169-00756-8	(Crimp) Copper Female Sweat Adapter – 1" Female Sweat x 1" Barb	18A	25	100
QQ700GX	0-84169-11514-0	(Crimp) XL Brass Male Sweat Adapter – 1" Male Sweat x 1" Barb	18A	25	100
QQ800GX	0-84169-11515-7	(Crimp) XL Brass Female Sweat Adapter – 1" Female Sweat x 1" Barb	18A	25	100
(CRIMP) BRASS SWEAT ADAPTER COUPLINGS – USE FOR HEATING ONLY					
QHF4JX	0-84169-01808-3	(Crimp) Brass Sweat Adapter – 3/4" Female Sweat x 5/8" Barb – Heating Only	12A	50	250
QHM4JX	0-84169-01807-6	(Crimp) Brass Sweat Adapter – 3/4" Male Sweat x 5/8" Barb – Heating Only	12A	50	250

XL BRASS/COPPER FITTINGS (CONTINUED)



Plug (QQP3GX)

PRODUCT NO.	UPC CODE	DESCRIPTION	CATEGORY	BAG QTY.	CARTON QTY.
(CRIMP) XL BRASS PLUGS – SMALL DIAMETER					
QQP2GX	0-84169-01433-7	(Crimp) XL Brass Plug – 3/8" Barb	12C	100	1000
QQP3GX	0-84169-01434-4	(Crimp) XL Brass Plug – 1/2" Barb	12C	100	1000
QQP4GX	0-84169-01435-1	(Crimp) XL Brass Plug – 3/4" Barb	12C	100	500
QQP5GX	0-84169-01436-8	(Crimp) XL Brass Plug – 1" Barb	12C	50	250



Copper Crimp Ring (QCR5X)

PRODUCT NO.	UPC CODE	DESCRIPTION	CATEGORY	BAG QTY.	CARTON QTY.
COPPER CRIMP RINGS					
QCR2X	0-84169-07618-2	Copper Crimp Ring – 3/8" PEX	18B	100	1000
QCR3X	0-84169-07633-5	Copper Crimp Ring – 1/2" PEX	18B	100	1000
QCRJX	0-84169-10758-9	Copper Crimp Ring – 5/8" PEX	18B	100	500
QCR4X	0-84169-07648-9	Copper Crimp Ring – 3/4" PEX	18B	100	500
QCR5X	0-84169-48151-1	Copper Crimp Ring – 1" PEX	18B	100	500



QuickCap® Copper Crimp Rings
with Positioning Cap

PRODUCT NO.	UPC CODE	DESCRIPTION	CATEGORY	BAG QTY.	CARTON QTY.
QUICKCAP® COPPER CRIMP RINGS WITH POSITIONING CAP					
QCR3XPC	0-84169-11577-5	Copper Crimp Ring w/Positioning Cap – 1/2"	18B	100	1000
QCR4XPC	0-84169-11578-2	Copper Crimp Ring w/Positioning Cap – 3/4"	18B	100	500
QCR5XPC	0-84169-11579-9	Copper Crimp Ring w/Positioning Cap – 1"	18B	100	500

THERMAL TRACK™

Thermal Track is easy to install in new or retrofit applications, and can be used under a wide variety of flooring types. The low profile and light weight design allows for easy installation of 3/8" hy-PE-RTube or Performa piping. Thermal Track spreads heat evenly and quickly throughout a system, reducing energy costs.



Straight Panel



Utility Panel



Combination Panel

PRODUCT NO.	UPC CODE	DESCRIPTION	CATEGORY	BAG QTY.	CARTON QTY.
STRAIGHT PANEL					
QH2TTS	0-84169-67946-8	Thermal Track - Straight Panel	16	1	1
UTILITY PANEL					
QH2TTU	0-84169-67947-5	Thermal Track - Utility Panel	16	1	1
COMBINATION PANEL					
QH2TTC	0-84169-67948-2	Thermal Track - Combination Panel	16	1	1

CONTROLS

Zurn offers controls to maintain and operate a radiant heating system or snow melt system. From thermostats to zone control panels, Zurn provides the controls to maximize efficiency and performance in a hydronic heating system.



Expandable Zone Actuator Valve Control

PRODUCT NO.	UPC CODE	DESCRIPTION	CATEGORY	BAG QTY.	CARTON QTY.
EXPANDABLE ZONE ACTUATOR VALVE CONTROL					
QHMZ4A-1	0-84169-11470-9	4-Zone Valve Control (Expandable)	4	1	1
QHMZ6A-1	0-84169-11472-3	6-Zone Valve Control (Expandable)	4	1	1



Expandable Zone Pump Relay Controls

PRODUCT NO.	UPC CODE	DESCRIPTION	CATEGORY	BAG QTY.	CARTON QTY.
EXPANDABLE ZONE PUMP RELAY CONTROLS					
QHMZ1P-1	0-84169-11469-3	1-Zone Pump Relay Control	4	1	1
QHMZ4P-1	0-84169-11471-6	4-Zone Pump Relay Control (Expandable)	4	1	1
QHMZ6P-1	0-84169-11473-0	6-Zone Pump Relay Control (Expandable)	4	1	1
QHMZP120R	0-84169-02016-1	120-Volt Ice Cube Relay - Pump Control	4	1	1

CONTROLS (CONTINUED)



Outdoor Reset and Injection Mixing Module

PRODUCT NO.	UPC CODE	DESCRIPTION	CATEGORY	BAG QTY.	CARTON QTY.
OUTDOOR RESET AND INJECTION MIXING MODULE					
QHMPOR	0-84169-67877-5	Outdoor Reset - Injection Mixing Module	4	1	1



Thermostats

PRODUCT NO.	UPC CODE	DESCRIPTION	CATEGORY	BAG QTY.	CARTON QTY.
THERMOSTATS					
QHSTHO	0-84169-67874-4	Digital Heat-Only Thermostat	4	1	1
QHSTHAC	0-84169-67876-8	Digital Heat/Cool Thermostat	4	1	1
QHSTMP	0-84169-67990-1	Thermostat Mounting Plate (Optional)	9	1	1



Dual Sensing Air/Floor Thermostat

PRODUCT NO.	UPC CODE	DESCRIPTION	CATEGORY	BAG QTY.	CARTON QTY.
DUAL SENSING AIR/FLOOR THERMOSTAT					
QH521	0-84169-11683-3	Dual Sensing Air/Floor Thermostat	4	1	1

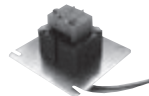

Transformer

PRODUCT NO.	UPC CODE	DESCRIPTION	CATEGORY	BAG QTY.	CARTON QTY.
TRANSFORMER					
QHBT	0-84169-51537-7	Transformer - 120V/24V 40 VA 50/60	4	1	1

CONTROLS (CONTINUED)



Mixing Setpoint Control

PRODUCT NO.	UPC CODE	DESCRIPTION	CATEGORY	BAG QTY.	CARTON QTY.
MIXING SETPOINT CONTROL					
QHSC	0-84169-51579-7	Mixing Setpoint Control	4	1	1



Setpoint Controls

PRODUCT NO.	UPC CODE	DESCRIPTION	CATEGORY	BAG QTY.	CARTON QTY.
SETPOINT CONTROLS					
QH1SC	0-84169-51628-2	One Stage Setpoint Control/Cooling Setpoint Control	4	1	1



Snow Melt Switch

PRODUCT NO.	UPC CODE	DESCRIPTION	CATEGORY	BAG QTY.	CARTON QTY.
SNOW MELT SWITCH					
QHSM-1	0-84169-11574-4	Snow Melt Switch	4	1	1

PLUMBING PRODUCT

FIRE PROTECTION

RADIANT HEATING

FLUID MANAGEMENT



4-Wire Zone Valve Motor
(QHBMO)



1" Motorized Zone Valve with 4-Wire Actuator
(QHBMZV5)

PRODUCT NO.	UPC CODE	DESCRIPTION	CATEGORY	BAG QTY.	CARTON QTY.
4-WIRE ZONE VALVE MOTOR					
QHBMO	0-84169-51513-1	4-Wire Zone Valve Motor, for use with QHDV5, QHBMZV5, QHSZV__ Straight Zone Valves	4	1	1
QHBMZV5	0-84169-51521-6	1" Motorized Zone Valve with QHBMO 4-Wire Zone Valve Motor	4	1	1
ZONE VALVE ACTUATORS					
QHMZDM	0-84169-51572-8	Manifold Zone Drive Motor for use with QHMOD Manifold Modules	4	1	1
QHBMVDSS	0-84169-11511-9	Zone Valve Actuator, 24 Volt, 2 Wire, Normally Closed, Swivel nut Connection	3B	1	1
QHBMVDS	0-84169-67772-3	Zone Valve Actuator With End Switch, 24 Volt, 4 Wire, Normally Closed, Push/Turn/Lock Connection	4	1	
QHBMVDSADP	0-84169-11576-8	Actuator Adapter (Enables the QHBMVDS to be mounted to Accuflow SS Manifold, QHSZV Zone Valves & QHDV5)	4	1	100



Return Balance Valve/Circuit Setter (QHSRC)

PRODUCT NO.	UPC CODE	DESCRIPTION	CATEGORY	BAG QTY.	CARTON QTY.
STRAIGHT RETURN BALANCE VALVE/CIRCUIT SETTER					
QHSRC	0-84169-51585-8	Return Balance Valve/Circuit Setter - 1/2" Straight	6	10	10



Straight Zone Valve (QHSZV33)

PRODUCT NO.	UPC CODE	DESCRIPTION	CATEGORY	BAG QTY.	CARTON QTY.
STRAIGHT ZONE VALVES					
For use with Zone Valve Actuators QHBMVDSS, QHBMVDS with QHBMVDSADP, QHBMO, and QHTHH					
QHSZV33	0-84169-51589-6	Straight Zone Valve - 1/2"	6	10	10
QHSZV44	0-84169-51590-2	Straight Zone Valve - 3/4"	6	10	10
QHSZV55	0-84169-51591-9	Straight Zone Valve - 1"	6	1	1
QHSZV66	0-84169-51592-6	Straight Zone Valve - 1-1/4"	6	1	1

FLUID MANAGEMENT (CONTINUED)



3-Way Diverter (QHDV5)

PRODUCT NO.	UPC CODE	DESCRIPTION	CATEGORY	BAG QTY.	CARTON QTY.
DIVERTER					
For use with Zone Valve Actuators QHMBMVDSS, QHMBMVDS with QHMBMVDSADP, QHBMO, and QHTHH					
QHDV5	0-84169-51553-7	3-Way Diverter	6	1	1



Non-Electric Thermostatic Head – Zone Valves
(QHTH)



Remote 6 FT. Capillary, 104°-158°
(QHTHH)

PRODUCT NO.	UPC CODE	DESCRIPTION	CATEGORY	BAG QTY.	CARTON QTY.
THERMOSTATIC HEADS (FOR USE WITH STRAIGHT ZONE VALVES AND DIVERTER)					
QHTH	0-84169-51593-3	Non-Electric Thermostatic Head – Zone Valves	6	10	10
QHTHH	0-84169-51594-0	Non-Electric Thermostatic Head – Remote 6 Ft. Capillary 104-158 degrees F.	6	1	1



Mixing Valve (QHMV5)

PRODUCT NO.	UPC CODE	DESCRIPTION	CATEGORY	BAG QTY.	CARTON QTY.
4-WAY MIXING VALVES					
QHMV5	0-84169-51567-4	Mixing Valve – 4-Way 1" FPT	6	1	1
QHMV6	0-84169-51568-1	Mixing Valve – 4-Way 1-1/4"	6	1	1
QHMV7	0-84169-51569-8	Mixing Valve – 4-Way 1-1/2"	6	1	1
QHMV8	0-84169-51570-4	Mixing Valve – 4-Way 2"	6	1	1



Mixing Valve Motor (QHMVM5678)

PRODUCT NO.	UPC CODE	DESCRIPTION	CATEGORY	BAG QTY.	CARTON QTY.
4-WAY MIXING VALVE MOTORS					
QHMVM5678	0-84169-02011-6	Mixing Valve Motor for 1", 1-1/4", 1-1/2", 2" Mixing Valves	6	1	1

FLUID MANAGEMENT (CONTINUED)



Thermostatic Mixing Valve (QHBMV)

PRODUCT NO.	UPC CODE	DESCRIPTION	CATEGORY	BAG QTY.	CARTON QTY.
THERMOSTATIC MIXING VALVE					
QHBMV	0-84169-51518-6	Thermostatic Mixing Valve - 3 Way, 1-1/4" FPT, 110-150° F	6	6	6



Thermostatic Mixing Valve (QHMV-HTBOG)

PRODUCT NO.	UPC CODE	DESCRIPTION	CATEGORY	BAG QTY.	CARTON QTY.
THERMOSTATIC MIXING VALVE BODIES (CONNECTIONS REQUIRED)					
QHMV-HTBOG	0-84169-11541-6	XL Brass Thermostatic Mixing Valve - Body Only - High Temp 80-165°F	6	1	
QMVBOG	0-84169-11543-0	XL Brass Thermostatic Mixing Valve-Body Only 95-131°F	6	1	1
THERMOSTATIC MIXING VALVE CONNECTIONS (EACH VALVE BODY REQUIRES 3 SETS)					
QMVP3G	0-84169-11550-8	XL Brass Thermostatic Mixing Valve Connections - 1/2" FNPT Connections	6	1 set	1
QMVS3G	0-84169-11545-4	XL Brass Thermostatic Mixing Valve Connections - 1/2" Female Copper Sweat Connections	6	1 set	1
QMVP4G	0-84169-11544-7	XL Brass Thermostatic Mixing Valve Connections - 3/4" FNPT Connections	6	1 set	1
QMVS4G	0-84169-11546-1	XL Brass Thermostatic Mixing Valve Connections - 3/4" Female Copper Sweat Connections	6	1 set	1
QMVPVC4	0-84169-68473-8	Thermostatic Mixing Valve Connections - 3/4" CPVC	6	1 set	1
QMV4XG	0-84169-11542-3	(Crimp) XL Brass Thermostatic Mixing Valve Connections - 3/4" PEX Barb	6	1 set	1
QMVP4G	0-84169-11548-5	XL Brass Thermostatic Mixing Valve Connections - 3/4" MNPT Connections	6	1 set	1
QMVS5G	0-84169-11547-8	XL Brass Thermostatic Mixing Valve Connections - 1" Female Copper Sweat Connections	6	1 set	1



Pressure Bypass Valve (QH4PB)

PRODUCT NO.	UPC CODE	DESCRIPTION	CATEGORY	BAG QTY.	CARTON QTY.
PRESSURE BYPASS VALVES					
QH4PB	0-84169-51634-3	Pressure Bypass Valve - 3/4" FPT	6	1	
QH5PB	0-84169-51636-7	Pressure Bypass Valve - 1" FPT	6	1	
QH6PB	0-84169-51637-4	Pressure Bypass Valve - 1-1/4" FPT	6	1	

FLUID MANAGEMENT (CONTINUED)



Pressure Reducing Valve (QHWPRV3CI)

PRODUCT NO.	UPC CODE	DESCRIPTION	CATEGORY	BAG QTY.	CARTON QTY.
PRESSURE REDUCING VALVES					
QHWPRV3CI	0-84169-11549-2	Pressure Reducing Valve – Cast Iron Boiler Feed Regulator with Quick Fill Lever	6	1	



Backflow Preventer (QHWBP3)

PRODUCT NO.	UPC CODE	DESCRIPTION	CATEGORY	BAG QTY.	CARTON QTY.
BACKFLOW PREVENTER					
QHWBP3	0-84169-51603-9	Backflow Preventer – 1/2"	6	1	



Expansion Tank (QHWET5.0)

PRODUCT NO.	UPC CODE	DESCRIPTION	CATEGORY	BAG QTY.	CARTON QTY.
EXPANSION TANKS					
QHWET13.5	0-84169-68396-0	Expansion Tank – 1" NPT (13 .5 gal/51 L)	6	1	
QHWET2.1	0-84169-68393-9	Expansion Tank – 1/2" NPT (2 .1 gal/8 L)	6	1	
QHWET5.0	0-84169-68394-6	Expansion Tank – 1/2" NPT (5 .0 gal/19 L)	6	1	
QHWET6.5	0-84169-68395-3	Expansion Tank – 1/2" NPT (6 .5 gal/25 L)	6	1	

FLUID MANAGEMENT (CONTINUED)



Powervent (QHBPV4)

PRODUCT NO.	UPC CODE	DESCRIPTION	CATEGORY	BAG QTY.	CARTON QTY.
POWERVERTS					
QHBPV4	0-84169-51533-9	Powervent – 3/4" with Threaded Connectors	6	1	
QHBPVS4	0-84169-51530-8	Powervent – 3/4" with Sweat Connectors	6	1	
QHBPV5	0-84169-51534-6	Powervent – 1" with Threaded Connectors	6	1	
QHBPVS5	0-84169-51531-5	Powervent – 1" with Sweat Connectors	6	1	
QHBPV6	0-84169-51535-3	Powervent – 1-1/4" with Threaded Connectors	6	1	
QHBPVS6	0-84169-51532-2	Powervent – 1-1/4" with Sweat Connectors	6	1	
QHBPV7	0-84169-51536-0	Powervent – 1-1/2" with Threaded Connectors	6	1	
QHBPV8	0-84169-11682-6	Powervent – 2" with Threaded Connectors	6	1	

COPPER MANIFOLDS

The affordable and reliable copper manifold system allows customization to meet system needs.



Header (QHCM64-12)

PRODUCT NO.	UPC CODE	DESCRIPTION	CATEGORY	BAG QTY.	CARTON QTY.
COPPER MANIFOLD HEADERS (CUT PER USE) – USE FOR HEATING ONLY					
QHCM53-12	0-84169-68375-5	Copper Manifold Header – 1" Header with (12) 1/2" Outlets	18D	5	5
QHCM63-12	0-84169-68376-2	Copper Manifold Header – 1-1/4" Header with (12) 1/2" Outlets	18D	4	4
QHCM64-12	0-84169-68377-9	Copper Manifold Header – 1-1/4" Header with (12) 3/4" Outlets	18D	4	4
QHCM74-12	0-84169-68378-6	Copper Manifold Header – 1-1/2" Header with (12) – 3/4" Outlets	18D	3	3
QHCM84-12	0-84169-68379-3	Copper Manifold Header – 2" Header with (12) 3/4" Outlets	18D	2	2

COPPER MANIFOLD SYSTEM (CONTINUED)



Endpiece (QHCEP6)

PRODUCT NO.	UPC CODE	DESCRIPTION	CATEGORY	BAG QTY.	CARTON QTY.
COPPER MANIFOLD ENDPIECE – USE FOR HEATING ONLY					
QHCEP5	0-84169-67663-4	1" Copper Endpiece with 1/8" and 1/2" FNPT Connections	18D	20	20
QHCEP6	0-84169-67666-5	1-1/4" Copper Endpiece with 1/8" and 1/2" FNPT Connections	18D	20	20
QHCEP7	0-84169-67667-2	1-1/2" Copper Endpiece with 1/8" and 1/2" FNPT Connections	18D	20	20
QHCEP8	0-84169-67668-9	2" Copper Endpiece with 1/8" and 1/2" FNPT Connections	18D	20	20
QHCEP5-1	0-84169-68166-9	1" Copper Endpiece with 1/4" and 1/2" FNPT Connections	18D	20	20
QHCEP6-1	0-84169-68140-9	1-1/4" Copper Endpiece with 1/4" and 1/2" FNPT Connections	18D	20	20
QHCEP7-1	0-84169-68167-6	1-1/2" Copper Endpiece with 1/4" and 1/2" FNPT Connections	18D	20	20
QHCEP8-1	0-84169-68168-3	2" Copper Endpiece with 1/4" and 1/2" FNPT Connections	18D	20	20



Ball Valve (QHBV33C)



Ball Valve (QHBV33X)

PRODUCT NO.	UPC CODE	DESCRIPTION	CATEGORY	BAG QTY.	CARTON QTY.
COPPER MANIFOLD BALL VALVES – USE FOR HEATING ONLY					
QHBV32C	0-84169-67669-6	Copper Manifold Ball Valve – 1/2" Sweat x 3/8" Zurn PEX Compression	14	12	12
QHBV33C	0-84169-67670-2	Copper Manifold Ball Valve – 1/2" Sweat x 1/2" Zurn PEX Compression	14	12	12
QHBV44C	0-84169-67673-3	Copper Manifold Ball Valve – 3/4" Sweat x 3/4" Zurn PEX Compression	14	6	6
QHBV4JC	0-84169-67671-9	Copper Manifold Ball Valve – 3/4" Sweat x 5/8" Zurn PEX Compression	14	6	6
QHBV32X	0-84169-67678-8	(Crimp) Copper Manifold Ball Valve – 1/2" Copper Sweat x 3/8" Barb	14	12	12
QHBV33X	0-84169-67679-5	(Crimp) Copper Manifold Ball Valve – 1/2" Copper Sweat x 1/2" Barb	14	12	12
QHBV44X	0-84169-67680-1	(Crimp) Copper Manifold Ball Valve – 3/4" Copper Sweat x 3/4" Barb	14	12	12



Memory Balancing Valve (QHBBV33C)



Memory Balancing Valve (QHBBV33X)

PRODUCT NO.	UPC CODE	DESCRIPTION	CATEGORY	BAG QTY.	CARTON QTY.
COPPER MANIFOLD MEMORY BALANCING VALVES – USE FOR HEATING ONLY					
QHBBV32C	0-84169-67986-4	Copper Manifold Memory Balancing Valve – 1/2" Sweat x 3/8" Zurn PEX Compression	14	18	18
QHBBV33C	0-84169-67987-1	Copper Manifold Memory Balancing Valve – 1/2" Sweat x 1/2" Zurn PEX Compression	14	18	18
QHBBV44C	0-84169-67989-5	Copper Manifold Memory Balancing Valve – 3/4" Sweat x 3/4" Zurn PEX Compression	14	18	18
QHBBV4JC	0-84169-67988-8	Copper Manifold Memory Balancing Valve – 3/4" Sweat x 5/8" Zurn PEX Compression	14	18	18
QHBBV32X	0-84169-67681-8	(Crimp) Copper Manifold Memory Balancing Valve – 1/2" Sweat x 3/8" Barb	14	24	24
QHBBV33X	0-84169-67682-5	(Crimp) Copper Manifold Memory Balancing Valve – 1/2" Sweat x 1/2" Barb	14	24	24
QHBBV44X	0-84169-67684-9	(Crimp) Copper Manifold Memory Balancing Valve – 3/4" Sweat x 3/4" Barb	14	24	24

SNOW MELT SPECIAL ORDER – CONTROLS

Snow melt controls deliver optimum system performance and enhanced features for maximum efficiency and control.



Snow and Ice Melt Mixing Control (QHSIC)



Snow/Ice Detector – Sensor (QHSID)



Snow/Ice Socket (QHSIS)

PRODUCT NO.	UPC CODE	DESCRIPTION	CATEGORY	BAG QTY.	CARTON QTY.
COMMERCIAL/RESIDENTIAL SNOW AND ICE MELT MIXING CONTROL					
QHSIC	0-84169-51580-3	Snow/Ice Detector Mixing Control	4	1	1
QHSID	0-84169-51581-0	Snow/Ice Detector (Sensor)	4	1	1
QHSIS	0-84169-51582-7	Snow/Ice Socket	4	1	1



Snow/Ice Slab Sensor – 40 Feet (QHSI40C)



Universal Sensor (QHUS)

PRODUCT NO.	UPC CODE	DESCRIPTION	CATEGORY	BAG QTY.	CARTON QTY.
SENSORS					
QHUS	0-84169-51600-8	Universal Sensor	4	1	1
QHSI20C	0-84169-51583-4	Snow/Ice Slab Sensor – 20 Feet	4	1	1
QHSI40C	0-84169-51584-1	Snow/Ice Slab Sensor – 40 Feet	4	1	1

RADIANT MANIFOLD SPECIAL ORDER – FLUID MANAGEMENT



Plate Heat Exchanger (QHPHE2)

PRODUCT NO.	UPC CODE	DESCRIPTION	CATEGORY	BAG QTY.	CARTON QTY.
PLATE HEAT EXCHANGERS					
QHPHE	0-84169-67215-5	Plate Heat Exchanger – 3/4" MNPT Connections	6	1	1
QHPHE2	0-84169-67316-9	Plate Heat Exchanger – 3/4" MNPT Connections	6	1	1

INSTALLATION ACCESSORIES

Quickly and easily install a radiant system with Zurn installation accessories.



Polymer Bend Support
with Integral Mounting Bracket

PRODUCT NO.	UPC CODE	DESCRIPTION	CATEGORY	BAG QTY.	CARTON QTY.
POLYMER BEND SUPPORT WITH INTEGRAL MOUNTING BRACKET					
QHPBS2	0-84169-67150-9	Bend Support - 3/8"	9	50	50
QHPBS3	0-84169-67151-6	Bend Support - 1/2"	9	50	50
QHPBS4	0-84169-67152-3	Bend Support - 3/4"	9	50	50
QHPBS5	0-84169-67153-0	Bend Support - 1"	9	50	50
QHPBSJ	0-84169-67154-7	Bend Support - 5/8"	9	50	50



Metal Bend Support with Faceplate

PRODUCT NO.	UPC CODE	DESCRIPTION	CATEGORY	BAG QTY.	CARTON QTY.
METAL BEND SUPPORT WITH FACEPLATE					
QMBS3WB	0-84169-67745-7	Metal Bend Support with Faceplate - 1/2"	9	1	



Conduit Elbows

PRODUCT NO.	UPC CODE	DESCRIPTION	CATEGORY	BAG QTY.	CARTON QTY.
CONDUIT ELBOWS					
QHCE3	0-84169-51543-8	Conduit Elbow - 1/2"	9	25	25
QHCE4	0-84169-51544-5	Conduit Elbow - 3/4"	9	25	25
QHCE5	0-84169-67930-7	Conduit Elbow - 1"	9	25	25

INSTALLATION ACCESSORIES (CONTINUED)



Flexible Piping Protection Sleeve

PRODUCT NO.	UPC CODE	DESCRIPTION	CATEGORY	BAG QTY.	CARTON QTY.
FLEXIBLE PIPING PROTECTION SLEEVE					
QHTPS3	0-84169-67375-6	Protection Sleeve – 1/2" PEX Pipe	9	150 ft	150 ft
QHTPS4	0-84169-67217-9	Protection Sleeve – 5/8" and 3/4" PEX Pipe	9	150 ft	150 ft
QHTPS5	0-84169-67376-3	Protection Sleeve – 1" PEX Pipe	9	150 ft	150 ft



Locking Clic Holder

PRODUCT NO.	UPC CODE	DESCRIPTION	CATEGORY	BAG QTY.	CARTON QTY.
LOCKING CLIC HOLDER					
QHLCH2	0-84169-67219-3	Locking Clic Holder – 3/8"	9	100	100
QHLCH3	0-84169-67220-9	Locking Clic Holder – 1/2"	9	100	100
QHLCH4	0-84169-67222-3	Locking Clic Holder – 3/4"	9	100	100
QHLCH5	0-84169-67224-7	Locking Clic Holder – 1"	9	50	50
QHLCHJ	0-84169-67221-6	Locking Clic Holder – 5/8"	9	100	100



Polymer Mesh Clips

PRODUCT NO.	UPC CODE	DESCRIPTION	CATEGORY	BAG QTY.	CARTON QTY.
POLYMER MESH CLIPS					
QHPMC	0-84169-67223-0	Polymer Mesh Clip	9	1000	1000



Upright Insulation Screw Clip Tool

PRODUCT NO.	UPC CODE	DESCRIPTION	CATEGORY	BAG QTY.	CARTON QTY.
UPRIGHT INSULATION SCREW CLIPS					
QHUISCT	0-84169-67236-0	Upright Insulation Screw Clip Tool	13	1	1

INSTALLATION ACCESSORIES (CONTINUED)



Piping/Track Staples

PRODUCT NO.	UPC CODE	DESCRIPTION	CATEGORY	BAG QTY.	CARTON QTY.
PIPING/TRACK STAPLES					
QHTS	0-84169-51599-5	Track Staples	9	500	500



Flush Mount Piping Clip (QHTCF2)

PRODUCT NO.	UPC CODE	DESCRIPTION	CATEGORY	BAG QTY.	CARTON QTY.
PIPING CLIPS					
For use with QHTCG Gun					
QHTCF2	0-84169-67226-1	Flush Mount Piping Clips – 3/8"	9	100	100
QHTCF3	0-84169-67227-8	Flush Mount Piping Clips – 1/2"	9	100	100
QHTCFJ	0-84169-67228-5	Flush Mount Piping Clips – 5/8"	9	100	100
QHTCS3	0-84169-67229-2	Stand-Off Piping Clip – 1/2"	9	100	100
QHTCS4	0-84169-67230-8	Stand-Off Piping Clip – 3/4"	9	100	100



Staples (QHUMWS)

PRODUCT NO.	UPC CODE	DESCRIPTION	CATEGORY	BAG QTY.	CARTON QTY.
UPRIGHT MANUAL STAPLES FOR WOODEN SUBFLOORS					
For QHUMWSG – Manual Gun					
QHUMWS	0-84169-67231-5	Staples	9	500	500



Foam Staples (QHUMFS1 and QHUMFS2)

PRODUCT NO.	UPC CODE	DESCRIPTION	CATEGORY	BAG QTY.	CARTON QTY.
UPRIGHT MANUAL STAPLES FOR RIGID INSULATION					
For use with QHUMFSG					
QHUMFS1	0-84169-67232-2	Foam Staples – 1-1/2" Long	9	300	300
QHUMFS2	0-84169-67233-9	Foam Staples – 2-1/2" Long	9	300	300

INSTALLATION ACCESSORIES (CONTINUED)



Staples (QHUNWS2)

PRODUCT NO.	UPC CODE	DESCRIPTION	CATEGORY	BAG QTY.	CARTON QTY.
UPRIGHT PNEUMATIC STAPLES FOR WOODEN SUBFLOORS					
For QHUNWS – Pneumatic Gun					
QHUNWS2	0-84169-67234-6	Staples – 1-1/4"	9	10000	10000



Nylon Cable Ties (QHNECT)

PRODUCT NO.	UPC CODE	DESCRIPTION	CATEGORY	BAG QTY.	CARTON QTY.
NYLON CABLE TIES					
QHNECT	0-84169-67235-3	Nylon Cable Ties – 8" Long	9	1000	1000

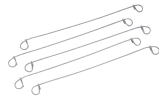

Wire Fastener (QWT1)

PRODUCT NO.	UPC CODE	DESCRIPTION	CATEGORY	BAG QTY.	CARTON QTY.
WIRE TIES					
QWT1	0-84169-00087-3	Wire Fastener – 6" – 1000 Per Bag	9	1000	1000



Radiant Pipe Track (QHPT4)



Radiant Pipe Track (QH23J4-4)

PRODUCT NO.	UPC CODE	DESCRIPTION	CATEGORY	BAG QTY.	CARTON QTY.
RADIANT PANEL PIPE TRACK					
QHPT4	0-84169-67854-6	Radiant Pipe Track – For 3/4"	9	20	20
QH23J4-4	0-84169-67982-6	Radiant Pipe Track – For 3/8", 1/2", 5/8"	9	20	20

INSTALLATION ACCESSORIES (CONTINUED)



4 Ft. Extruded Heat Transfer Plate (QHETP23D)

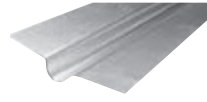

Heat Transfer Plate (QHTP)

PRODUCT NO.	UPC CODE	DESCRIPTION	CATEGORY	BAG QTY.	CARTON QTY.
HEAT TRANSFER PLATE					
QHETP23D	0-84169-11532-4	4FT Extruded Heat Transfer Plate For 3/8" & 1/2" PEX - Pre-Drilled	9	20	20
QHTP	0-84169-51596-4	Heat Transfer Plate	9	50	50



Pipe Clamp (QH3)

PRODUCT NO.	UPC CODE	DESCRIPTION	CATEGORY	BAG QTY.	CARTON QTY.
PIPE CLAMP					
QH2	0-84169-08423-1	Pipe Clamp - 3/8"	9	100	1000
QH3	0-84169-08424-8	Pipe Clamp - 1/2"	9	100	1000
QH4	0-84169-08425-5	Pipe Clamp - 3/4"	9	100	500
QH5	0-84169-67890-4	Pipe Clamp - 1"	9	50	250



Insulated Pipe Suspension Clamp (QISC4)

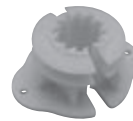

Pipe Insulator (QIS3)

PRODUCT NO.	UPC CODE	DESCRIPTION	CATEGORY	BAG QTY.	CARTON QTY.
INSULATED SUSPENSION PIPE/CLAMP INSULATOR					
QISC3	0-84169-08432-3	Insulated Pipe Suspension Clamp - For 1/2" Nominal	9	50	500
QISC4	0-84169-08433-0	Insulated Pipe Suspension Clamp - For 3/4" Nominal	9	50	500
QISC5	0-84169-08434-7	Insulated Pipe Suspension Clamp - For 1" Nominal	9	25	250
QIS3	0-84169-08435-4	Pipe Insulator - For 1/2" Nominal	9	50	500
QIS4	0-84169-08436-1	Pipe Insulator - For 3/4" Nominal	9	50	500
QIS5	0-84169-08437-8	Pipe Insulator - For 1" Nominal	9	50	500

INSTALLATION ACCESSORIES (CONTINUED)



J Hook Clamp with Nails (QTALON3)

PRODUCT NO.	UPC CODE	DESCRIPTION	CATEGORY	BAG QTY.	CARTON QTY.
TUBE TALON					
QTALON3	0-84169-08764-5	J Hook Clamp with Nails – 1/2"	9	200	1000
QTALON4	0-84169-08765-2	J Hook Clamp with Nails – 3/4"	9	100	1000
QTALON5	0-84169-20365-6	J Hook Clamp with Nails – 1"	9	100	1000

TOOLS

Zurn offers a complete line of tools to speed and ease installation.



Medium PEX Crimp Tool (QCRT3CM)

PRODUCT NO.	UPC CODE	DESCRIPTION	CATEGORY	BAG QTY.	CARTON QTY.
PEX CRIMP TOOLS – MEDIUM					
For use with traditional copper crimp ring (QCR_X) and QickCap® copper crimp ring with positioning end cap (QCR_XPC).					
QCRT2CM	0-84169-51455-4	Medium PEX Crimp Tool – 3/8"	13	1	
QCRT3CM	0-84169-51456-1	Medium PEX Crimp Tool – 1/2"	13	1	
QCRTJCM	0-84169-68371-7	Medium PEX Crimp Tool – 5/8"	13	1	
QCRT4CM	0-84169-51457-8	Medium PEX Crimp Tool – 3/4"	13	1	



Large PEX Crimp Tool (QCRT3T)

PRODUCT NO.	UPC CODE	DESCRIPTION	CATEGORY	BAG QTY.	CARTON QTY.
PEX CRIMP TOOLS – LARGE					
For use with traditional copper crimp ring (QCR_X) and QickCap® copper crimp ring with positioning end cap (QCR_XPC).					
QCRTMH	0-84169-68921-4	Multi-Head Crimping Tool Kit with Remover Tool, for 3/8", 1/2", 5/8", and 3/4"	13	1	
QCRT2T	0-84169-67862-1	Large PEX Crimp Tool – 3/8"	13	1	
QCRT3T	0-84169-67863-8	Large PEX Crimp Tool – 1/2"	13	1	
QCRT4T	0-84169-67864-5	Large PEX Crimp Tool – 3/4"	13	1	
QCRT5T	0-84169-67865-2	Large PEX Crimp Tool – 1"	13	1	
QCRT5CM	0-84169-11712-0	1" Copper Crimp Ring Tool with 15" Handle	13	1	

TOOLS (CONTINUED)



Close Quarters PEX Crimp Tool (QCQT34N)

PRODUCT NO.	UPC CODE	DESCRIPTION	CATEGORY	BAG QTY.	CARTON QTY.
CLOSE QUARTERS PEX CRIMP TOOLS					
For use with traditional copper crimp ring (QCR_X) and QickCap® copper crimp ring with positioning end cap (QCR_XPC).					
QCQT23N	0-84169-46307-4	Close Quarters PEX Crimp Tool – 3/8" and 1/2"	13	1	
QCQT34N	0-84169-46308-1	Close Quarters PEX Crimp Tool – 1/2" and 3/4"	13	1	



PEX Tube Cutter – Blade Style (QSTC)



PEX Tube Cutter – Ratchet Style (QPC752N)



Replacement Blades (QPC752BN)

PRODUCT NO.	UPC CODE	DESCRIPTION	CATEGORY	BAG QTY.	CARTON QTY.
PEX PIPE CUTTERS – BLADE AND RATCHET STYLES					
QSTC	0-84169-68372-4	PEX Pipe Cutter – Blade Style – 1/4" OD to 1-1/8"	13	1	
QPC752N	0-84169-11654-3	PEX Pipe Cutter – Ratchet Type	13	1	
QPC752BN	0-84169-11655-0	Replacement Blade for QPC752N	13	1	



Upright Insulation Screw Clip Tool (QHUISCT)

PRODUCT NO.	UPC CODE	DESCRIPTION	CATEGORY	BAG QTY.	CARTON QTY.
UPRIGHT INSULATION SCREW CLIP TOOL					
QHUISCT	0-84169-67236-0	Upright Insulation Screw Clip Tool	13	1	1

TOOLS (CONTINUED)



Piping Clip Gun (QHTCG)

PRODUCT NO.	UPC CODE	DESCRIPTION	CATEGORY	BAG QTY.	CARTON QTY.
PIPING CLIP GUN					
QHTCG	0-84169-67237-7	Piping Clip Gun	13	1	
QHTCF2	0-84169-67226-1	Flush Mount Piping Clips - 3/8"	9	100	100
QHTCF3	0-84169-67227-8	Flush Mount Piping Clips - 1/2"	9	100	100
QHTCFJ	0-84169-67228-5	Flush Mount Piping Clips - 5/8"	9	100	100
QHTCS3	0-84169-67229-2	Stand-Off Piping Clip - 1/2"	9	100	100
QHTCS4	0-84169-67230-8	Stand-Off Piping Clip - 3/4"	9	100	100



Upright Manual Staple Gun for Wooden Subfloors (QHUMWSG)

PRODUCT NO.	UPC CODE	DESCRIPTION	CATEGORY	BAG QTY.	CARTON QTY.
UPRIGHT MANUAL STAPLE GUN FOR WOODEN SUBFLOORS					
QHUMWSG	0-84169-67238-4	Upright Manual Staple Gun for Wooden Subfloors	13	1	1



Upright Manual Staple Gun for Rigid Insulation (QHUMFSG)

PRODUCT NO.	UPC CODE	DESCRIPTION	CATEGORY	BAG QTY.	CARTON QTY.
UPRIGHT MANUAL STAPLE GUN FOR RIGID INSULATION					
QHUMFSG	0-84169-67239-1	Upright Manual Staple Gun for Rigid Insulation	13	1	1

TOOLS (CONTINUED)



Upright Insulation Screw Clips (QHUISC)

PRODUCT NO.	UPC CODE	DESCRIPTION	CATEGORY	BAG QTY.	CARTON QTY.
UPRIGHT INSULATION SCREW CLIPS					
QHUISC	0-84169-67225-4	Upright Insulation Screw Clips	9	1000	1000



PEX Crimp Gauge (QGA234P)

PRODUCT NO.	UPC CODE	DESCRIPTION	CATEGORY	BAG QTY.	CARTON QTY.
PEX CRIMP GAUGES					
QGA234P	0-84169-20142-3	PEX Crimp Gauge – 3/8", 1/2", 3/4"	13	1	
QGA5N	0-84169-51470-7	PEX Crimp Gauge – 1"	13	1	
QGNQC	0-84169-00624-0	PEX Crimp Gauge for QuickClamp – 3/8", 1/2", 3/4", and 1"	13	1	



Wire Tool – Automatic (QAWT)



Wire Tool – Manual (QMWT)

PRODUCT NO.	UPC CODE	DESCRIPTION	CATEGORY	BAG QTY.	CARTON QTY.
WIRE TOOLS					
QAWT	0-84169-68099-0	Wire Tool – Automatic for 6" Wire Fasteners	13	1	
QMWT	0-84169-68098-3	Wire Tool – Manual for 6" Wire Fasteners	13	1	



Compression Test Plug (QHTP3)

PRODUCT NO.	UPC CODE	DESCRIPTION	CATEGORY	BAG QTY.	CARTON QTY.
COMPRESSION TEST PLUG					
QHTP3	0-84169-51598-8	Compression Test Plug – 1/2" Pipe	13	1	1

TOOLS (CONTINUED)



Air Pressure Tester (QHAIRT)

PRODUCT NO.	UPC CODE	DESCRIPTION	CATEGORY	BAG QTY.	CARTON QTY.
AIR PRESSURE TESTER					
QHAIRT	0-84169-67325-1	Air Pressure Tester	13	1	



PEX Pipe Dispenser (QHD)

PRODUCT NO.	UPC CODE	DESCRIPTION	CATEGORY	BAG QTY.	CARTON QTY.
PIPE UNCOILER					
QHD	0-84169-51550-6	PEX Pipe Dispenser	13	1	1



Dual Coil Uncoiler (QDISP)

PRODUCT NO.	UPC CODE	DESCRIPTION	CATEGORY	BAG QTY.	CARTON QTY.
PIPE UNCOILER					
QDISP	0-84169-00295-2	Dual Coil Uncoiler	13	1	1



PEX Portable Hanging Uncoiler (QPHU)

PRODUCT NO.	UPC CODE	DESCRIPTION	CATEGORY	BAG QTY.	CARTON QTY.
PORTABLE PIPE UNCOILER					
QPHU	0-84169-00590-8	PEX Portable Hanging Uncoiler	13	1	1

TOOLS (CONTINUED)



Upright Pneumatic Staple Gun
for Wooden Subfloors (QHUNWS)

PRODUCT NO.	UPC CODE	DESCRIPTION	CATEGORY	BAG QTY.	CARTON QTY.
UPRIGHT PNEUMATIC STAPLE GUN FOR WOODEN SUBFLOORS					
QHUNWS	0-84169-67240-7	Upright Pneumatic Staple Gun for Wood Subfloors	13	1	1

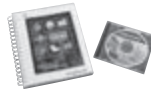

Design Software - Hydronics (QHSOFT)

PRODUCT NO.	UPC CODE	DESCRIPTION	CATEGORY	BAG QTY.	CARTON QTY.
SOFTWARE					
QHSOFT	0-84169-67724-2	Design Software - Hydronics	26	1	1
QHSOFTU10	0-84169-01811-3	Design Software Update - 2010	26	1	1



Zurn PEX[®]

Residential Plumbing Installation Guide



The Zurn PEX Plumbing System

PEX is an innovative product that was developed in the 1960s to address the problems associated with rigid plumbing systems that use materials like copper, steel, and CPVC. Zurn PEX Plumbing Systems, at the forefront of technological advancement, pioneered the first flexible residential plumbing system in the early 1970s. Since that time, Zurn PEX has continually initiated further advancements in the plumbing industry.

The Zurn PEX Plumbing System consists of Zurn PEX tubing, Zurn PEX CR, and Zurn PEX XL brass fittings, the patent-pending QickClamp®, the copper crimp ring and stainless steel clamp systems, and the QickPort® Manifold, as well as additional Zurn PEX components used to assemble these systems.

Zurn Pex, Inc. manufactures, assembles, packages, and supplies our quality PEX systems in our state-of-the-art manufacturing facility located in North America. From our tubing to our patent-pending crimp system, Zurn Pex remains a leader in the flexible plumbing systems industry.

Applications

In addition to hot and cold water distribution, some applications for Zurn Pex Systems include:

- Radiant Heating Systems
- Snow and Ice Melt Systems
- Turf Conditioning Systems
- Municipal Water Service
- Reverse Osmosis Systems
- Deionized Water Systems

Advantages of a Zurn PEX System

- Environmentally Sound
- Easy and Safe to Install
- Reliable
- Cost Effective

Installation Methods

When installing a PEX plumbing system, you must first choose your method of installation. This section outlines the three most common types of PEX plumbing installation methods.

In order to choose the method that best suits your jobsite requirements consider the factors relevant to your priorities. See Table 2.1.

Table 2.1 System Performance Based on Factor Dependency

Factor	Optimal Performance	Elevated Performance	Typical Performance
Minimize Pipe Used	Conventional	Multi-Port Tee	Home Run
Minimize Fittings and Joints	Home Run	Multi-Port Tee	Conventional
Sequential Flow Hot Water Delivery Time	Conventional/ Multi-Port Tee		Home Run
Minimize Hot Water Wait Time	Home Run	Multi-Port Tee	Conventional
Single Fixture Pressure	Conventional	Home Run/ Multi-Port Tee	
Pressure Stability with Use of Multiple Fixtures	Home Run	Multi-Port Tee	Conventional
Centralize Shut-off Valving	Home Run	Multi-Port Tee	Conventional
Joint Accessibility During Installation	Home Run	Multi-Port Tee	Conventional

Installation Methods, continued

Conventional Method – Trunk and Branch

The Conventional or Trunk and Branch Method is the same method used in rigid plumbing systems. Running PEX tubing in the Conventional Method requires the installation of a main trunk line which branches to specific outlets. This method does reduce the total linear feet of tubing used; however, it does require more fittings, which can increase cost and installation time.

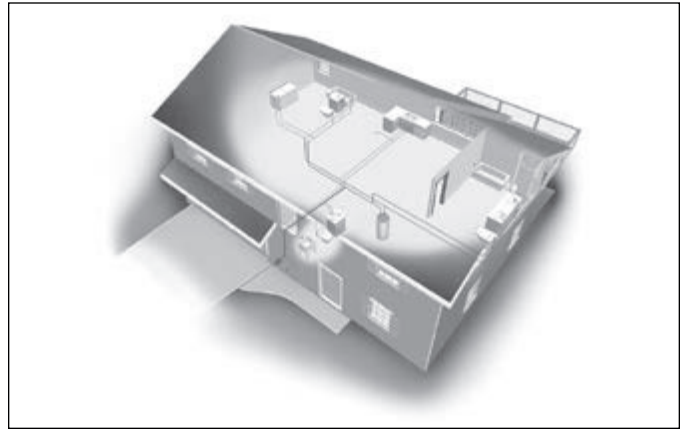

Figure 2.1 Conventional Method for Colonial Home

Home-Run Method – Parallel

The Home Run or Parallel Method distributes water to each fixture from a centrally located manifold. The manifold is typically located close to the hot water source in order to provide fast and efficient hot water delivery. The Home Run Method provides a dedicated line from the manifold to the fixture which reduces the need for fittings behind the wall.

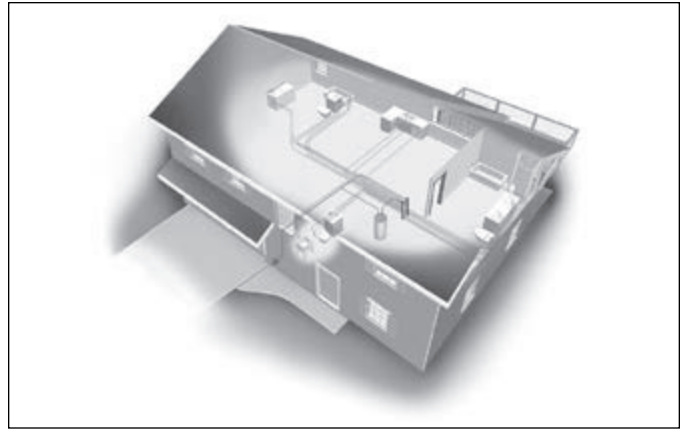

Figure 2.2 Home Run Method for Colonial Home

Multi-Port Tee Method

The Multi-Port Tee Method combines the benefits of the Conventional and Home Run Methods. The Multi-Port Tee Method runs individual branch lines from smaller manifold located near groups of fixtures. This effectively reduces the length of total tubing used on the job, while minimizing the number of fittings required for the Conventional Method of Installation.

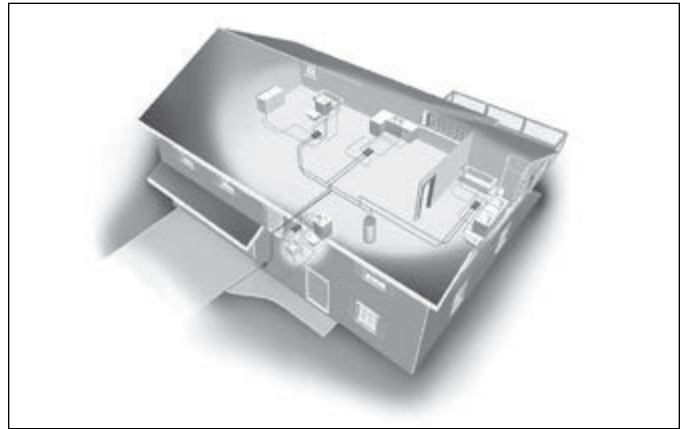

Figure 2.3 Multi-Port Tee Method

PEX Tubing Manufacturing Methods

There are three industrial methods for manufacturing PEX tubing; peroxide (Engel), silane, and radiation (E-Beam), also referred to as PEX-a, PEX-b, and PEX-c, respectively.

PEX-a, b, and c designations are not recognized by ASTM standards because they are often misinterpreted as a grading system for PEX. In truth, the terms were used only as a means of identifying the method of production within the European marketplace.

The Silane (PEX-b) Method

Zurn Pex, Inc. chooses the Silane (PEX-b) method to manufacture its tubing. While high degrees of cross-linking can be achieved using this method, it is unnecessary because the density of the base resin for Zurn PEX is higher compared to PEX-a and PEX-c methods. The denser material produces structurally superior tubing at a lower level of cross-linking which allows Zurn PEX to offer tubing with the highest burst pressure ratings and tensile strength in the industry.

Silane manufactured Zurn PEX has significantly higher levels of antioxidants compared to other methods of cross-linking. PEX-b processes can tolerate additives which allow Zurn to incorporate stabilizers in their formulations that improve the thermal, chlorine, and UV resistance values of the tubing. The Zurn PEX formulation and manufacturing process gives the customer the best combination of chlorine and UV protection to maintain chlorine resistance even after typical jobsite UV exposure. Additionally, the Silane method permits the linking of up to four molecules at any given cross-linking site, which contributes to the superior mechanical strength and dimensional stability of Zurn PEX tubing.

Benefits of Zurn PEX Tubing

- UV Resistance
 - Maximum exposure 6 months
- Chlorine Resistance
 - PEX 5306 Designation – Generally a continuously circulating hot water plumbing loop at 140°F.
- Temperature and Pressure Ratings
 - 160 psi @ 73°F
 - 100 psi @ 180°F
 - 80 psi @ 200°F

Note: The inherent flexibility of Zurn PEX tubing results in decreased susceptibility to damage as a result of repeated pressure surges and less noise due to pressure surges, commonly referred to as water hammer, making water hammer arrestors unnecessary in typical PEX plumbing applications. Water hammer arrestors are advisable only when local code requires them. Zurn offers water hammer arrestors for residential and commercial applications.

Additional Applications

- **Reverse Osmosis (RO)** – Installing Zurn PEX in a reverse osmosis application is ideal because it is not susceptible to the corrosive effects of pure water. When using Zurn PEX in RO applications, Zurn PEX CR insert fittings should also be used.
- **Deionized Water (DI)** – Installing Zurn PEX in a deionized water application is ideal because it is not susceptible to the corrosive effects of pure water. When using Zurn PEX in DI applications, Zurn PEX CR insert fittings should also be used.

Zurn PEX Tubing Sizes and Dimensions

Zurn Designation	Nom. Size (CTS)	Avg. O.D. (In.)	Avg. I.D. (In.)	Min. Wall Thickness	Fluid Capacity (Gal/Foot)	Wt. Per 100 Ft. (Lbs.)
Q1P	1/4"	.375 (3/8")	.225 (9/40")	.062	>0.001	3
Q2P	3/8"	.500 (1/2")	.350 (7/20")	.070	.005	4
Q3P	1/2"	.625 (5/8")	.475 (19/40")	.070	.009	5
Q4P	3/4"	.875 (7/8")	.671 (51/76")	.097	.018	10
Q5P	1"	1.125 (1-1/8")	.862 (25/29")	.125	.030	17
Q6P	1-1/4"	1.375 (1-3/8")	1.054 (1-2/37")	.153	.045	26
Q7P	1-1/2"	1.625 (1-5/8")	1.244 (1-10/41")	.181	.063	37
Q8P	2"	2.125 (2-1/2")	1.629 (1-22/35")	0.236	0.108	60

Print String Marking

Zurn PEX tubing is marked in five-foot increments with the following information:

Manufacturer	Zurn PEX
Manufacturing Code	C-D3
Listing Agency/Annex G Compliance	cNSFus-pw - G
Uniform Plumbing Code	U.P. Code
Material Designation Code	PEX 5306
ASTM Tubing Standards*	ASTM F876/F877
Water Service Listing	AWWA C904
Canadian Standard	B137.5
UPC Listing	UPC - Hot/Cold Potable Water
Standard Dimension Ratio	SDR 9
Pressure/Temperature Ratings	160 psi at 73°F 100 psi at 180°F 80 psi at 200°F
Tube Size	1/2" CTS - 5/8" OD
Fitting Standards**	F1807, F1865, F1960, F2080, F2098, F2159
Production Code, Date, and Time	A - 03/08/10 - 14:11
Country of Manufacture	Made in the U.S.A.
Length Marker***	0013 Ft.
Fire Protection Listing	UL1821

*Zurn PEX tube 2" and smaller meets the 25/50 flame spread index/smoke density index requirements specified in building codes for use in plenums when encased with an appropriately listed 1/2" thick fiberglass insulation. Un-insulated installations using special accessories may also comply, please consult with the factory for details.

**Only components and systems sold by Zurn PEX are covered by the Zurn PEX warranty.

***Only on coils.

NOTE: Please refer to page 31 and 32 for ASTM standard descriptions.

Zurn PEX Tubing Installation Precautions

When working with Zurn PEX tubing we recommend following the practices listed below to maximize the life of the system.

Note: The Zurn PEX recommendation is intended to provide customers with knowledge for the safe handling, storage, and installation of Zurn PEX tubing. While this list is not comprehensive, an understanding of the strengths and limitations of Zurn PEX tubing will help to ensure that it maintains optimum performance characteristics throughout the life of the system.

- Zurn PEX tubing should not be exposed to or stored in direct ultraviolet light. When possible, protect the tubing with an opaque covering.
- Zurn PEX should not be exposed to direct flame. If it is necessary to braze, solder, or weld, do so prior to connecting Zurn PEX to metal pipe.
- Zurn PEX should never be used for electrical grounding. Consult the NEC for recommended grounding methods when PEX is used.
- Zurn PEX should not be installed in conditions near extreme heat.
- Painting Zurn PEX is unnecessary. Water-based latex or acrylic paints will not affect Zurn PEX tubing; however, oil-based paints or lacquers should never be applied to Zurn PEX tubing.
- Zurn PEX should only be used in operating conditions that are consistent with pressure ratings that appear on the tubing and applicable standards.
- Zurn PEX tubing should not be subjected to prolonged exposure to free chlorine concentrations greater than 4 ppm.
- Zurn PEX tubing that has been crushed or scratched should be removed from the system and replaced.
- Zurn PEX should never come into contact with any chemicals, pipe thread compounds, putty, mineral or linseed oil products.
- 5 degree F minimum installation temp

Fitting Systems

Zurn PEX is a relatively inert material and is therefore joined by mechanical connections. Zurn's mechanical connections consist of an insert fitting and a clamp system to make the connection between the tubing and the fitting. To suit your installation needs Zurn offers two choices for insert fittings – Zurn PEX CR and Zurn PEX XL.

Zurn PEX CR Fitting System

Zurn PEX CR fittings are molded from a blend of highly engineered polymers. The inherent qualities of the polymers make fittings highly resistant to chlorine and other chemicals present in potable water. Zurn PEX CR fittings are a superior alternative to metallic fittings in areas with localized aggressive water chemistries.



Listings

By 3rd Party Certifiers as meeting the following standards:

- ASTM F877
- ASTM F2159
- CAN/CSA B137.5
- NSF Standard 14
- NSF Standard 61, Including Annex G

Zurn PEX CR Installation Precautions

When working with Zurn PEX CR fittings, we recommend following the practices listed below to maximize the life of the system. **Note:** The Zurn PEX recommendation is intended to provide customers with knowledge for the safe handling, storage, and installation of the Zurn PEX CR fittings. While this list is not comprehensive, an understanding of the strengths and limitations of the Zurn PEX CR fittings will help to ensure that they maintain optimum performance characteristics throughout the life of the system.

- Zurn PEX CR fittings should only be used in operating conditions that are consistent with temperature and pressure ratings of the tube as well as applicable standards.
- Zurn PEX CR fittings should not be painted.
- Zurn PEX CR fittings should not be exposed to direct ultraviolet light. When possible, protect fittings with an opaque covering.
- Zurn PEX CR male pipe threads must only use PTFE tape as a thread sealant.
- Zurn PEX CR fittings should not be exposed to cleaners, chemicals, solvents, sealants, or glues as they could be damaged from contact.
- Zurn PEX CR fittings should always be stored in clean, preferably lined, bins or containers.
- Zurn PEX CR Fittings must be protected from contact with spray foam insulation or sealants.

Zurn PEX XL Brass Fitting System

With over 30 years of installations, Zurn PEX XL brass fittings are the reliable joining method for flexible piping.

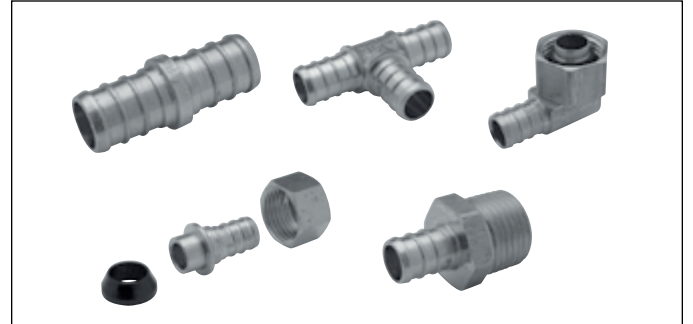

Listings

By 3rd Party Certifiers as meeting the following standards:

- ASTM F877
- ASTM F1807
- CAN/CSA B137.5
- NSF Standard 14
- NSF Standard 61, Including Annex G

Zurn PEX XL Installation Precautions

When working with Zurn PEX XL fittings, we recommend following the practices listed below to maximize the life of the system.

Zurn PEX XL fittings are manufactured from a dezincification resistant low lead alloy called ECO BRASS®. It is compliant with low lead legislation in the states of California and Vermont, as well as Federal Low Lead Requirements. **Note:** The Zurn PEX recommendation is intended to provide customers with knowledge for the safe handling, storage, and installation of the Zurn PEX XL fittings. While this list is not comprehensive, an understanding of the strengths and limitations of the Zurn PEX XL fittings will help to ensure that they maintain optimum performance characteristics throughout the life of the system.

- Zurn PEX XL fittings should only be used in operating conditions that are consistent with temperature and pressure ratings as well as applicable standards.
- Zurn PEX XL fittings should not be used in reverse osmosis systems.
- Zurn PEX XL fittings should not be used in areas with known localized aggressive water chemistries.

Z-Bite™ Push-to-Connect Fittings

Zurn offers a variety of push type fittings for potable water applications, including various sizes of caps, couplings, tees, elbows, and adapters. Z-Bite fittings allows for faster installation and repairs, resulting in less down time of a building's water system.

Z-Bite Features

- Stainless steel grip ring provides secure hold on tubing without need for soldering, crimping, or gluing
- Reliable chloramine resistant EPDM o-ring provides leak-free 360 degree seal
- Torchless sealing method provides safer installation and allows installation without draining piping
- Z-Bite universal design allows use with PEX, copper, and CPVC
- Release collar permits easy repositioning and removal aligning with retrofit or temporary applications
- The fittings comply with the requirements of the model plumbing codes for use in inaccessible locations

Listings

- Dependable ASSE 1061 push type fittings meet plumbing code requirements for potable applications
- NSF 61 and 372 Certified lead-free fittings



Important: Zurn Z-Bite fittings are not intended for and must not be used in the following situations:

1. Any application for any type of fuel, either liquid or gas.
2. With any tube of multi-layer construction including barrier tubes for radiant heating. Z-Bite fittings do not seal the ends of the tube and liquids may penetrate between the layers and cause a failure.

Making the Connection with Z-Bite Fittings



Important: Using this tool for anything other than its intended purpose voids the warranty.

Installation Instructions for Z-Bite Fittings

1. Using a tube cutter, cut the end of the tubing square. For PEX and CPVC, blade type cutters are preferred as they do not flange or burr the cut ends.



A wheel type of cutter works well for copper tube.

2. Examine the end of the tube for any scratches, gouges or lines that might prevent the o-ring from sealing on the surface of the tube.
3. Using the deburring tool, chamfer the outer edge of the cut tube end and mark the insertion depth on the tube.

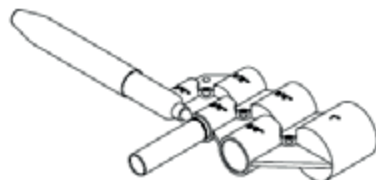

4. Examine the fitting to be sure that the tube liner is present. This liner is required when using PEX tube. If using copper or CPVC tube, the liner may be removed. See Tube Liner Removal instructions.
5. Using a slight twisting motion, insert the tube into the Z-Bite fitting until it bottoms out in the fitting socket. Some resistance can be expected as the end of the tube moves past the teeth on the retaining ring and o-ring seal. The mark for insertion depth should be visible approximately 1/8" from the end of the fitting.

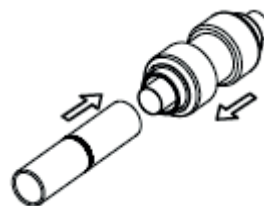

6. Ensure tube is properly installed by pulling on pipe to check for restraint.
7. Once all fittings have been installed, pressurize the system and check for leaks.
8. Please refer to the Zurn PEX Plumbing Installation Guide for additional information on the installation of PEX plumbing systems.

Making the Connection with Z-Bite Fittings, continued

Z-Bite Fitting Removal

1. Turn off the system water supply and relieve the pressure by opening faucets or valves to allow as much water to drain from the system as possible. The piping may still contain water that can drain out when the fitting is removed. Be prepared to contain or absorb the water to prevent damage to flooring or other surfaces

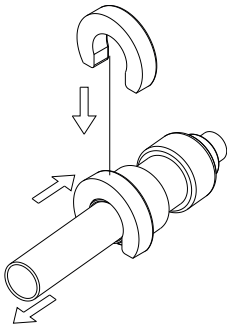

2. Place the appropriate sized Z-Bite removal clip on the tube with the grooved side facing the fitting.
3. Slide the removal clip up to the end of the fitting.
4. With one hand, hold the fitting and press the removal clip against the end of the fitting. This action spreads the teeth on the stainless steel retaining ring.
5. With the other hand, pull the tube out of the fitting while keeping the teeth of the retaining ring spread.
6. Before reuse of the fitting, check the following items:
 - a. If using PEX tube, be sure the liner is in the fitting. If not, retrieve it from the end of the tube or replace it.
 - b. Inspect the tube end to be sure it was not damaged, gouged or scratched as it was removed from the fitting. If necessary, trim the tube end so that a smooth sealing surface is available.

Tube Liner Removal from a Z-Bite Fitting

Z-Bite fittings are supplied with the tube liner installed in the fitting. Use of this liner is mandatory when using PEX tube in a Z-Bite fitting. This liner may be removed if the fitting is being used with CPVC or copper tubing.

1. Needle nose pliers are needed to remove the liner.
2. Using the pliers, gently wiggle the tube liner and pull it past the o-ring seal.
3. Using the appropriate size removal clip, press the grooved side of the clip against the release ring on the end of the fitting to expand the teeth of the retaining ring.
4. While keeping the teeth expanded, pull the liner out of the fitting with the pliers.

Slip Coupling Installation

A Slip Coupling is a special fitting used when it is not possible to move the ends of the tube far enough apart to install a regular coupling. The slip coupling can be installed by deflecting the tube instead of moving the ends apart.

1. First, cut the ends of the tube to create a gap between the ends of the tube measuring approximately $\frac{1}{4}$ " larger than the distance from the indicating ring on the body of the fitting to the short end of the fitting. This gap should not be larger than 2".

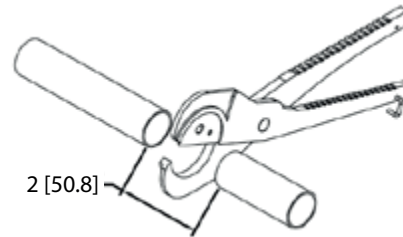

2. Chamfer and deburr the ends of both tubes and mark the insertion depth on both tubes.

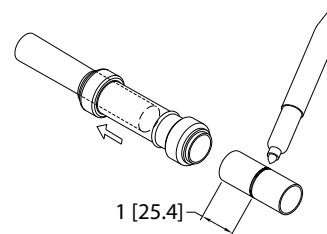

3. Deflect one of the tubes and slide the long end of the slip coupling into place until it hits the tube stop.

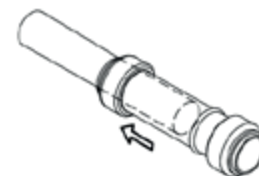

4. Line the tubes up.
5. Place the appropriate sized Z-Bite removal clip on the tube with the grooved side toward the long end of the fitting.
6. Press the removal clip against the long end of the fitting to spread the teeth on the stainless steel retaining ring and slide the coupling so the short end is installed on the other tube to the proper insertion depth.

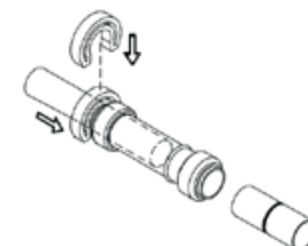

Making the Connection with Z-Bite Fittings, continued

7. Release and remove the removal clip.
8. Check to see that the long side of the coupling still has sufficient engagement with the tube. The depth mark will either be non-visible because it is inside the fitting or it will be within 1/4" of the end of the fitting if it is visible.

Installing the Polybutylene (PB) Transition Coupling

The Polybutylene Transition Coupling is a fitting designed to allow transition from polybutylene tube in an existing installation to PEX, CPVC or copper. Like PEX, a Z-Bite connection for polybutylene tube requires a tube liner. The portion of the liner that fits inside the tube for polybutylene will be slightly larger than the liner for the same size PEX tube. Use of a PEX liner in the polybutylene tube may cause a failure of the connection and subsequent water damage.

1. The end of the coupling containing gray polymer insert is the end to be used with the polybutylene tube.



2. Using a blade-type tube cutter, cut the end of the polybutylene tube square.
3. Examine the end of the tube for any scratches, gouges, or lines that might prevent the o-ring from sealing on the surface of the tube.
4. Using the deburring tool, chamfer the outer edge of the cut tube end and mark the insertion depth on the tube.



5. Insert the polybutylene tube into the polybutylene end of the Z-Bite fitting until it bottoms out in the fitting socket. Some resistance can be expected as the end of the tube moves past the teeth on the retaining ring and o-ring seal. The mark for insertion depth should be visible approximately 1/8" from the end of the fitting.



- 6) Follow the earlier instructions for making Z-Bite connections with PEX, CPVC or copper on the other end of the transition coupling.

Warning and Limitations

Zurn Z-Bite fittings are not intended for and must not be used in the following situations:

1. Any application for any type of fuel, either liquid or gas.
2. With any tube of multi-layer construction including barrier tubes for radiant heating. Z-Bite fittings do not seal the ends of the tube and liquids may penetrate between the layers and cause a failure.

Crimp Systems

Zurn offers three different clamp fitting systems: the QickClamp, the Copper Crimp Ring, and the Stainless Steel Clamp Ring system. To choose the clamp system most appropriate for your installation, consider factors relative to your jobsite priorities.

QickClamp® System

- Patented technology
- One tool system
- Available in 3/8", 1/2", 3/4", and 1" sizes
- Go Gauge
- 25-year system warranty



Listings

By NSF International as meeting the following standards:

- ASTM F877
- CAN/CSA B137.5
- NSF Standard 14

Important: The QickClamp cannot be used with Zurn PEX transitional fittings which are used to transition from polybutylene to PEX.

Making The Connection with the Medium QickClamp Tool



Important: Using this tool for anything other than its intended purpose voids the warranty.

- 1) Measure and cut the tube. Be sure you have a square, burr-free cut. An uneven or jagged cut may cause an improper connection.

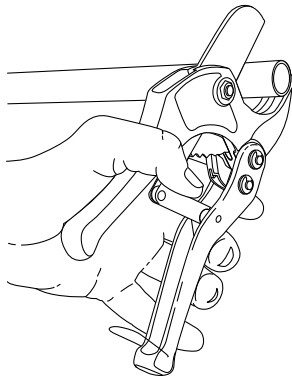

- 3) Push fitting into the tubing until the fitting shoulder touches the locating fingers on the QickClamp.

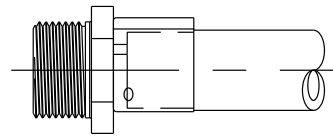

- 2) Push tubing into the QickClamp until the tubing stops at locating fingers. **Do not force the tubing to bottom out in the QickClamp.** Some tubing should be visible in the sight hole. **Be sure that the tab inside the QickClamp stays on the outside of the tubing.**

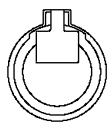

Incorrect Assembly

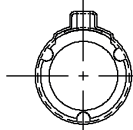

Correct Assembly

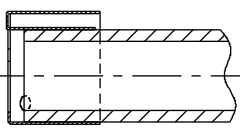

- 4) Open the QickClamp Medium Crimp Tool* and pull the middle handle down. Hold the tool in one hand with your thumb over the middle handle and your fingers around the bottom handle. Place the jaws completely over the QickClamp pinch ear.

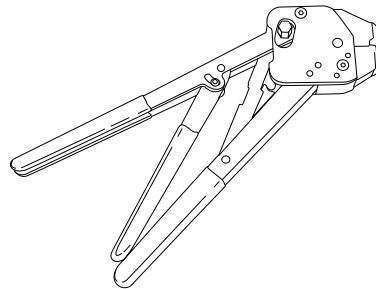

Important: Be sure the tool jaws cover the entire ear of the QickClamp before crimping; failure to do so will result in an improper crimp and may void the warranty. QickClamp rings must not come in contact with solder flux.

Making the Connection with the Medium QickClamp Tool, continued

- 5) With the tool at a 90° angle to the tube, close the middle handle until it contacts the bottom handle. The ratchet will lock the handles in place. Complete the crimp by removing your thumb from the middle and squeezing the upper and lower handles together. The ratchet will allow the handle to open once the crimp is completed.

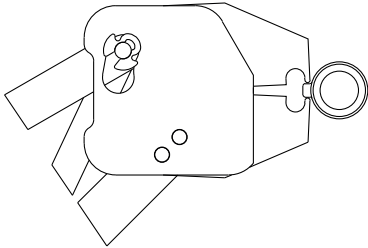

- 6) Open the QickClamp Medium Crimp Tool and remove it from the QickClamp. If the entire ear didn't crimp, **do not recrimp**. The crimp ring must be cut out and replaced.

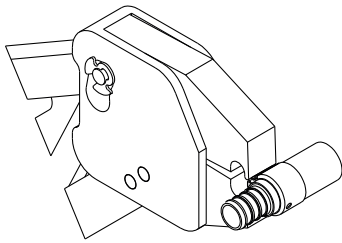

- 7) Check a completed connection with the appropriate sized section of the QickClamp Go gauge. Using the appropriate slot on the gauge for the fitting size, slide the gauge onto the crimped pinch ear. If the QickClamp pinch ear does not go into the Go gauge, the fitting should be cut out, the tool adjusted, and the fitting replaced.

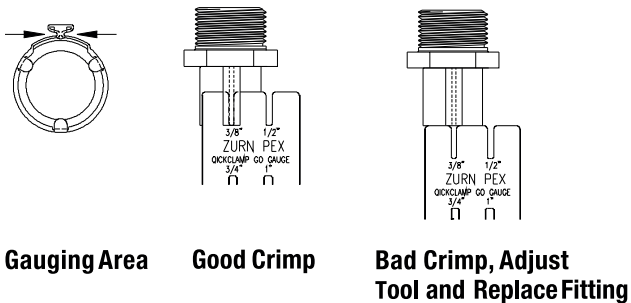

Adjusting The Medium QickClamp Crimp Tool

The Zurn Medium QickClamp Crimp Tool is factory set to provide proper crimps. This should be checked before use by making a test crimp connection and checking it with the QickClamp Go Gauge. As long as the finished crimp connection gauges properly, there is no need to adjust the tool. **We recommend checking finished crimp connections frequently with the Zurn QickClamp Go Gauge. As more crimp connections are made, the QickClamp Tool will require adjustment. This can be detected by the crimp diameter increasing and the completed crimp does not gauge properly.**

- 1) With the tool in the open position, remove the E-clip using a screwdriver.

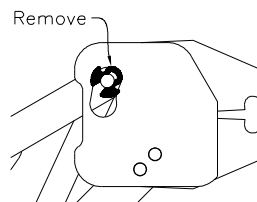

- 2) Slide the Adjustment Pin back about 1/4". **Warning: The Adjustment Pin must not be pulled or pushed completely out.** Rotate the Adjustment Pin until the line on the tool head points to the next higher number on the pin. For example, to tighten the crimp when tool is set to zero (0), adjust the pin to the one (1) position. There are five total adjustments.

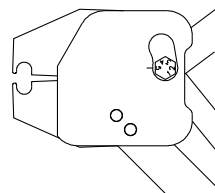

- 3) Push Adjustment Pin back in and reinstall the E-clip.

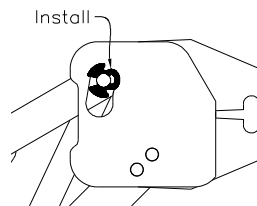

- 4) Apply light oil to the tool pivot points each time the tool is adjusted. Failure to lubricate the tool will shorten the tool's life.

Making the Connection with the Small QickClamp Crimp Tool

The Zurn Small QickClamp crimp tool is factory set to provide proper crimps. This should be checked before use by making a **test crimp** connection and checking it with the QickClamp Go Gauge. As long as the finished crimp connection gauges properly, there is no need to adjust the tool. **We recommend checking finished crimp connections frequently with the Zurn QickClamp Go Gauge.**

Cutting Zurn PEX Tubing

- Using a blade type cutter, cut tubing to desired length.

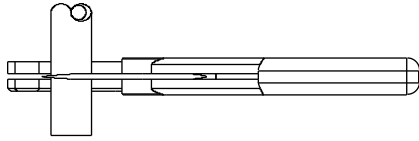

Install QickClamp

- Push tubing into the QickClamp until the tubing stops and is visible in the sight hole. **Be sure that the tab inside the QickClamp stays on the outside of the tubing.**

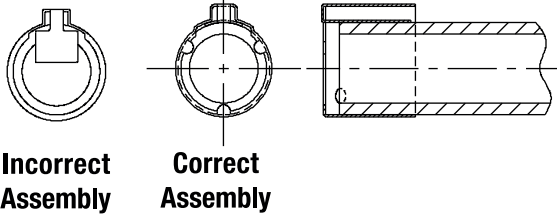

Incorrect Assembly

Correct Assembly

Install Fitting

- Push fitting into the tubing until the fitting shoulder touches the QickClamp.

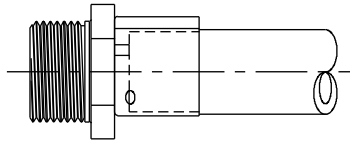

Crimp QickClamp

- Open the QCRTQCRM tool by turning the Release Knob counterclockwise (Figure 1). Place the jaws completely over the QickClamp pinch ear. With the tool at a 90° angle to the tube (Figure 2), close the tool by squeezing the handles together repeatedly until the LED light comes on. This may take 6-8 squeezes (Figure 3). **Important! Be sure the tool jaws cover the entire ear of the QickClamp before crimping. Failure to do so will result in an improper crimp and may avoid the warranty.**

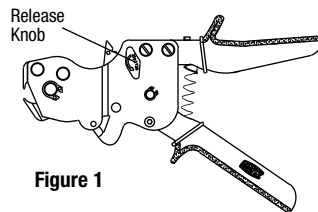

Figure 1

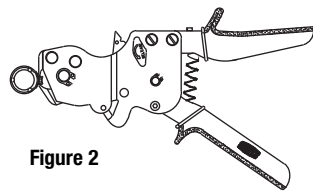

Figure 2

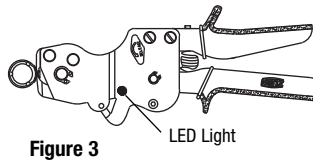

Figure 3

LED Light

- It is very important to complete the crimping process before releasing the tool. Open the QCRTQCRM tool by turning the Release Knob counterclockwise. Visually verify that a secure connection has been made. If the entire ear did not crimp, **DO NOT** recrimp. The QickClamp must be cut out and replaced.

Using The QickClamp Go Gauge

Check a completed connection with the appropriate section of the QickClamp Go Gauge. Slide the appropriate slot of the gauge onto the crimped pinch ear. If the QickClamp pinch ear does not fit in the Go Gauge slot, the fitting should be cut out, the tool adjusted, and the fitting replaced.

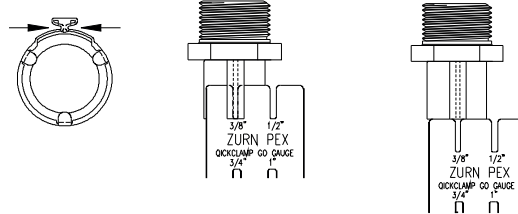

Gauging Area

Good Crimp

Bad Crimp, Adjust Tool and Replace Fitting

Adjusting The Small QickClamp Tool

- Close the jaws about half way with 3 or 4 squeezes of the handles.
- Holding the tool with the jaws pointed toward you and the moving handle on top, find the Adjusting Screw on the ratchet arm. It is the lower screw that is visible through a small hole.
- Use the Allen wrench supplied with the tool to raise or lower the screw.
- Raising the screw by turning counterclockwise will cause the jaw gap to increase at the point the LED light comes on. It will be rare that this adjustment will be required.
- Lowering the screw by turning clockwise will cause the jaw gap to decrease at the point the LED light comes on. Do not turn the screw more than 1/4 turn at a time before making a test crimp and checking with the QickClamp Go Gauge. Do not adjust more than required to give finished clamps that gauge properly.

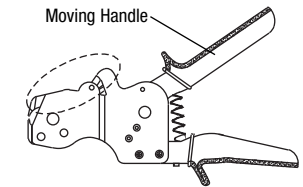
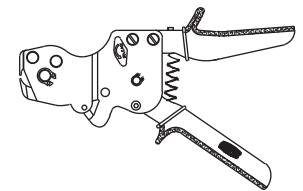

Moving Handle

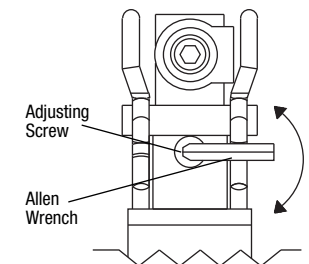

Detail Side View of Adjusting Screw Area

Adjusting Screw

Allen Wrench

Copper Crimp Ring System

- Proven system for over 30 years
- Copper Crimp Ring available in 3/8" - 2"
- QuickCap® Copper Crimp Ring with Positioning Cap, QCR_XPC, is available in 1/2" - 2"
- Go/No-Go Gauge
- 25-year system warranty



Standards

By NSF International as meeting the following standards:

- ASTM F877
- ASTM F1807
- CAN/CSA B137.5
- NSF Standard 14

Making the Connection with the Large Crimp Tool

Note: Use the crimp tool only to install PEX tube/fitting systems meeting ASTM F1807 for brass or copper insert fittings and F2159 for plastic insert fittings.

Important: Always refer to the tube manufacturers' product assembly instructions when using the crimp tool.

1. Measure and cut the tube. Be sure you have a square burr-free cut. An uneven or jagged cut may cause an improper connection.

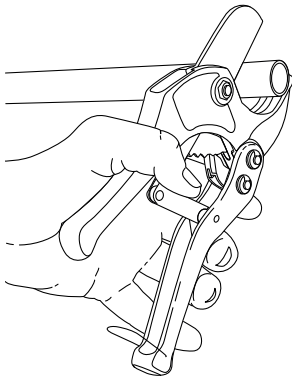

2. Next, slip a copper crimp ring onto the tube. Do not use hose clamps!

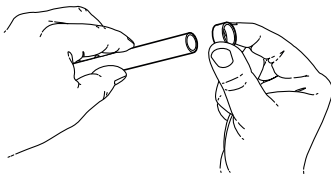

3. Now insert the fitting into the tube up to the fitting shoulder. Position the crimp ring 1/8 inch to 1/4 inch from the end of the tube. An improperly positioned ring may produce a weak connection. Ring may be squeezed to hold it in place until step 4 is completed.

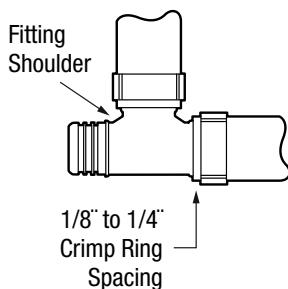

4. Position the tool so the crimp ring is completely covered by the tool jaws. Keep the tool at a 90° angle to the fitting and close it completely. Squeeze handles together to complete the crimp.

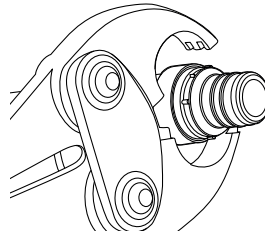

5. Open the tool handles to release jaws from the crimped fitting.

6. Measure the crimped ring with Zurn "Go/No-Go" gauge. **See table below.** Do not measure bumps on ring where jaws met. If "Go" on gage does not fit, or if "No-Go" does fit, then cut out connection, replace fitting and ring, adjust and calibrate the tool, and recrimp.

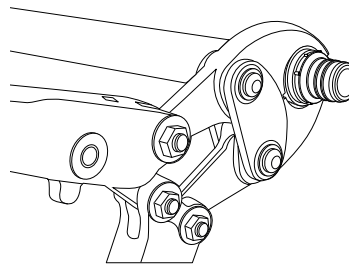

The following dimensions are the ASTM maximum and minimum crimped ring diameters for crosslinked polyethylene (PEX) pipe installations.

Standard Tube Size >	3/8"	1/2"	3/4"	1"	1-1/4"
Minimum Diameter	0.580"	0.700"	0.945"	1.175"	1.430"
Maximum Diameter	0.595"	0.715"	0.960"	1.190"	1.445"

Variation in ring diameter (out-of-round) should not exceed 0.006".

Making the Connection with the Medium Crimp Tool

Note: Use the crimp tool only to install PEX tube/fitting systems meeting ASTM F1807 for brass or copper insert fittings and F2159 for plastic insert fittings.



Important: Always refer to the tube manufacturers' product assembly instructions when using the crimp tool.

1. Measure and cut the tube. Be sure you have a square burr-free cut. An uneven or jagged cut may cause an improper connection.

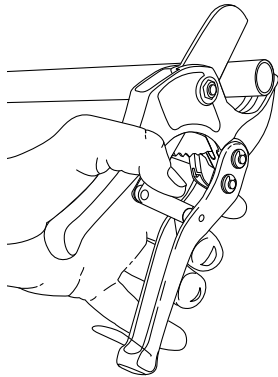

2. Next, slip a copper crimp ring onto the tube. Do not use hose clamps!

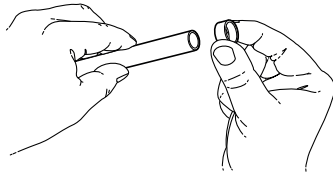

3. Now insert the fitting into the tube up to the fitting shoulder. Position the crimp ring 1/8 inch to 1/4 inch from the end of the tube. An improperly positioned ring may produce a weak connection. Ring may be squeezed to hold it in place until step 4 is completed.

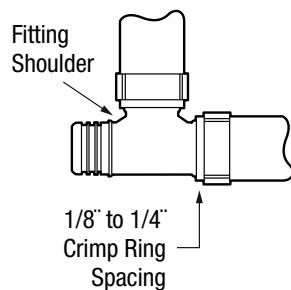

4. Position jaws squarely around the ring. Release upper handle to close jaws on the ring. Squeeze handles together to complete the crimp.

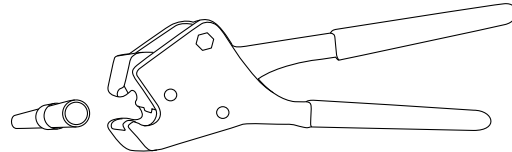

5. Pull back on moving handle to release jaws from crimped ring.

6. Measure the crimped ring with Zurn "Go/No-Go" gauge. See table below. Do not measure bumps on ring where jaws met. If "Go" on gauge does not fit, or if "No-Go" does fit, then cut out connection, replace fitting and ring, adjust and calibrate the tool, and recrimp.

The following dimensions are the ASTM maximum and minimum crimped ring diameters for crosslinked polyethylene (PEX) pipe installations.

Standard Tube Size >	3/8"	1/2"	3/4"
Minimum Diameter	0.580"	0.700"	0.945"
Maximum Diameter	0.595"	0.715"	0.960"

Variation in ring diameter (out-of-round) should not exceed 0.006".

Using the Zurn Go/No-Go Gauge

After making a crimp connection, use the appropriate opening of this flat “Go/No-Go” Gauge to check your finished crimp. The “Go” opening should go freely across a crimped ring anywhere on its diameter with the possible exception of the upset area on the ring surface caused by the tool jaws closing. Do not force the gauge across the ring. The “No-Go” opening should not go across a crimped ring anywhere. If the crimp fails either test, cut out the fitting and replace.

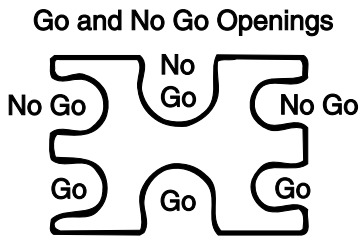

DO:

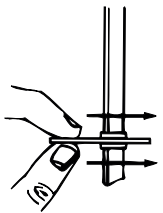

Always place the gauge opening on the crimp ring at a 90° angle for an accurate check.

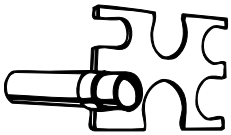

Be certain to use the gauge opening sized for the diameter of your tube.

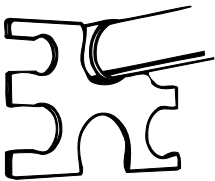

We recommend you check every finished crimp with this gauge.

DO NOT:

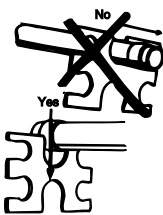

Do not slide the gauge onto the connection. Push it directly onto the crimp ring.

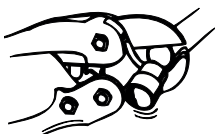

Do not try to save time by re-crimping a crimp that does not gauge properly. The fitting must be cut out and replaced.

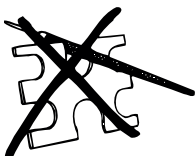

Do not modify the gauge opening for any reason. They have been carefully manufactured to .002-inch tolerance.

Adjusting the Large Crimp Tool

Zurn Crimp Tools are factory set to provide proper crimps. This should be checked before use by making a test crimp connection and checking it with the crimp gauge. As long as the finished crimp connection gauges properly, there is no need to adjust the tool.

1. Loosen the bottom Locking Setscrew two turns using the hex wrench provided with the tool.
2. Close the tool until the jaws just touch and increased resistance is felt. This is the pre-load point.
3. Turn the top Adjusting Setscrew until the distance between the raised “+” marks on the handles is between 7 and 8-1/2 inches for QCRT2T, 3T, JT, and 4T. The distance for QCRT5T should be 13 inches. Tighten the bottom Locking Setscrew. **See Warning for QCRT2T, 3T, JT, 4T, and QCRT5T tool.**
4. Make a test crimp connection and check it with the “Go” and “No-Go” openings of the gauge. If the “No-Go” opening goes over the crimped ring, the tool is too tight. The distance between the “+” marks should be decreased. If the “Go” opening does not go over the crimped ring, the tool is too loose and the distance between the “+” marks should be increased.
5. Apply a light oil to the pivot points each time the tool is adjusted. **Failure to lubricate the tool will shorten its life.**

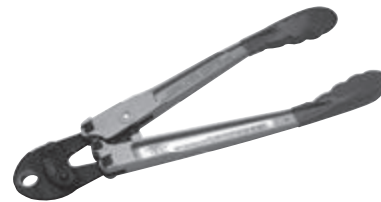

QCRT2T, 3T, JT, 4T

WARNING:

Increasing the pre-load distance beyond 9 inches for the QCRT2T, 3T, JT, 4T or 13 inches for the QCRT5T will make the tool hard to use and shorten tool life because of excessive stress.

Adjusting the Medium Crimp Tool

Note: Zurn Crimp Tools are factory set to provide proper crimps. This should be checked before use by making a test crimp connection and checking it with the crimp gauge. As long as the finished crimp connection gauges properly, there is no need to adjust the tool.

All crimp tools wear, which increases the crimp diameter after many crimps. When the crimps start to approach the maximum ring diameter, adjust the back pin. To adjust for a tighter crimp, remove the E-clip (for example, pop it off with a screwdriver) and slide the back pin head out about 1/4 inch. **Warning: The Adjustment Pin must not be pulled or pushed completely out.** Rotate the back pin until the line on the hex head points to the next highest number on the tool body, push the pin back in, and refit the E-clip. Five adjustments are available.

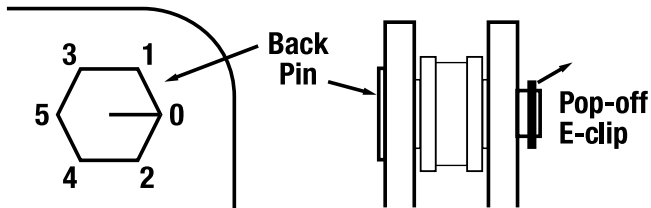

For a tighter crimp, turn mark on pin to the next number:

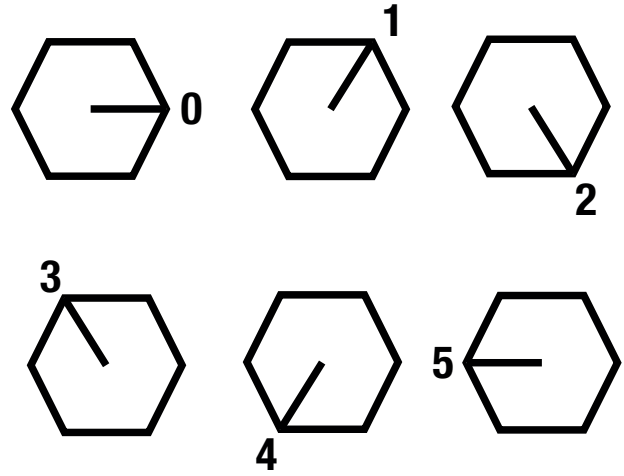

Maintenance

For easier, better crimps and longer tool life, keep tool clean and rust-free inside and out. Lubricate all moving parts frequently with light oil.

Stainless Steel Clamp Ring System

- One tool system
- Available in 3/8", 1/2", 3/4", 1"
- 15-year system warranty



Listings

By NSF International as meeting the following standards:

ASTM F877

CAN/CSA B137.5

ASTM F2098

NSF Standard 14

Making The Connection – Stainless Steel Clamp Ring

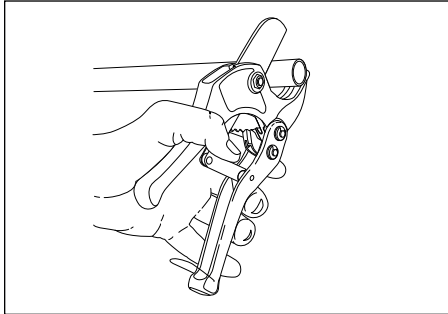

1. Measure and cut the tubing. Be sure you have a square, burr-free cut. An uneven or jagged cut may cause an improper connection.

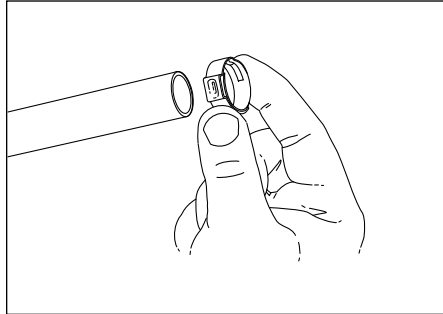

2. Slide the stainless steel clamp onto the tubing.

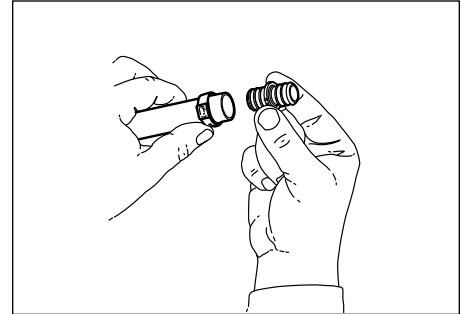

3. Push fitting into the tubing until the shoulder of the fitting is against the end of the tubing.

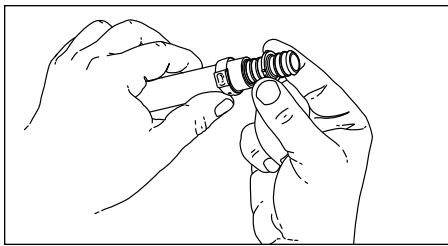

4. Position the stainless steel clamp so that it is 1/8" to 1/4" from the end of the tubing. **Important:** An improperly positioned ring may produce a weak condition.

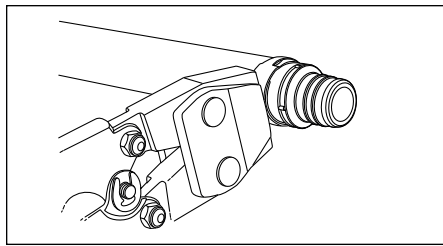

5. Position the open tool over the stainless steel clamp ear at a 90° angle. Completely compress the tool handles to close the tool over the clamp ear.

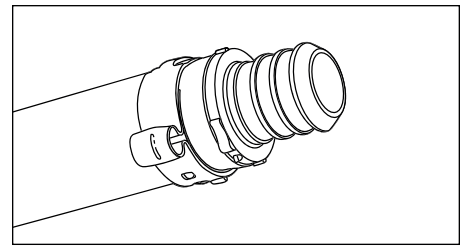

6. Remove the tool. **Note:** The crimp tool will not release until the connection has been made.

Recommendations for Making Sweat Connections with Zurn PEX XL (Lead-Free) Fittings

Zurn PEX fittings are made from a very low lead brass material. This material can easily be sweated to copper tube or other copper alloy components with a few simple precautions.

1. Thoroughly clean the surface that will be sweated. This means wiping any dirt away followed by removing the surface oxide film by mechanical means such as a wire brush, sandpaper, or a sanding cloth. Do this just before you are ready to make the sweat connection because the oxide film quickly re-forms on the surface of the part.
2. Use a flux or paste that contains chlorine. Be sure that the flux or paste is suitable for potable water systems. This is typically indicated by the product being listed to NSF Standard 61. **Caution:** Do not allow these fluxes to come in contact with plastic fittings or components in the plumbing systems.
3. Use a solder that is suitable for potable water plumbing systems. Typically this will be a 95-5 Tin Antimony solder that is listed to NSF Standard 61.

4. The XL material does not transfer heat as rapidly as copper does so it is important to move the flame around while heating to assure even heating without creating hot spots. If the XL material is overheated, it will turn brown. If this happens you should disassemble the connection and start over with cleaning.
5. Because the XL material does not transfer heat as rapidly as copper, it will also stay hot longer once heated. Care must be taken once the sweat connection is made to be sure the connection is not disturbed until the solder has solidified. Careful application of a wet rag to shorten the cooling time will minimize the possibility that solder will run back out of the connection before solidifying.
6. Clean all remaining flux residue from the XL fitting and mating component or tube.

Important: Recommend making sweat connection with Zurn PEX XL Fittings

Water Service Installation

Substandard tube performance may result if these instructions are not followed.

Before You Start

Applications

Check local code requirements prior to installation.

Note:

Follow Installation Precautions when installing a Zurn PEX system.

Inspection

Contaminated Soil

The soil in the area of installation must first be inspected and determined to be free of contaminants such as organic solvents and petroleum distillates. Zurn PEX tube is not recommended for underground use in areas of known soil contamination or where there is a high risk of chemical spills. Zurn PEX should not come into contact with soil near hazardous waste disposal sites or underground chemical or petroleum storage tanks.

Tubing

All pipe should be inspected prior to installation. Any areas that have sustained damaged in the form of cuts, punctures, or excessive abrasion as well as areas where the pipe has been kinked or pinched must be cut out.

Preparation

Trench Bottom Preparation

When Zurn PEX tubing is to be buried during installation, it is essential that the supporting soil provide a stable and permanent support for the pipe. For buried tubing subjected to heavy overhead traffic a minimum cover of 24 inches is recommended. If light overhead traffic is anticipated, a cover of 12-18 inches is recommended.

Important: Do not use blocking to support Zurn PEX tubing or change the tubing grade. Do not install Zurn PEX tubing in, under, or above septic tanks, septic tank drainage fields, pits, or cesspools.

In Good Soil Conditions:

Zurn PEX tubing can be installed directly on the prepared bottom. The bottom must be flat with no hollows, no lumps, no rocks, and no other sharp objects as they could damage the tubing.

In Loose, Rocky Soil Conditions:

The trench should be excavated at least 6" deeper than the desired pipe depth and filled with suitable soils such as coarse sand or peagravel.

In Solid Rock Conditions:

The trench should be excavated at least 6" deeper than the desired pipe depth and filled with graded, tamped granular Class I material. The material should not be so fine as to wash out and cause subsequent settling of the tubing onto the solid rock.

In Unstable Soil Conditions:

The trench should be excavated at least 4" deeper than the desired pipe depth and filled with suitable soils such as coarse sand or peagravel.

Installation

Thermal Expansion and Contraction

The linear expansion rate for Zurn PEX is approximately one inch per 100 feet of tubing for every 10°F change in room temperature. When installing Zurn PEX tubing, add 1/8" per running foot to accommodate thermal expansion or about 13 inches per 100 foot run. Snake the pipe uniformly along the trench. See Figure 2.

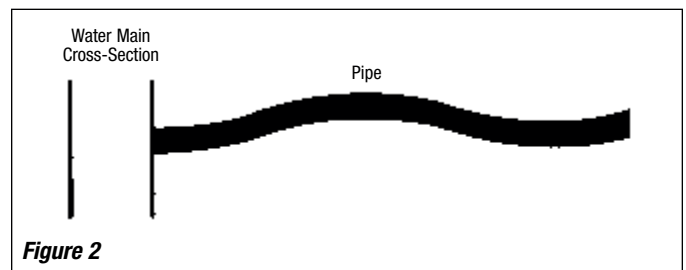

Figure 2

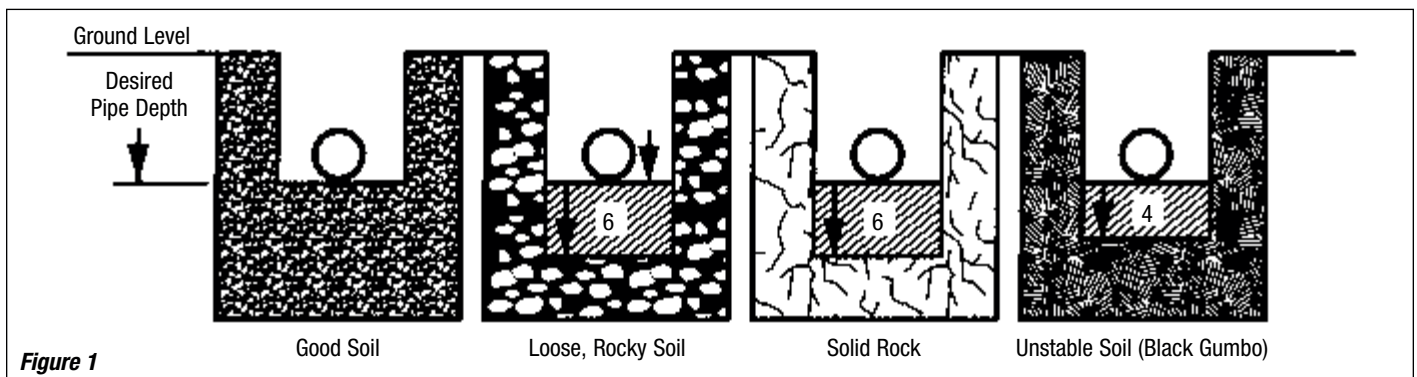

Figure 1

Water Service Installation, continued

Connecting to Curb Stop

A general rule to remember when installing Zurn PEX is: the less the effect of surrounding soil movements on tubing, the better. Other installations requiring double, or “S,” bends are not recommended as they are more prone to undesirable settlement which may subject the pipe to excessive stress. Figure 3 shows the recommended installation of a curb stop.

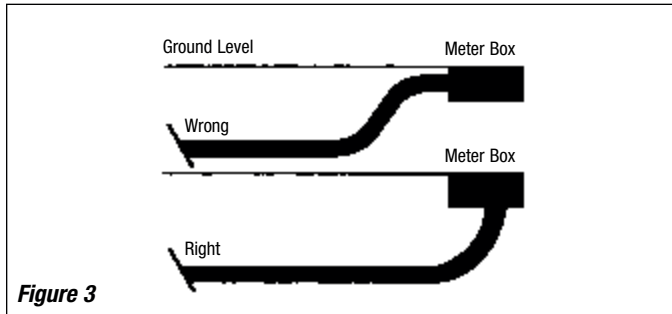

Figure 3

Below Grade Water Service Fittings

Zurn PEX XL brass and CR fittings should not be used as water service fittings in below grade applications due to potential corrosion. Water service fittings are commercially available for these applications, such as connecting to the corporation and curb stops. They are typically molded from PVC and have a molded internal stiffener, an O-ring seal, a steel gripper, and a nut to hold it all together. They are available as coupling, male and female adapters, and spigot adapters. See Figure 4.

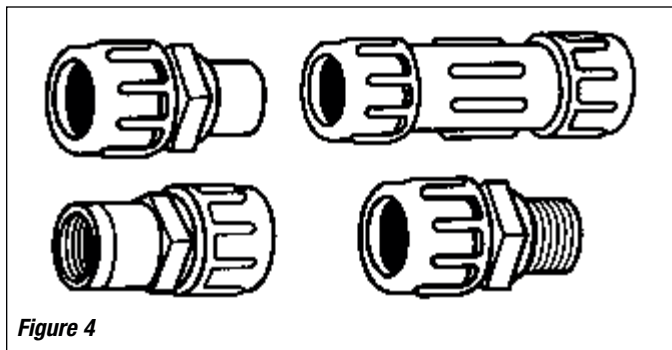

Figure 4

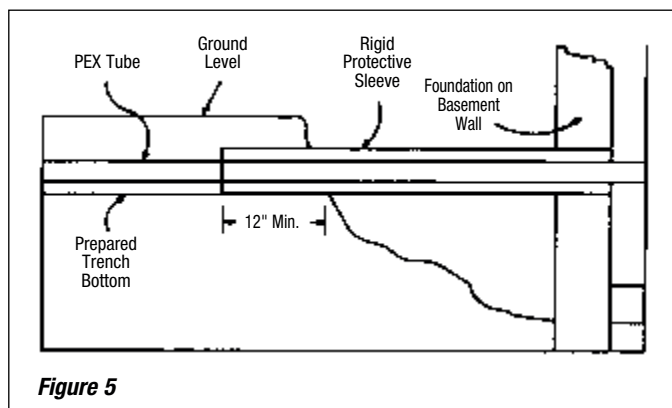

Figure 5

Important: Petroleum based caulks or sealants should not come into direct contact with Zurn PEX.

Plastic and bronze water service fittings and internal stiffeners that are suitable for copper tube sized (CTS) SDR9 polyethylene tube with a 160 psi pressure rating at 73°F will also work with Zurn PEX tube.

Note - Brass compression fittings that are normally used with copper tubing can also be used to connect Zurn PEX tube to corporation and curb stops. When compression fittings are used, a fitting with a split clamp is recommended to ensure that the internal stiffener will not move as a result of expansion and contraction of the pipe. Follow the fitting manufacturer’s recommendations for proper installation and use of their fitting.

Note: PTFE tape is the only recommended thread sealant for fittings used with Zurn PEX.

Important: Conventional pipe thread compounds, putty, mineral or linseed oil-based products, and unknown mixtures should never be used as these materials may cause damage to the pipe and fitting.

Penetration of Basement or Foundation Walls

When Zurn PEX is run through a basement or foundation wall, it must be protected by a rigid sleeve that spans the distance from within the wall out to the undisturbed soil in the pipe trench. The purpose of this protective sleeve is to prevent shearing of the PEX tubing at the wall in the event there is settlement in the backfill around the wall. At the point where the sleeve terminates inside the foundation or wall, the space between the Zurn PEX and the sleeve should be sealed to prevent leakage into the building. See Figure 5.

Pressure Testing

Water service lines should be pressure tested before the trench is backfilled with soil. Before applying pressure to the pipe, make sure that all air is bled from the system. A large pocket of air in the pipe can cause a severe water hammer that could damage the pipe. After a service line has been installed and filled with water, it should be tested using a pressure approximately 50 percent greater than the expected operating pressure. Run the test for at least one hour.

Backfilling and Compaction

Before backfilling, be sure the trench is free of all foreign objects such as scraps of wood, metal, or glass which might puncture the pipe when buried in the trench. If the original soil removed from the trench is rocky or otherwise unsuitable, the pipe should be covered with a compacted 6" layer of coarse sand or peagravel before continuing the backfill with the original soil. See Figure 2.

Important: When the stone shooting technique is used to spread gravel or stone that underlays a basement concrete floor, Zurn PEX tubing should be protected from the direct impacts of the gravel during this process. Protecting the tubing can be accomplished by burying the tube in a trench and backfilling or by sleeving the tubing with a thin wall tube such as polyethylene irrigation tube.

Zurn PEX In Concrete

Zurn PEX tubing may be embedded within a concrete slab, so long as it is installed at a continuous run, i.e; without fittings. When Zurn PEX is embedded in concrete, it should be sleeved where it enters and leaves the slab.

Burying ZurnPEX Insert Fittings

ZurnPex insert fittings can be installed in or under concrete if the recommended installation practices are followed. Do not use petroleum based sealants, caulks or other compounds to protect the fittings from corrosion. These may adversely affect the ZurnPEX tubing.

Using a Saran™ Wrap

1. Make a proper crimp connections following the procedures in the Zurn PEX Plumbing Design and Application Guide (ZPM03103).



2. Wrap the fitting and crimp rings several times with the Saran wrap.



3. Tape the Saran wrap in place. Be sure the tape does not contact the ZurnPEX tubing.

Using a Foam Pipe Insulation

1. Make a proper crimp connections following the procedures in the Zurn PEX Plumbing Design and Application Guide (ZPM03103).



2. Place the foam pipe insulation over the fitting and crimp rings. The insulation should extend 3 inches beyond the crimp ring.



3. Tape the foam pipe insulation in place. Be sure the tape does not contact the ZurnPEX tubing.

Using a Heat Shrink

1. Make a proper crimp connections following the procedures in the Zurn PEX Plumbing Design and Application Guide (ZPM03103).



2. The heat shrink must be applied using a hot air gun. Do Not Use Open Flames or a Torch.



3. Finished connection.

Trench Cross Sections

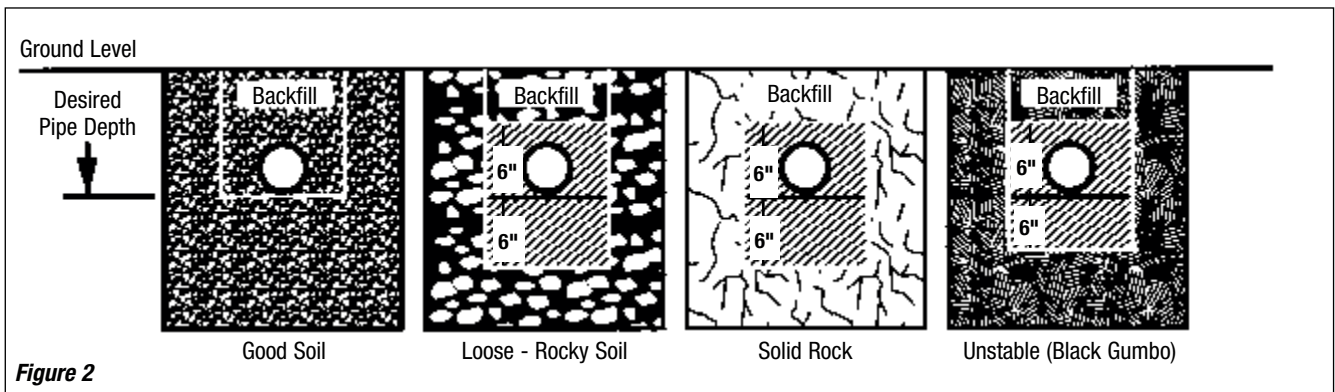

Top Out Installation

Uncoiling Zurn PEX Tubing

For ease of installation Zurn recommends using the Zurn PEX dual coil uncoiler, QDISP; the Zurn PEX pipe dispenser, QHD; or the Zurn PEX portable uncoiler, QPHU.

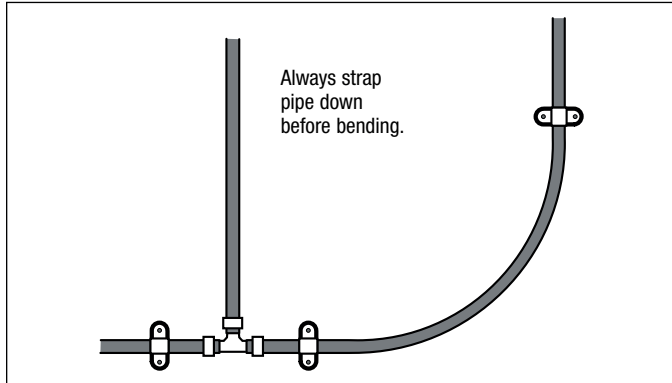

Zurn PEX straps and hangers hold pipe in position and prevent strain on fittings when the pipe is bent.

Supporting Zurn PEX Distribution Lines

Note: Zurn PEX should be supported or strapped every 32" when hung from floor joists or running across rafters. When supporting tube bundles, use a strap to support the entire bundle.

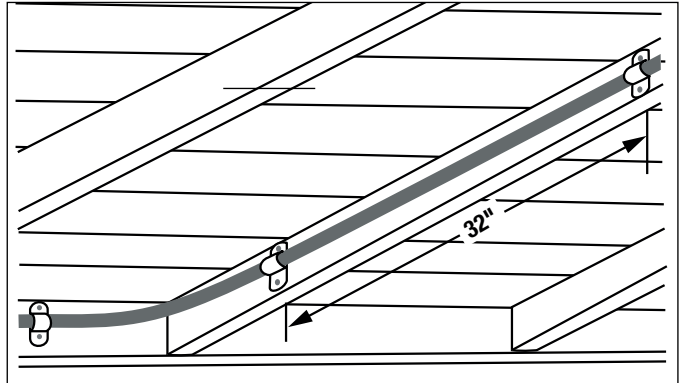

Horizontal runs should be supported every 32 inches.

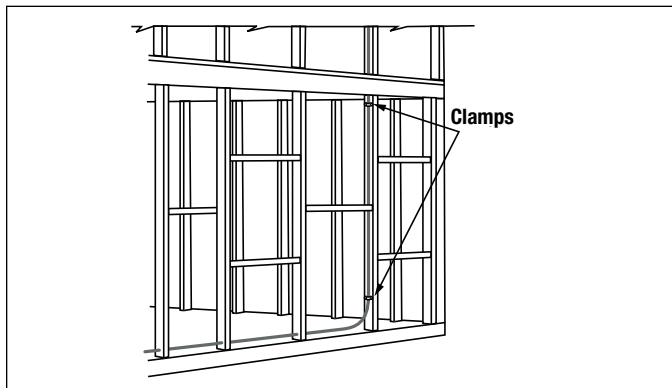

Vertical runs need support at every floor level.

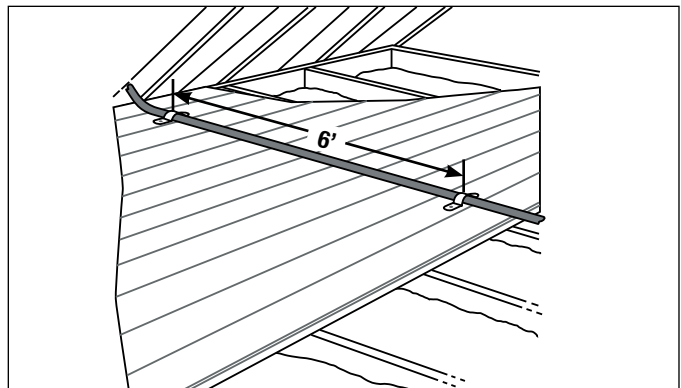

Straps can be as far as 6 feet apart if the pipe is continuously supported.

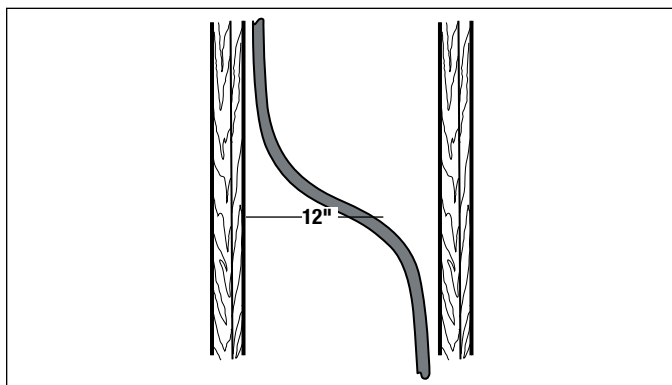

Since Zurn PEX tubing expands or contracts one inch for every 100 feet of pipe for every 10° of temperature change, you must allow for expansion and contraction in long runs with a 12-inch horizontal offset.

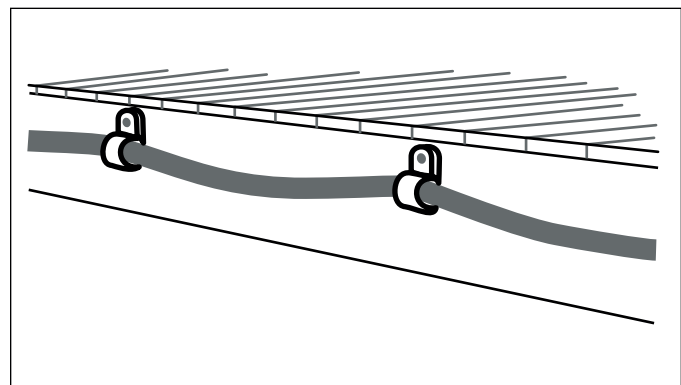

Always cut the pipe longer than necessary to allow some slack for any contraction in the pipe. 1/8" per foot of length is usually enough.

Strapping support should be firm but loose enough to allow the pipe to move back and forth as it expands and contracts.

Top Out Installation, continued

Important: When running Zurn PEX tubing, be sure to keep it away from potential sources of heat. Maintain a minimum of 12 inches between Zurn PEX and any recessed light fixture and a minimum of 6 inches between Zurn PEX and any gas appliance vent. The use of zip ties to attach Zurn PEX to DWV piping is acceptable so long as the ties leave enough room for free movement of the tubing.

Note: When installing runs of Zurn PEX, it is sometimes necessary to pull one tube past another. Care should be taken to make sure that the friction of the moving tube does not burn or wear a notch in the stationary tube. If this occurs, the notched section of the tube must be cut out and replaced.

Tubing Expansion

Zurn PEX tubing should not be pulled tight during installation. Adequate slack should be determined in order to prevent the tubing from exerting tensile loads on the connections to the fittings. Allow 1/8" per foot of tube length as slack. This should cover installations from 35°F - 160°F.

Bending Zurn PEX Tubing

The minimum bend radius for Zurn PEX is 6 times the outside diameter of the tubing, when bending it with the natural curvature of the coil.

Tubing Size	Outer Diameter	Minimum Bend Radius
3/8"	.500"	3.00"
1/2"	.625"	3.75"
3/4"	.875"	5.25"
1"	1.125"	6.75"
1-1/4"	1.375"	8.25"
1-1/2"	1.625"	9.75"
2"	2.125"	12.75"

Note: If you must bend against the natural curvature of the coil, these minimums must be multiplied by 3.

Metal Studs

Protective sleeves or bushings should be used on Zurn PEX tubing when penetrating metal studs. Sleeves and bushings are not required when penetrating ordinary wood or particle board if the holes are at least 1/8" larger than the tube size and tube movement is not restricted.

Insulating Tubing

Zurn PEX is resistant to freeze damage; however, installation specific variables can affect the performance of the system if it is allowed to freeze up. In general, plumbing codes specify that tubing run through attics and exterior walls should be insulated. As such, Zurn PEX tubing should be insulated according to code requirements. Insulation that is typically used in copper and CPVC installations would provide equivalent protection for Zurn PEX tubing.

Note: When using expanding foam to insulate tubing, please contact Zurn for recommendations. While many expanding foams have been tested and have shown no adverse effects to PEX tubing, we cannot guarantee all foams are the same.

Condensation

Zurn PEX tube transfers heat at a much slower rate than copper tube. This means that it is much less likely for condensation to form on the Zurn PEX tube than it is for copper in the same conditions. This does not mean that condensation cannot form under certain conditions. The site variables of relative humidity, ambient temperature and water temperature are all factors in the formation of condensation on any piping.

Nailing Plates

Nailing plates should be used when Zurn PEX tubing is passing through a stud within 2" of a nailing surface. Using a nailing plate minimizes the possibility of damage to the tube from nails or drywall screws.

Note: Best results are achieved by using clamps, pipe insulators, and strapping designed for plastic plumbing systems.

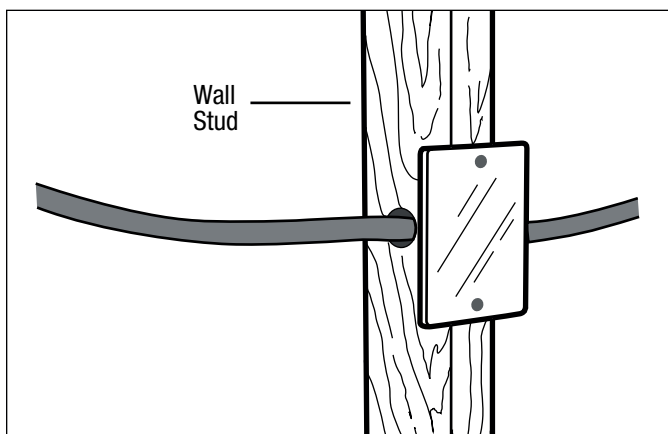

Top Out Installation, continued

Connecting Zurn PEX to Endpoints

There are a number of options for the installer to choose from when connecting Zurn PEX to the endpoint fixture. These options depend on local code requirements and fixture types. The following are some of the options available through Zurn. All of the fittings shown below can be found in the Zurn PEX Product Catalog.

Important: Zurn PEX expands and contracts one inch every 100 feet of pipe with every 10°F of temperature change. You must allow for expansion and contraction in long runs with a 12" offset.

Floor Stub-Out

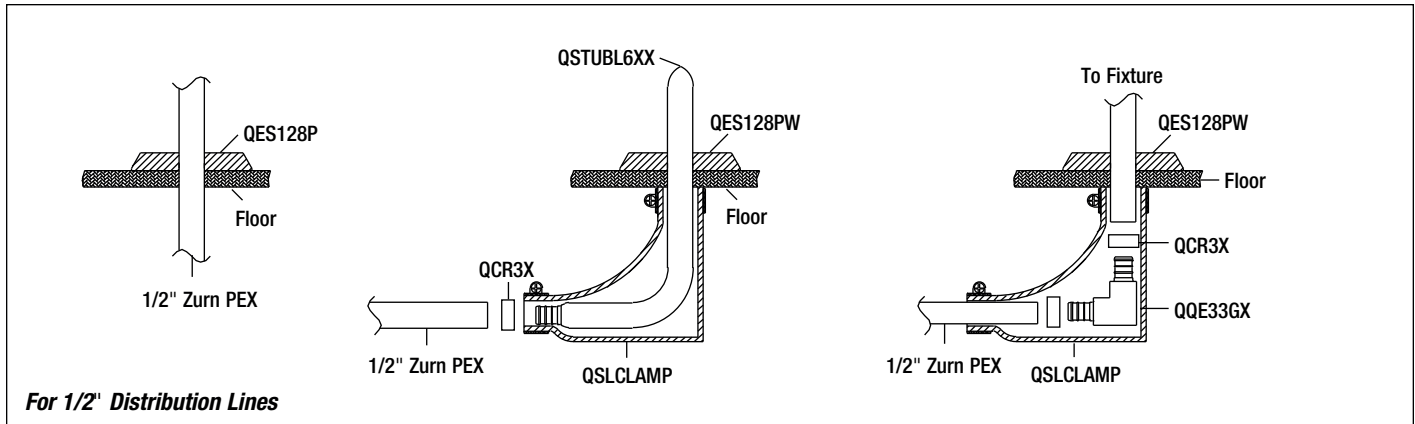
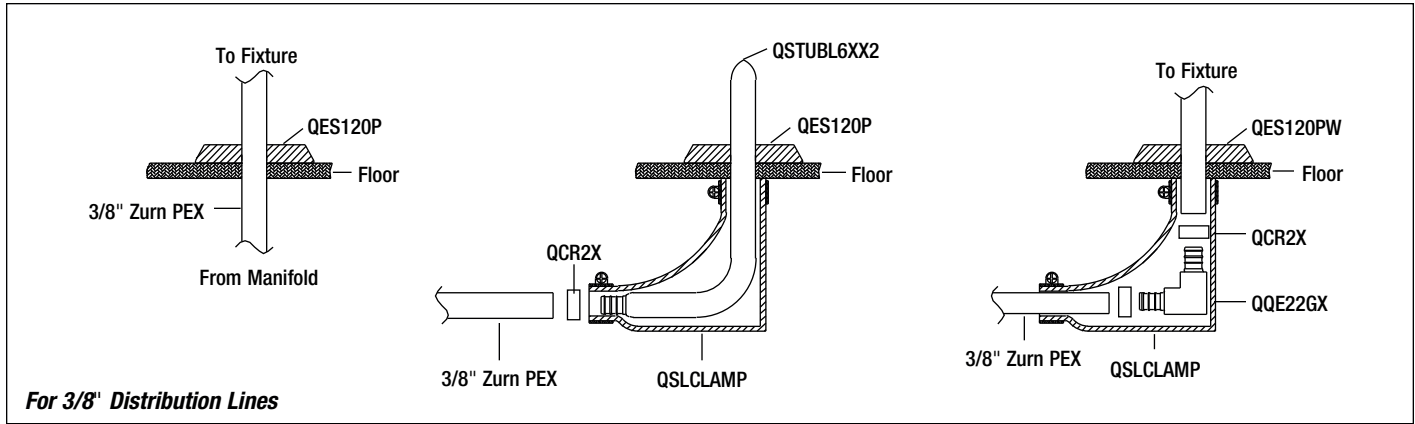

Top Out Installation, continued

Water Closet Fittings

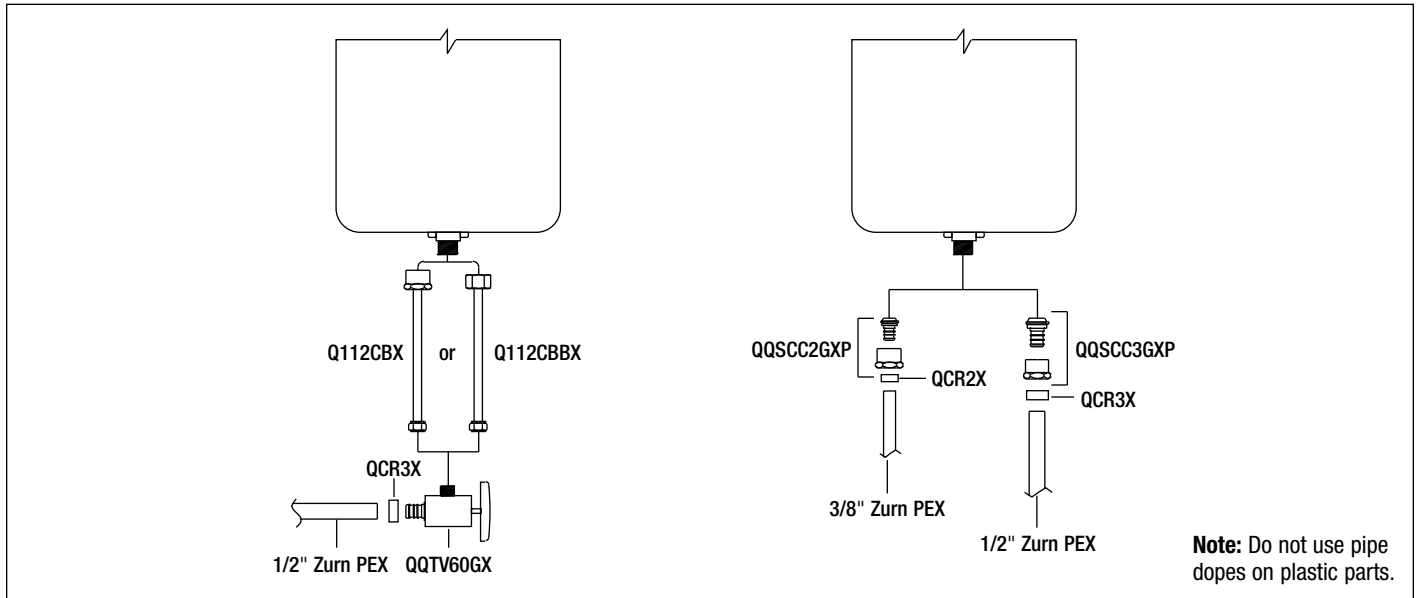

Faucet Fittings

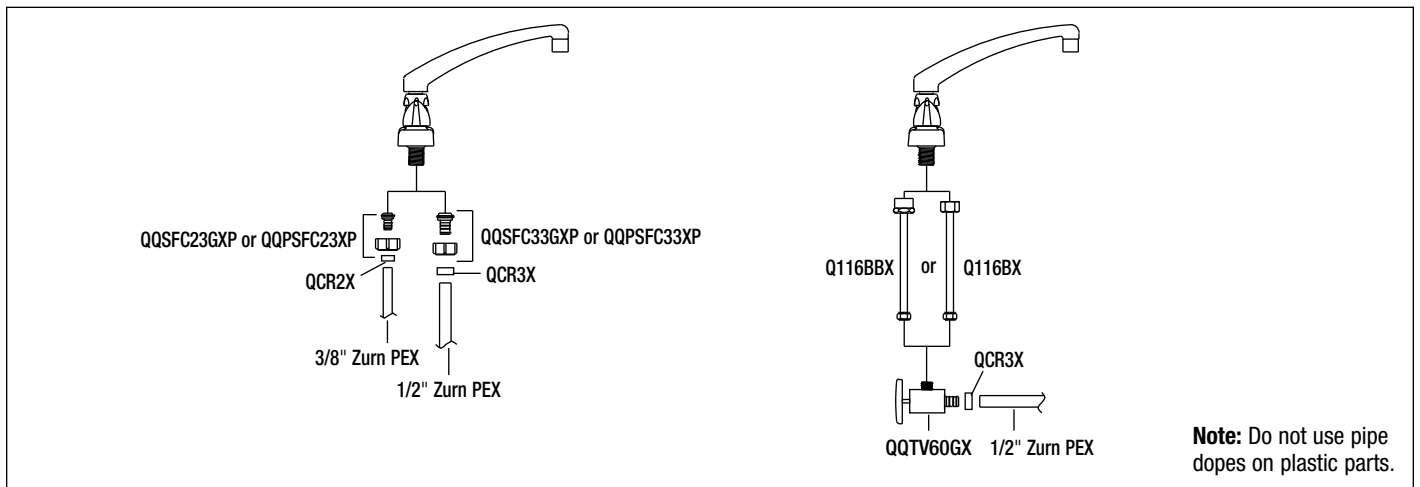

Top Out Installation, continued

Hose Bibb Connection

Important: Zurn PEX cannot support a hose bibb/hydrant. A drop-ear elbow or metal pipe must be used to support a hose bibb.

A hose bibb/hydrant supported by the structure can be supplied directly by Zurn PEX.

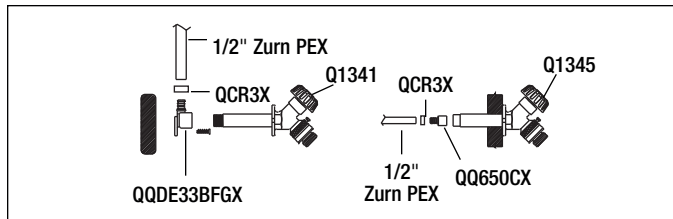

Water Line Disinfection

Some code jurisdictions require disinfection of potable water service lines. The most commonly used standard is AWWA C-601-81, which specifies a chlorine concentration of at least 50 milligrams/liter (50 ppm) for 3 hours. The Southern Building Code Congress recommends 50 ppm for 6 hours. Zurn PEX will not be adversely affected by this exposure, but care should be exercised to avoid use of high chlorine concentrations (above 300 ppm) for more than 12 hours, as this could damage the pipe. The system should be thoroughly flushed at the end of any disinfection period.

Pressure Testing

All Zurn PEX systems must be pressure tested in accordance with local codes after installation.

Water If water is used for pressure testing and the building is unheated, the system should be drained after testing to prevent freezing. Test pressure shall be at least equal to normal operating pressure but not less than 40 psi and not more than 225 psi. Test duration should not be less than 15 minutes.

Air If air is used for pressure testing, use a pressure no less than 40 psi but not more than 125 psi. The most common test pressure is 100 psi. The system shall be tested for a minimum of 15 minutes and the pressure shall not drop more than 8 psi in one hour. This is due to initial deformation of tube followed by slow expansion. Should the system lose over 8 psi in one hour, repressurize and test again. Should the problem persist, use one of the soapy solutions below for leak detection. Replace the fitting and retest.

Leak Detector

For leak detection, use a diluted solution comprising of 2 oz. per gallon using any of these dishwashing detergents: Ultra Palmolive® Original Scent, Joy® Dish Detergent, or Great Value Dish Detergent.

Zurn PEX Installation Precautions

When installing a Zurn PEX system we recommend following the practices listed below to maximize the life of the system.

- Do not use supports that have sharp edges which could damage the tubing. Tube supports should allow free tubing movement.
- Do not install Zurn PEX within 6 inches of any gas appliance single wall vent. The exception is when a double walled B-vent is used, which has a minimum clearance of one inch.
- It is acceptable to run Zurn PEX tube next to normal HVAC ductwork, provided the tubing cannot be cut or abraded by sharp edges on the ductwork.
- It is acceptable to install Zurn PEX tubing within 12 inches of recessed light fixtures only when insulation has been installed with the specific purpose of protecting the tubing from excessive heat.
- When Zurn PEX tubing is free to uniformly expand, it is resistant to freeze damage in an accidental freeze. However, if Zurn PEX tubing is to be installed in an area subject to regular freezing conditions, we recommend that the tubing be insulated or otherwise protected as required by local code.
- Zurn PEX tubing is approved for water distribution only and should not be used for distribution of petroleum based products such as liquid petroleum (LP) or natural gas.
- Zurn PEX tubing should not be exposed to or stored in direct ultraviolet light.
- It is the responsibility of the installer to avoid mixing polybutylene and Zurn PEX components, which may cause plumbing system failure and result in severe water damage.

Connecting Zurn PEX to a Water Heater

Gas Water Heaters Zurn PEX must be kept at least 6" away from the exhaust vent of a gas-fired water heater. This is easily accomplished by using flexible water heater connectors. When the inlet and outlet connections are well away from the exhaust vent, such as most heaters with side connections, Zurn PEX may be directly connected to the water heater.

When connecting to a power vented gas water heater, Zurn PEX tubing should be kept at least 6" away from a metal blower housing. If the blower housing is plastic, the Zurn PEX tube may be directly connected to the water heater.

Electric Water Heaters Zurn PEX may be connected directly to electric water heaters for residential plumbing applications. Zurn PEX has brass male and female threaded adapters and swivel adapters that can be used for this application.

Tankless Water Heaters Because of the extremely high temperatures produced by tankless water heaters, most manufacturer's require metal piping be connected to the heater's supply and discharge.

When installing Zurn PEX near a gas fired tankless heater, keep Zurn PEX tubing at least 12" away from exhaust piping, which can reach temperatures of 460°F.

Water Heater Temperature and Pressure Relief Valves

Zurn PEX tubing may be used on the discharge side of a typical water heater temperature-pressure relief valve.

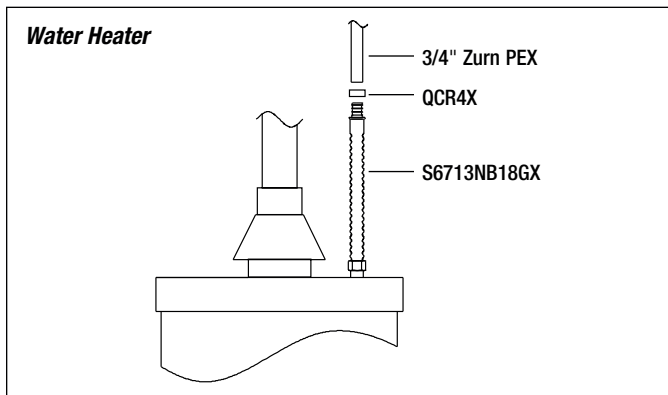

Installation with a Zurn PEX Manifold

QickPort® Manifolds efficiently and effectively deliver hot water faster. The QickPort Manifold distribution system offers a variety of benefits including:

- Controllable water distribution
- No in-line below floor fittings
- Increased water flow and pressure
- No hidden fittings behind the wall
- Available with or without full flow ball valves

The QickPort Manifold is also available with soft water ports to maximize resource conservation in applications with water softeners.

Sizing the QickPort Manifold System

The manifold system allows individual hot or cold lines to be connected to each fixture inlet from the manifold. To size a manifold, count the number of cold water locations in the house as well as outside hose bibbs. Also, include a line for the refrigerator ice maker, particularly if the refrigerator is not on the same wall as the kitchen sink. Next, count the number of hot water locations in the house. Choose your manifold according to the desired number of hot and cold ports.

Important: Do not attempt to supply two locations from a single manifold outlet as it may result in unsatisfactory performance and may violate local plumbing code. For a double vanity that has a continuous cabinet, some local codes will allow the second lavatory faucet to be connected to the first by using a tee fitting under the vanity. The installer must first verify that this is acceptable according to local code prior to sizing.

Important: All unused ports should be capped, even if the valve is closed.

Locating the QickPort Manifold

The manifold should be installed in an accessible area very near the water heater, but not closer than 18" from the water heater outlet.

Note: In a typical installation, the QickPort should be no closer than 18" from the water heater outlet.

If the manifold must be more than 8 feet from the water heater, we recommend installation of a circulatory loop between the water heater and the manifold. The water temperature in the loop must be less than 140°F and the chlorine must be less than 2 ppm.

Important: The QickPort must be located in an area that will not be covered permanently with sheetrock, plywood, or paneling. The QickPort must also be protected from freezing temperatures.

Installation with a Zurn PEX Manifold, continued

Mounting the QickPort Manifold

The QickPort can be secured to a wall in a variety of ways.

Option 1: Attach the assembled QickPort to the QPMB bracket (optional). Screw the QPMB bracket to the studs of the manifold cavity. (Fasteners supplied by others.)

Option 2: Attach the assembled QickPort to a 1 x 4 that is secured between the studs. (Fasteners supplied by others.)

Option 3: Attach the assembled QickPort directly to a block wall. (Fasteners supplied by others.)

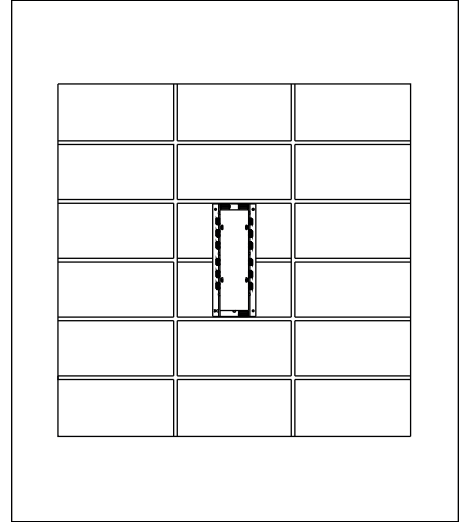
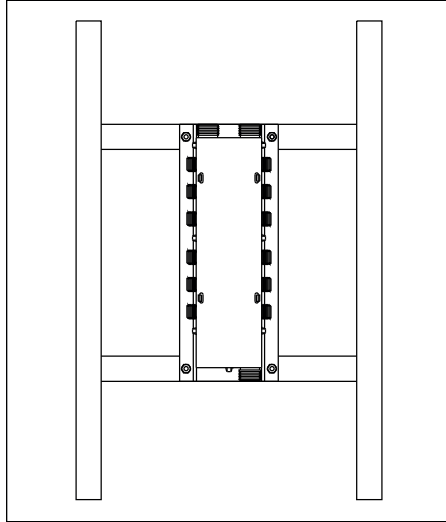
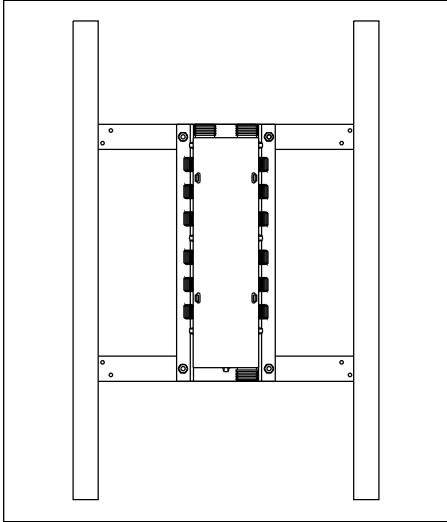

Connecting Service Lines

Water can be supplied to the QickPort by 3/4" or 1" Zurn PEX tubing. These inlet connections are straight pipe thread and require specific Zurn fittings to seal properly.

Important: Standard NPT fittings will not seal on these connections. These connections do not require pipe thread sealant, and none should be used as adverse effects may result. ALL connections to the manifold use a rubber or plastic cone seal.

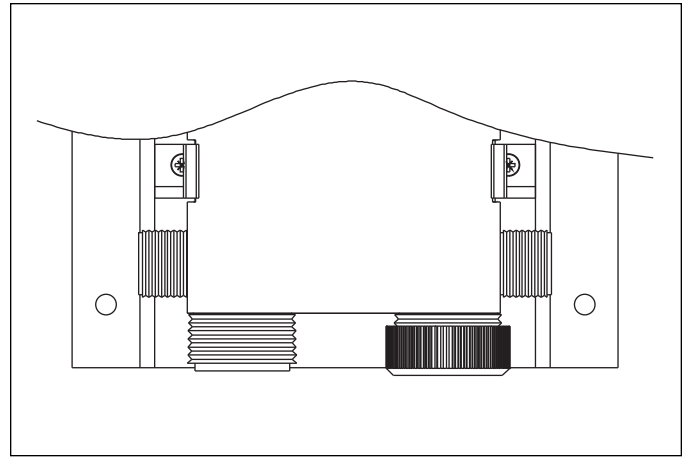
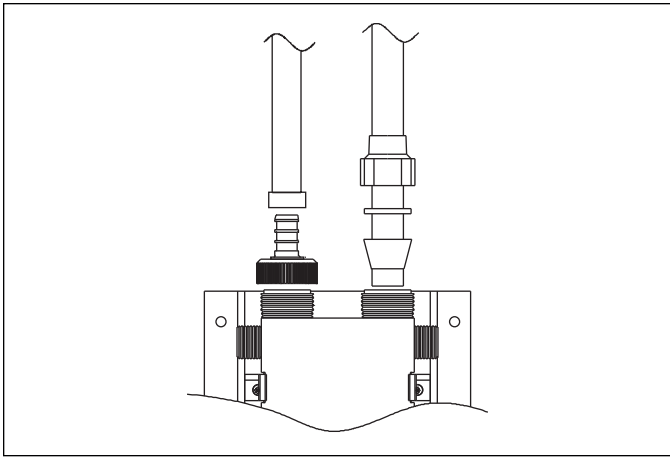

Connect the supply tubing to the appropriate header using one of the approved Zurn QickPort inlet/outlet connections as specified in the Zurn PEX product catalog.

The 1" outlets can be fitted with a crimp x swivel or nut-ring-cone connector. These can then be used to supply high flow rate fixtures such as whirlpool baths, hose bibbs, etc. The unused 1" outlets need to be sealed using a 1" brass cap (Part No. QTC5FBG).

Installation with a Zurn PEX Manifold, continued

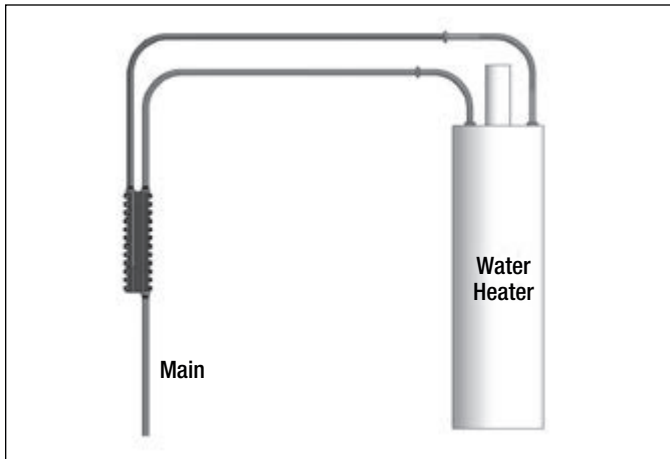

Supplying the water heater from the manifold.

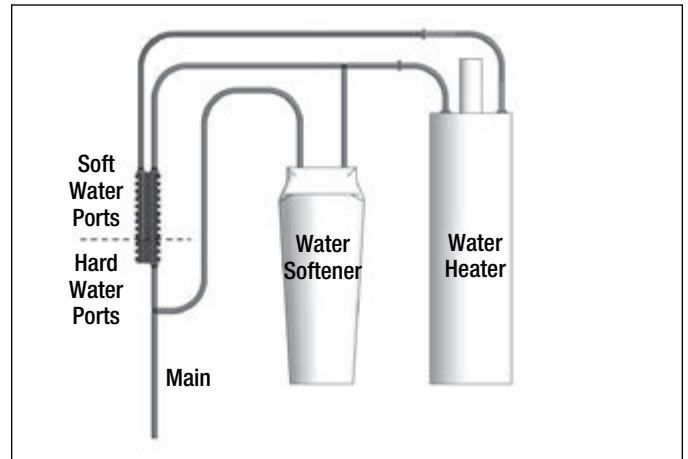

Supplying the water heater and the water softener from the manifold.

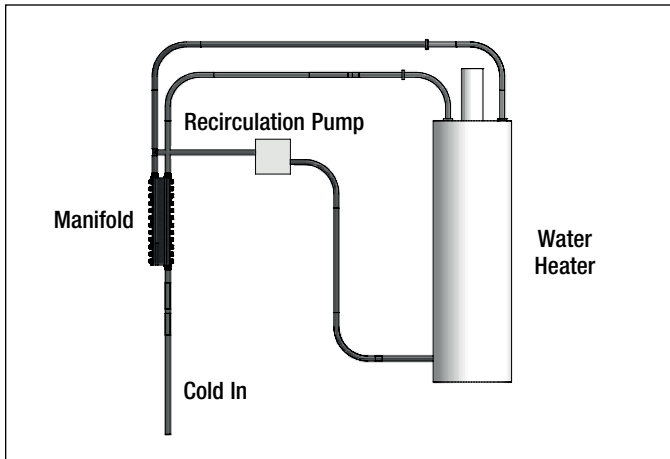

Recirculation pump with manifold.

Zurn PEX Distribution Lines

The 3/8" or 1/2" Zurn PEX distribution lines must leave the manifold in a straight line that is perpendicular to the long axis of the manifold. The tube must be clamped or strapped between the manifold and the first change of direction to keep any bending stress from being applied to the manifold outlet. Be sure that the clamp or strap keeps the tube in the same plane as the manifold.

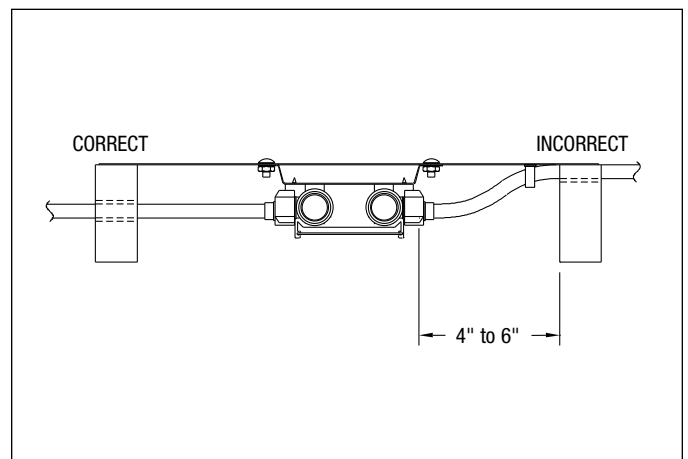
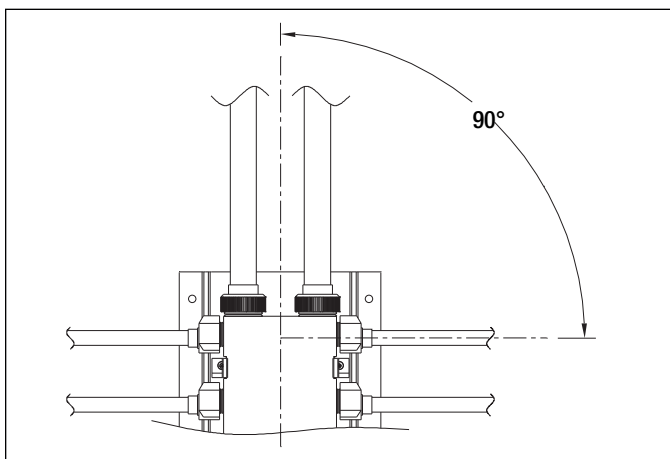

Connecting Zurn PEX Tubing to the QickPort Manifold

There are a number of options for the installer to choose from when connecting Zurn PEX tubing to the QickPort Manifold. These options depend on local codes, crimp tool availability, and installer/homeowner preference. The following illustrate some of the connection options available through Zurn. All of the fittings shown below are available through the Zurn PEX product catalog.

QickClamp Connections

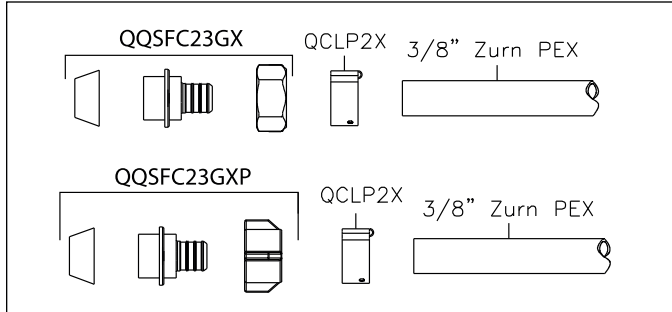

For 3/8" Distribution Lines

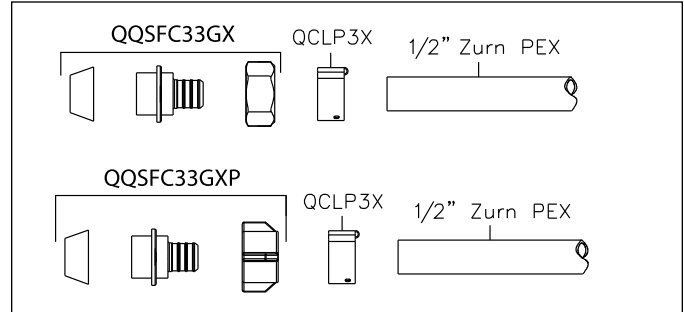

For 1/2" Distribution Lines

Zurn PEX CR Valve Connections

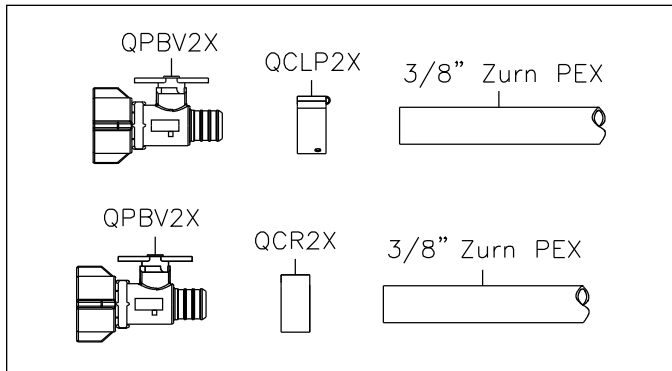

For 3/8" Distribution Lines

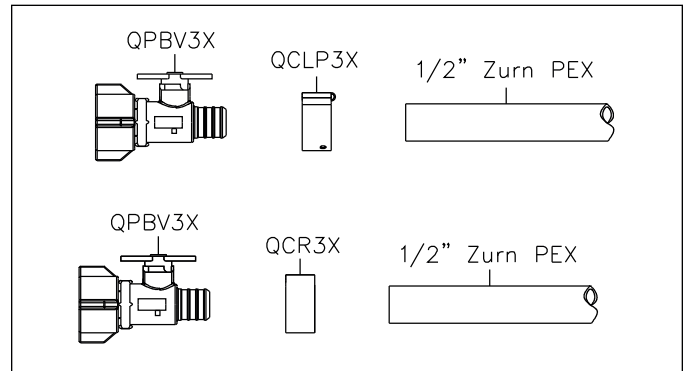

For 1/2" Distribution Lines

Qicktite Connections

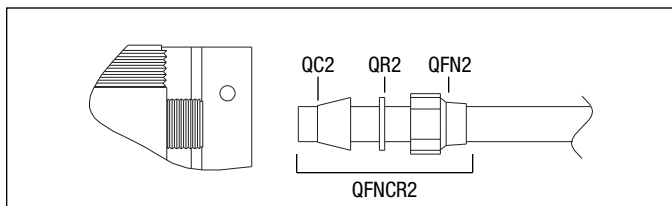

For 3/8" Distribution Lines

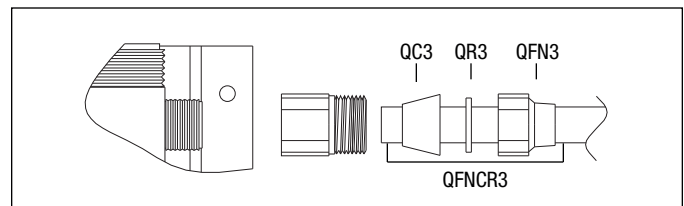

For 1/2" Distribution Lines

Connecting Zurn PEX Tubing to the QickPort Manifold, continued

Unused Port Connections

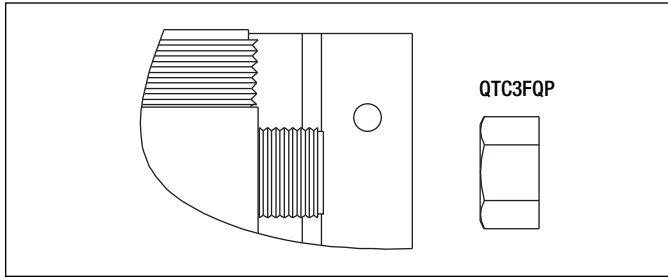

Bundling Zurn PEX Distribution Lines

The distribution lines are run in the most direct route to the endpoint fixture. If the tubing is not immediately connected to the manifold, both ends of the tubing should be labeled.

The hot and cold distribution lines can be bundled together if local codes allow. Bundles should be wrapped with a heavy gauge plastic sheet at locations where fasteners are attached. This sheet may be fastened using tape or nylon wire ties. Apply the tape to the plastic sheet, not the tubing bundle. This will allow the tubing to slide inside the sheet.

Note: Tubing run on a continuous support such as a floor in an attic may be strapped at six-foot intervals; however, when hung from floor joists or running across rafters, Zurn PEX tube should be supported or strapped every 32".

Completing the Installation

Once installation is complete, it is recommended that all ports be labeled accordingly so that they may be shut off to a particular fixture. Zurn offers pre-printed label kits for a professional look. The labels are self-adhesive and can be applied directly to the manifold.

Zurn also offers decorative access panels that can be used to cover the manifold. Zurn access panels come with a frame that can be fastened to the sheetrock with adhesive or screws for easy installation. The panels snap into place and are flush with the sheetrock.

Installing a Zurn PEX XL or Zurn PEX CR Fitting Under Concrete

As a matter of good practice, it is best to avoid placing fittings in an area where concrete would have to be removed if repairs are necessary. However, there are occasions at which burying a fitting in or under concrete is unavoidable. When circumstances warrant the burial of a Zurn PEX fitting in or under concrete, it is necessary to follow two important guidelines in order to prevent compromising the integrity of the system.

1. A proper connection must be made. Please refer to pages 7-13 to ensure a proper connection is made based on your choice of clamp system.
2. The fitting connection must be protected from corrosion induced by contact with the surrounding soil or concrete.

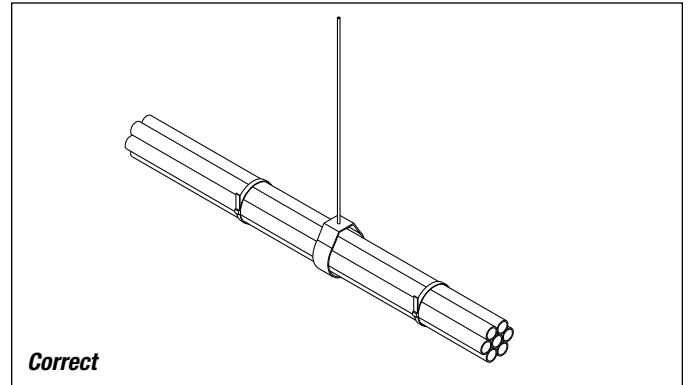

Correct

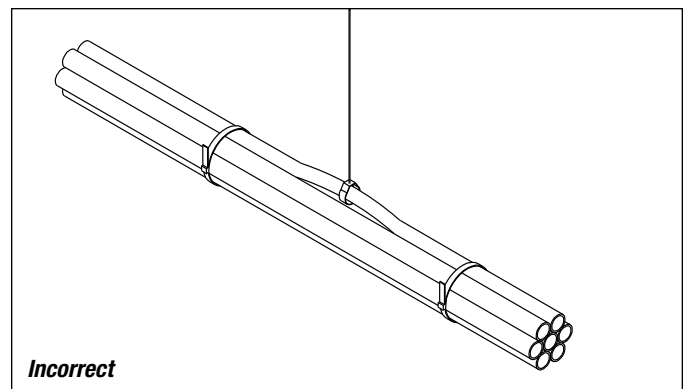

Incorrect

Important: DO NOT hook one tube to support the entire bundle. Straps should go around the entire bundle.

There are three different methods that Zurn recommends as a means of protecting buried fittings from corrosion.

Foam Pipe Insulation – Foam Pipe Insulation can be used as an effective method of covering the fitting and clamp rings from corrosion. For proper application please refer to manufacturer instructions.

Plastic Film – Several layers of a plastic film such as Saran Wrap may be used to cover the fitting and clamp rings without damage to the tubing. While the film generally sticks to itself, to make sure that the film stays in place during installation, tape should be wrapped around the film at the body and the ends of the fitting. **Note: The tape should not come in contact with Zurn PEX tubing.**

Heat Shrink Sleeves – Heat Shrink sleeves are only used to protect couplings. The sleeve should be placed on Zurn PEX tubing and moved away from the crimp area prior to making a connection. Once the tubing has been connected to the fitting, the heat sleeve should be centered on the coupling with 3 inches of sleeve beyond the fitting on either side. Follow the manufacturer's instructions to shrink the sleeve using a hot air gun. When the shrinking process is complete, the sleeve should be tight on the Zurn PEX tubing, fitting, and crimp ring or clamp.

Important: Do not use more heat than is required to shrink the sleeve. Do not use flames or a torch to shrink the sleeve.

NSF Standards, Descriptions, and Markings

Zurn Pex utilizes NSF International as its third party listing agency for NSF and ASTM standard compliance for the majority of our products. NSF International is a well known and well respected listing agency.

NSF Standard 61 is the standard that establishes minimum health effects requirements for the chemical contaminants and impurities that are indirectly imparted to drinking water from products, components, and material used in drinking water systems. Zurn PEX systems intended for potable water meet the requirements of NSF 61.

NSF Standard 61 – Annex G is the annex to NSF Standard 61 that tests for the amount of lead in a product for conformance to California and Vermont low lead legislation. Zurn PEX systems intended for potable water meet the requirements for NSF 61 – Annex G.

NSF Standard 14 establishes physical, performance, and health effects requirements for plastic piping system components and related materials. Zurn PEX systems intended for potable water meet the requirements of NSF 14.

NSF Markings

- **NSF-pw** indicates compliance to NSF Standards 61 and 14.
- **cNSFus-pw** indicates compliance to NSF Standards 61 and 14 as well as compliance to Canadian and U.S. standards referenced in the respective national plumbing codes.
- **cNSFus-pw-G** indicates compliance to NSF Standards 61 and 14 including Annex G (low lead) as well as compliance to Canadian and U.S. standards referenced in the respective national plumbing codes.

ASTM Standards and Descriptions

PEX plumbing systems are frequently described in one or more different ASTM Standards. Zurn PEX has different PEX systems and components of each system may be described in different ASTM standards.

ASTM F 876 is the standard that specifies the material properties and the dimensions for PEX tube. This tubing is "copper tube size" meaning that the PEX tube has the same outside diameter as copper tube. All of the tube made to this standard has the same pressure-temperature ratings of 160 psi @ 73°F and 100 psi @ 180°F. For heating applications, the standard also has a pressure-temperature rating of 80 psi @ 200°F. Zurn PEX tube meets the requirements of ASTM F 876.

ASTM F 877 is the standard that specifies the performance requirements for a PEX system, tube and fittings together. It has requirements for Minimum Burst at 73°F and 180°F, Sustained Pressure Test (1000 hours) at 73°F and 180°F, Thermocycling at 100 psi and Excessive Temperature and Pressure for 30 days to simulate a water heater malfunction. The Zurn PEX systems meet the requirements of ASTM F 877.

ASTM F 1807 is the standard for brass or copper insert and crimp fittings. This standard specifies acceptable materials for these fitting and specifies the dimensions for the insert or barbed portion of the fittings. It also gives the dimensions and the material specifications for the copper crimp rings and the finished crimp dimensions. These fittings, when tested with PEX tube have to meet the performance requirements for PEX systems as required in ASTM F 877. Zurn PEX brass insert fittings and copper crimp rings meet the requirements of ASTM F 1807.

ASTM F 2159 is the standard for plastic insert and crimp fittings. This standard specifies the acceptable materials and dimensions for the fittings. It also has some test requirements for evaluating the quality of the molding process that was used to make the fittings. These fittings, when tested with PEX tube have to meet the performance requirements for PEX systems as required in ASTM F 877. Zurn PEX plastic insert fittings meet the requirements of ASTM F 2159.

Other ASTM Fitting Standards

ASTM F 1960 is the standard for "Cold Expansion Fittings" as sold by Wirsbo/Uponor. Zurn PEX tube can be used with these fittings so the standard number is included in the print string on our tube but the system is not covered by the Zurn PEX warranty.

ASTM F 2080 is the standard for "Cold Expansion Fittings with Metal Compression Sleeves" as sold by Rehau. Zurn PEX tube can be used with these fittings so the standard number is included in the print string on our tube but the system is not covered by the Zurn PEX warranty.

ASTM F 2098 is the standard for a "Stainless Steel Clamp" to be used in place of a copper crimp ring for brass or copper insert fittings meeting the requirements of F 1807 or plastic insert fittings meeting the requirements of ASTM F 2159. Zurn PEX does sell rings meeting the requirements of this standard and they are covered by a special, limited time warranty.

Detailed Description of the

Test Requirements of ASTM F 877 for PEX Plumbing Systems

Burst Test at Room Temperature and 180°F

In this test, sample assemblies are subjected to a constantly increasing pressure until something fails. The minimum acceptable pressure depends on the size of the tube, but it is a minimum of 620 psi at room temperature and 275 psi at 180°F. The pressure is increased at a rate that will cause failure in about 1 minute.

The significance of this test is that it demonstrates that the short term strength of the connection exceeds the strength of the tube.

Sustained Pressure Test at 180°F

In this test, sample assemblies are placed on a continuous pressure test while in an oven or water bath at 180°F. The pressure depends on the size of tube but it is a minimum of 190 psi. These samples are kept on test for 1000 hours (six weeks) and they must not leak or come apart.

ASTM Standards and Descriptions, continued

The significance of this test is that it shows that at elevated temperature, the connection is capable of holding the same elevated test pressure that is required of the tube. Water pressure in homes is typically between 40 and 60 psi so this test pressure is at least 3 times the usual pressure in a plumbing system.

Thermocycle Test

In this test, sample assemblies are pressurized to 100 psi with nitrogen gas. They are then immersed in a hot water bath at 180°F and held there for a minimum of 2 minutes. After that the samples are moved to a cold water bath and held there for 2 minutes. This cycle is repeated 1000 times and the samples must not leak.

This test demonstrates that the connection between the tube and fitting will remain leak free even as the temperature changes. This test is very harsh because nitrogen gas is a much smaller molecule than water and it will leak in situations where water would not.

Excessive Temperature and Pressure Test

In this test, sample assemblies are pressurized to 150 psi and kept in an oven at 210°F. The samples are maintained at this condition for 720 hours (30 days) and they must not leak or come apart.

Most domestic water heaters have temperature/pressure relief valve that operate when the temperature exceeds 210°F or the pressure exceeds 150 psi. This test demonstrates that even at the extreme conditions of a water heater malfunction, the system is capable handling the pressure and temperature without leaking or coming apart.

Other Tests

In addition to the required ASTM tests, Zurn PEX has some in-house tests that our systems are expected to pass. Even though water hammer is typically not an issue with PEX plumbing, there are instances when PEX may be used in combination with a rigid piping material such as copper. In this instance, the PEX system may be subjected to pressure surges from water hammer in the rigid material. Zurn PEX systems are subjected to a minimum of 250,000 water hammer shocks with pressure surges up to 400 psi. They must withstand this without leaking or blowing apart.

250,000 water hammer shocks is equivalent to 25 shocks a day for 25 years. This test demonstrates that the connections do not fail or fatigue with repeated pressure shocks.

PEX tube, like all tubes, expands and contracts with changes in the air temperature and the water temperature in the tube. Because of this, connections are subjected to some flexing as the tube expands and contracts. Zurn PEX systems are subjected a flexing test for 250,000 cycles while being pressurized at 200 psi.

This test is intended to demonstrate that the connections do not leak even when there is flexing in the system caused by expansion and contraction of the tube.

A Summary of Zurn PEX Systems, Components, and Applicable ASTM Standards

Zurn PEX Tube

ASTM F 876, F 877

Zurn PEX Brass and Copper Insert Fittings

ASTM F 1807

Zurn PEX Plastic Insert Fittings

ASTM F 2159

Zurn PEX Quickclamp

ASTM F 877 as a system with Zurn PEX tube and Zurn PEX copper, brass, and plastic insert fittings.

Zurn PEX SSC

ASTM F 2098

System Sizing and Design

The following tables can be used to assist the designer when designing a plumbing system using Zurn PEX.

Equivalent Tubing Length: Along with the pressure loss through the supply tubing, any pressure loss through any other components in the system must be taken into account, such as fittings, shut off valves, etc. Below is a chart that shows the equivalent length of tube in feet per one fitting for Zurn fittings.

Note: Some local codes require that water velocity through tubing cannot exceed 8 ft/s. This cut-off is highlighted on the Pressure Drop for Zurn PEX Tubing. The maximum velocity on this chart is 12 ft/s. This pressure loss in this chart is represented in PSI/foot.

Fitting Equivalent Length (Feet of Tube)							
Zurn PEX XL and Zurn PEX DZR Fitting	Tubing Size						
	3/8"	1/2"	3/4"	1"	1-1/4"	1-1/2"	2"
Coupling	2.7	2.8	3.5	1.0	0.9	0.5	2.6
Elbow	9.2	8.0	9.2	7.8	10.0	12.5	22.1
Tee - Run	3.3	2.4	3.5	2.7	1.0	0.0	3.5
Tee - Branch	9.6	7.1	8.6	5.5	9.0	12.3	19.6

Fitting Equivalent Length (Feet of Tube)			
Zurn PEX CR Fitting	Tubing Size		
	1/2"	3/4"	1"
Coupling	6.4	6.9	4.1
90° Elbow	13.5	15.5	17.4
Tee - Run	5.9	7.0	6.2
Tee - Branch	12.3	14.9	16.1

Pressure Drop for Zurn PEX Tube – psi/foot								
GPM	3/8"		1/2"		3/4"		1"	
	Pressure Drop	Velocity (ft/sec)	Pressure Drop	Velocity (ft/sec)	Pressure Drop	Velocity (ft/sec)	Pressure Drop	Velocity (ft/sec)
0.5	0.020	1.7	0.004	0.9	0.001	0.5	0.000	0.3
1	0.070	3.3	0.016	1.8	0.003	0.9	0.001	0.5
1.5	0.149	5.0	0.034	2.7	0.006	1.4	0.002	0.8
2	0.254	6.7	0.057	3.6	0.011	1.8	0.003	1.1
2.2	0.303	7.3	0.069	4.0	0.013	2.0	0.004	1.2
2.5	0.384	8.3	0.087	4.5	0.016	2.3	0.005	1.4
3	0.538	10.0	0.122	5.4	0.023	2.7	0.007	1.6
4			0.207	7.2	0.039	3.6	0.011	2.2
5			0.313	9.1	0.058	4.5	0.017	2.7
6			0.439	10.9	0.082	5.4	0.024	3.3
7			0.583	12.7	0.109	6.4	0.032	3.8
8					0.139	7.3	0.041	4.4
9					0.173	8.2	0.051	4.9
10					0.210	9.1	0.062	5.5
11					0.251	10.0	0.074	6.0
12					0.294	10.9	0.087	6.6
13					0.341	11.8	0.101	7.1
14							0.116	7.7
15							0.132	8.2
16							0.148	8.8
17							0.166	9.3
18							0.184	9.9
19							0.204	10.4
20							0.224	11.0
21							0.245	11.5
22							0.267	12.1

Certification

Zurn PEX installation certification is available for professional plumbing contractors, commercial installation sites, and large construction groups. Please contact your local Zurn representative for more information.

If the participant successfully passes the Certification Test, the instructor is to fill out the Temporary Certification Card, sign and date it, and leave with the participant.

Temporary Certification Card

Name _____
Company _____
Date _____
Instructor Signature _____

Standards, Listings, and Codes

The following standards, listings, and codes apply to various components of Zurn PEX Plumbing and Radiant Heating Systems.

Standards

American Society for Testing and Materials

- ASTM F876 - Crosslinked Polyethylene (PEX) tubing.
- ASTM F877 - Crosslinked Polyethylene (PEX) tubing and fitting systems.
- ASTM F1807 - Brass insert fittings.
- ASTM F2098 - SSC rings.
- ASTM F2159 - Plastic insert fittings.

CSA International

- B137.0 - General requirements for thermoplastic pressure piping.
- B 137.5 - Crosslinked Polyethylene (PEX) tubing and fitting systems.

NSF International

- Standard 14 - Plastic piping system components.
- Standard 61 - Drinking water system components-health effects.

This is to certify that the person named on this card has received instruction and successfully completed an examination on the proper installation of Zurn PEX XL brass, Zurn PEX CR, and QickClamp™ insert and crimp fittings, Zurn crimp tools, Zurn gauges, and Zurn PEX tubing.

Listings

NSF International

Zurn PEX oxygen barrier and non-barrier tubing, Zurn PEX XL fittings, Zurn PEX CR, QickClamp™, Qicktite® fittings, Zurn PEX supply tubes.

International Association of Plumbing & Mechanical Officials (IAPMO)

Zurn PEX oxygen barrier and non-barrier tubing, Zurn PEX XL fittings, Zurn PEX supply tubes, Waterflex® water heater connectors.

Model Codes

The following model codes recognize Crosslinked Polyethylene (PEX) tubing for use in hot and cold water distribution systems:

IPC – International Plumbing Code (ICC)

IRC – International Residential Code (ICC)

National Standard Plumbing Code (NAPHCC)

UPC – Uniform Plumbing Code (IAPMO)

U.S. Department of Housing and Urban Development (HUD)

The following model codes recognize Crosslinked Polyethylene (PEX) tubing for use in radiant heating systems:

UMC – IAPMO Uniform Mechanical Code (IAPMO)

IMC – International Mechanical Code (ICC)

It is the responsibility of the installer to ensure that these products are accepted by local code authorities before installing the product.

Certification Test

Test is to be given after material has been reviewed. Test is open note. Participant must answer at least 16 correctly for a passing grade.

- | | | |
|---|----------|-------|
| 1. Zurn PEX has UV protection for up to 6 months; however, it should always be stored under cover and not exposed to direct sunlight. | 1. True | False |
| 2. Care should be taken not to scratch or crush Zurn PEX tubing | 2. True | False |
| 3. Be sure to protect tube with plastic sleeves when it enters and exits the slab. | 3. True | False |
| 4. It's okay to use a pipe support or hanger with sharp edges on Zurn PEX tube. | 4. True | False |
| 5. Vertical runs should be supported every other floor. | 5. True | False |
| 6. The only type of leak detector that should be used is a diluted solution comprising of 2 oz. per gallon using any of these dishwashing detergents: Ultra Palmolive Original Scent, Joy Dishwashing Detergent, or Great Value(Wal-Mart) Dish Detergent. | 6. True | False |
| 7. Zurn PEX may be directly connected to an electric water heater. | 7. True | False |
| 8. Zurn PEX should not be pulled tight during installation to allow for expansion and contraction of the tubing. In commercial applications, it may be necessary to have an expansion arm or loop. | 8. True | False |
| 9. In a fire sprinkler application, I can use Zurn PEX tube and another manufacturer's fitting. | 9. True | False |
| 10. Be sure to use #10-1-1/4" coarse threaded screws to mount fire sprinkler adaptors. | 10. True | False |
| 11. I can install Zurn PEX tube 1/2" - 2" in a plenum if wrapped with 1" thick fiberglass insulation. | 11. True | False |
| 12. When making a Zurn PEX XL brass or CR polymer insert and crimp connection using a copper ring or stainless steel clamp, the ring must be positioned 1/8" to 3/4" from the shoulder of the fitting. | 12. True | False |
| 13. When using the Zurn Go/No-Go Gauge, always place the gauge opening on the copper crimp ring at a 90° angle for an accurate check. | 13. True | False |
| 14. As long as the finished crimp gauges properly, there is no need to adjust the tool. | 14. True | False |
| 15. You can use the QickClamp tool on the stainless steel clamp and vice versa. | 15. True | False |
| 16. The ratchet and medium QickClamp tools can crimp 3/8", 1/2", 3/4", and 1" QickClamps. | 16. True | False |
| 17. QickClamps may be used on XL ONLY. | 17. True | False |
| 18. Be sure that the tab on the inside of the QickClamp stays on the outside of the tubing. | 18. True | False |
| 19. The large diameter compact tool can make 1-1/4", 1-1/2", and 2" crimps. | 19. True | False |
| 20. Oil should be applied to all tool pivots during adjustment to extend the life of the tool. | 20. True | False |