

ECONOMY & INVENT™ REPLACEMENT GRILLES

SPECIALTY VENTILATION

Fast and Easy Installation

- Installation can be completed in 5 minutes or less thanks to backwards compatible grille springs.
- No wiring is required and the grille is sized just right to conveniently cover existing dry wall cuts for an easy, no cut install

5MIN
INSTALL



NO CUTTING
NO WIRING



1 Pull old grille away from ceiling.

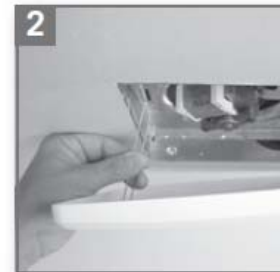

2 Squeeze grille springs and remove old grille.



3 Squeeze grille springs, insert springs into fan slots and push new grille up against ceiling.