

# WATER TANK KIT

P/N's 11914, 11915, 11916, 11917

TOOLS REQUIRED: Slotted screwdriver, crescent wrench and pliers.

## ASSEMBLY INSTRUCTIONS:

1. Mount tank securely to vehicle to prevent loosening and/or damage to tubing and clamps.
2. Push fill hose over inlet until it is snug against tank. Secure with 1.25" clamp.
3. Screw adapter into fill inlet. Push fill hose over adapter and secure with 1.25" clamp.
4. Cut off .50" of tubing for vent line. Screw adapter into tank (vent port). Secure tubing to adapter with .50" hose clamp.
5. For proper venting, position end of tube higher than tank.

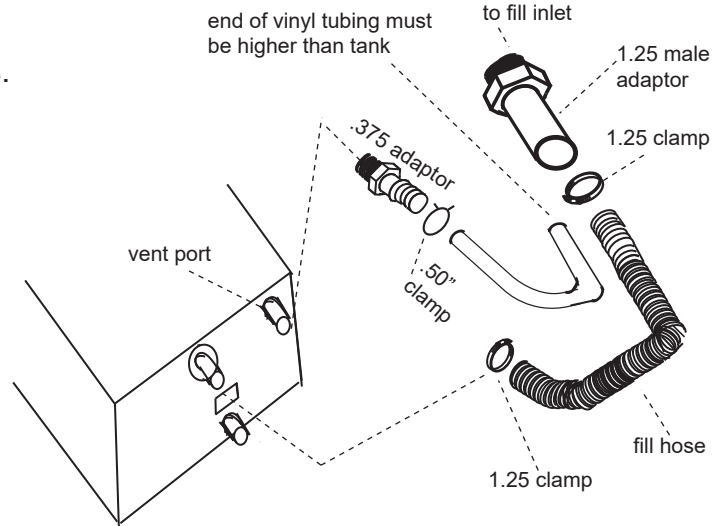

1. Screw adapter into tank (supply port).
2. Secure tubing to adapter with .50" hose clamp.
3. Route tube to vehicle water pump.
4. Cut off excess tubing (excess will be used for drain line).
5. Secure tube to water pump with .50" hose clamp.

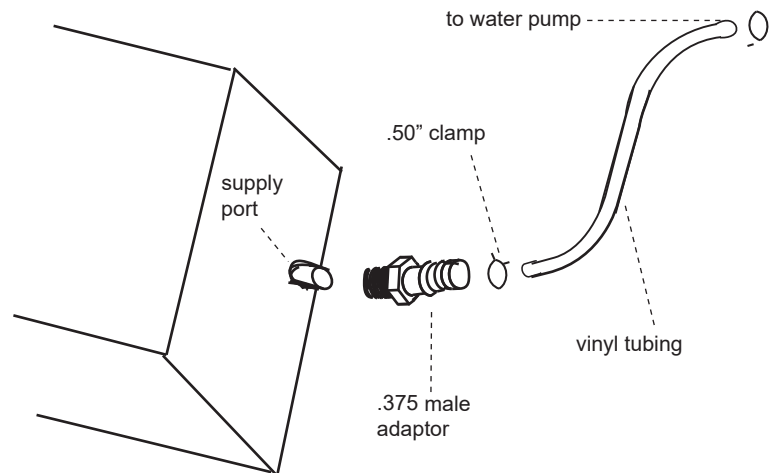

1. Screw adapter into tank (drain port).
2. Secure excess tubing to .375" male adaptor with .50" hose clamp.
3. Secure .50" male adaptor to tubing with .50" hose clamp.
4. Put threaded cap on.

(To drain, remove threaded cap.)

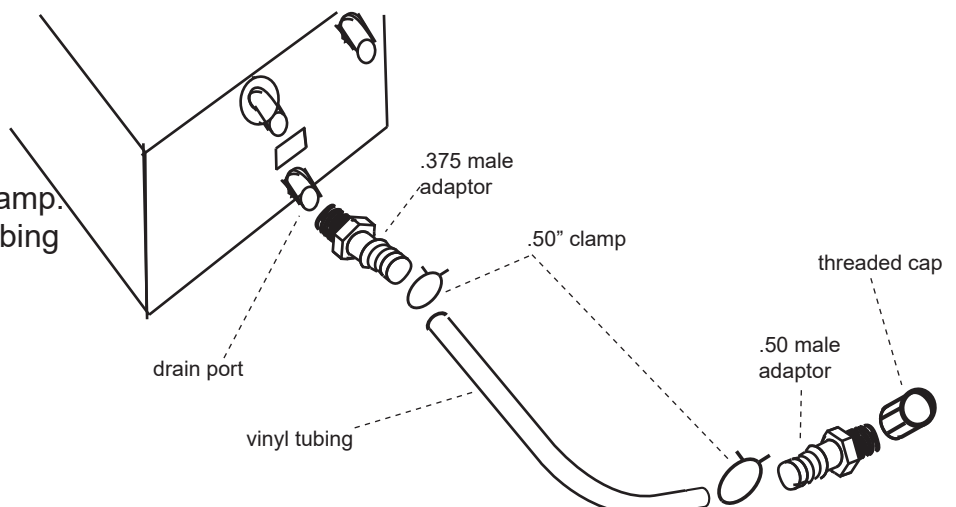

# barker

# WATER TANK KIT

P/N's 11914, 11915, 11916, 11917

## PARTS:

ITEM	PART NO.	REQ'D	DESCRIPTION
1	10102	1	.50" THREADED CAP
2	641-0022	1	.50" MALE ADAPTOR
3	10104	1	1.25" MALE ADAPTOR
4	19101	1	96" X .50" VINYL TUBING
5	641-0021	3	.375" MALE ADAPTOR
6	633-0000	5	.50" HOSE CLAMP
7	80817	2	1.25" HOSE CLAMP
8	10105	1	24" X 1.25" FILL HOSE
9	17111	1	WARNING LABEL
10		1	WATER TANK:
	10096		12 GALLON TANK
	10107		15 GALLON TANK
	10109		20 GALLON TANK
	10111		26 GALLON TANK

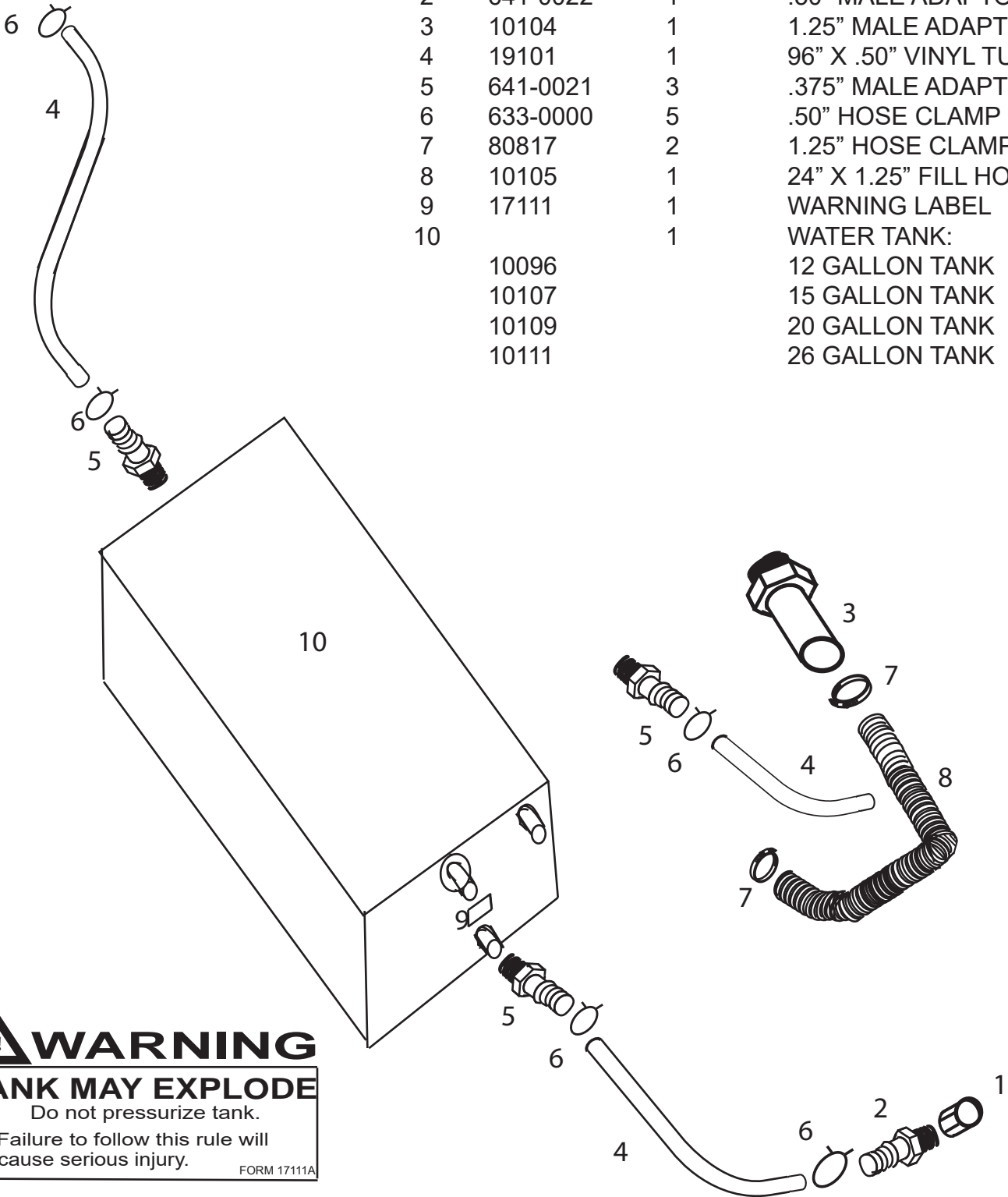

**! WARNING**  
**TANK MAY EXPLODE**  
 Do not pressurize tank.  
 Failure to follow this rule will  
 cause serious injury.  
 FORM 17111A